

CAREER PORTFOLIO

CAREER PORTFOLIO

Michomer Lorence Lofamia

Statement of Ownership

Each of the Certificates, diploma, transcripts, and work sample documents included in this Portfolio are the original work of Michomer Lorence Lofamia and are used solely to support and illustrate acquired knowledge, skills, training, abilities, and experience.

Michomer Lorence Lofamia

Personal Profile

I am Michomer Lorence Lofamia graduated at Mapua Institute of Technology. I am dedicated, eager to learn and hardworking individual. I have an expertise in design to building construction. I have an experienced in quantity surveying and building estimation. Completely Bilingual in English and Tagalog.

RESUME

LOFAMIA, MICHOMER LORENCE (PERALTA)

B1 L15 P6A, Northwinds City, Palmera, San Jose del Monte,
Bulacan, 3020 +639996847201/+639171890156
micholorencelofamia@gmail.com



OBJECTIVE

I have an expertise in Autocad, SketchUp, Microsoft Office and Microsoft Project. I have an experienced in design and construction. I have an experienced in residential, commercial building and bridge. Looking for a company where I can develop my skills and practice what I've learned and acquired in my Civil Engineering practice and expand my field of expertise

PERSONAL BACKGROUND

Citizenship	:	Filipino
Age	:	27
Date of Birth	:	October 20, 1992
Place of Birth	:	Manila
Civil Status	:	Single
Height	:	5'5"

SKILLS AND QUALIFICATIONS

- Civil Engineering November 2015 Board Passer
- Dedicated and hardworking individual
- Literate in Computer Applications such as
 - Microsoft Office
 - Microsoft Project
 - Primavera
 - Autocad
 - Sketchup
 - Staad Pro
- Proficient in English and Filipino
- Responsible, Goal-oriented, Willing to learn and share knowledge
- Can work under pressure

EDUCATION BACKGROUND

College MAPUA INSTITUTE OF TECHNOLOGY
Muralla St., Intrauros, Manila
Bachelor of Science degree in Civil Engineering, June 2015.

Secondary SIENA COLLEGE OF SAN JOSE
San Jose del Monte, Bulacan,
High School Diploma, March 2009.

WORK EXPERIENCE

WHITEPORT INCORPORATED, SCAPE PROJECT

Oct. – Dec 2014 On the Job Training, Site Engineer

MILLENNIUM ERECTORS CORP. VISTA RESIDENCE

Jan – March 2015 On the Job Training, Operation Department
 - Estimate construction cost

RAICON CORPORATION

Feb – Dec 2016 Project Engineer/Project-In-Charge
 - Manages, organizes, coordinates and monitors activities of workers.
 - Project Planning.
 - Evaluates progression and adherence to deadlines on a routine basis.
 - Monitor actual performance versus projected including budgets.
 - Creates material control sheet and a procurement plan request for materials in preparation for planned construction activities.

LM-CUBED BUILDERS & DEVELOPMENT

Apr 2017 – Feb 2018 Project Engineer
 - Monitors all the project progress.
 - Manages a project through all phases from actual construction, documentation, completion and turnover.
 - Responsible for manpower planning, supervision and management.
 - Assist the project supervisor in the completion of projects.

UPWORK

Jan 2017 – Feb 2018 Freelance Engineer
 - Autocad Drafter
 - Quantity Surveying/Cost Estimation

TRIPLE 8 CONST. & SUPPLY, INC.

Mar 2018 – Present Project Engineer
 - Monitors multiple projects.
 - Manages a project through all phases from actual construction, documentation, completion and turnover.
 - Responsible for manpower planning, supervision and management.

SEMINARS ATTENDED

- January 2014 HILTI POST INSTALLED ANCHOR TECHNOLOGY SEMINAR
Student Lecture, Mapua-Intramuros Campus
- Sept 2014 FREY-FIL PRECAST AND POST TENSIONING SEMINAR
Student Lecture, Frey-Fil Corp, Calumpit Bulacan
- February 2015 DOLE, PESO & POEA
Mapua Institute of Technology
- February 2015 JOBS180
Mapua Institute of Technology

RESEARCH PAPERS PREPARED

- February 2014 RELIABILITY ANALYSIS OF REINFORCING STEEL BARS
SUBJECTED TO FIRE: TUTUBAN CLUSTER BUILDING ONE
Assessed and investigated the mechanical properties of steel bars subjected to fire.

REFERENCES

REFERENCES

ENGR. RAYMARK MORELOS
Project Supervisor
+639234215195

ENGR. JOHN LEGASPI
Civil Engineer
+639176520029

ENGR. PAUL ROMER LOFAMIA
President
+639451472057

EDUCATION

Mapua Institute of Technology

upon the recommendation of
the Faculty and the Academic Council, and the approval of the Board of Trustees
hereby confers on

Michomer Lorence Beralta Lofamia

the Degree of
Bachelor of Science
in

Civil Engineering

with the Rights and Privileges thereto pertaining in recognition of his having
fulfilled all the requirements for such program as prescribed by the Institute.

Given under the seal of the Institute this 4th day of June in the year
two thousand and fifteen in Manila, Philippines.



Dean

President

**WORK
AND
SKILL SAMPLES**

Sample Sketchup Designs



Vacation House Design



Apartment Designs



Residential House

CAREER PORTFOLIO

Plan Drafting

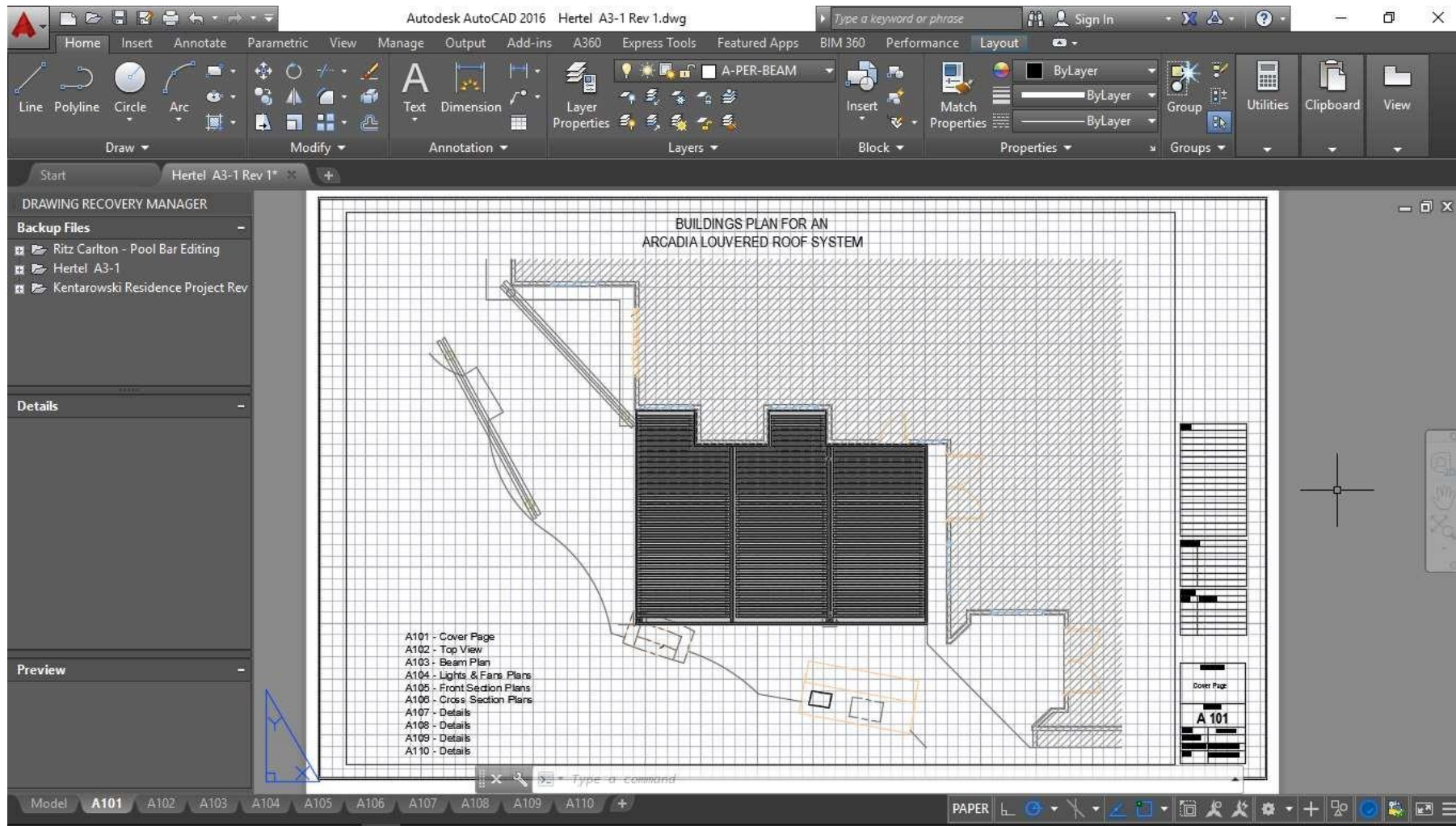

CAREER PORTFOLIO

Autodesk AutoCAD 2016 Hertel A3-1 Rev 1.dwg

Home Insert Annotate Parametric View Manage Output Add-ins A360 Express Tools Featured Apps BIM 360 Performance Layout

Line Polyline Circle Arc

Draw Modify Annotation Layers

Text Dimension Layer Properties

A-PER-BEAM

Insert Match Properties

Block Properties Groups

ByLayer ByLayer ByLayer

Group Utilities Clipboard View

Start Hertel A3-1 Rev 1*

DRAWING RECOVERY MANAGER

Backup Files

- Ritz Carlton - Pool Bar Editing
- Hertel A3-1
- Kentarowski Residence Project Rev

Details

Preview

TYPICAL CORNER ASSEMBLY

CORNER INSERT

(2) 1/4" DIA. TEK SCREWS THRU BEAM INTO CORNER INSERT EACH SIDE.

PERIMETER BEAM

(2) 1/4" DIA. TEK SCREWS THRU BEAM INTO CORNER INSERT EACH SIDE.

GUTTER ASSEMBLY

10" VIEW

30" x 10" VIEW

24" VIEW

DOUBLE PERIMETER BEAM CONNECTION

TYPICAL CONNECTION
(2) #14 x 3" TEK SCREWS 12" O.C.

ALTERNATE CONNECTION
(2) #14 x 1" TEK SCREWS 12" O.C.

3/4" HOLE DRILLED FOR SCREW INSTALLATION AND CAPPED

TEK screws

Stainless Steel Post Bracket

1/8" Plates in Sides & Back

1/4" Base Plate

Existing Concrete Post Structure

Details

A 107

Type a command

Model A101 A102 A103 A104 A105 A106 A107 A108 A109 A110

PAPER

Project Management

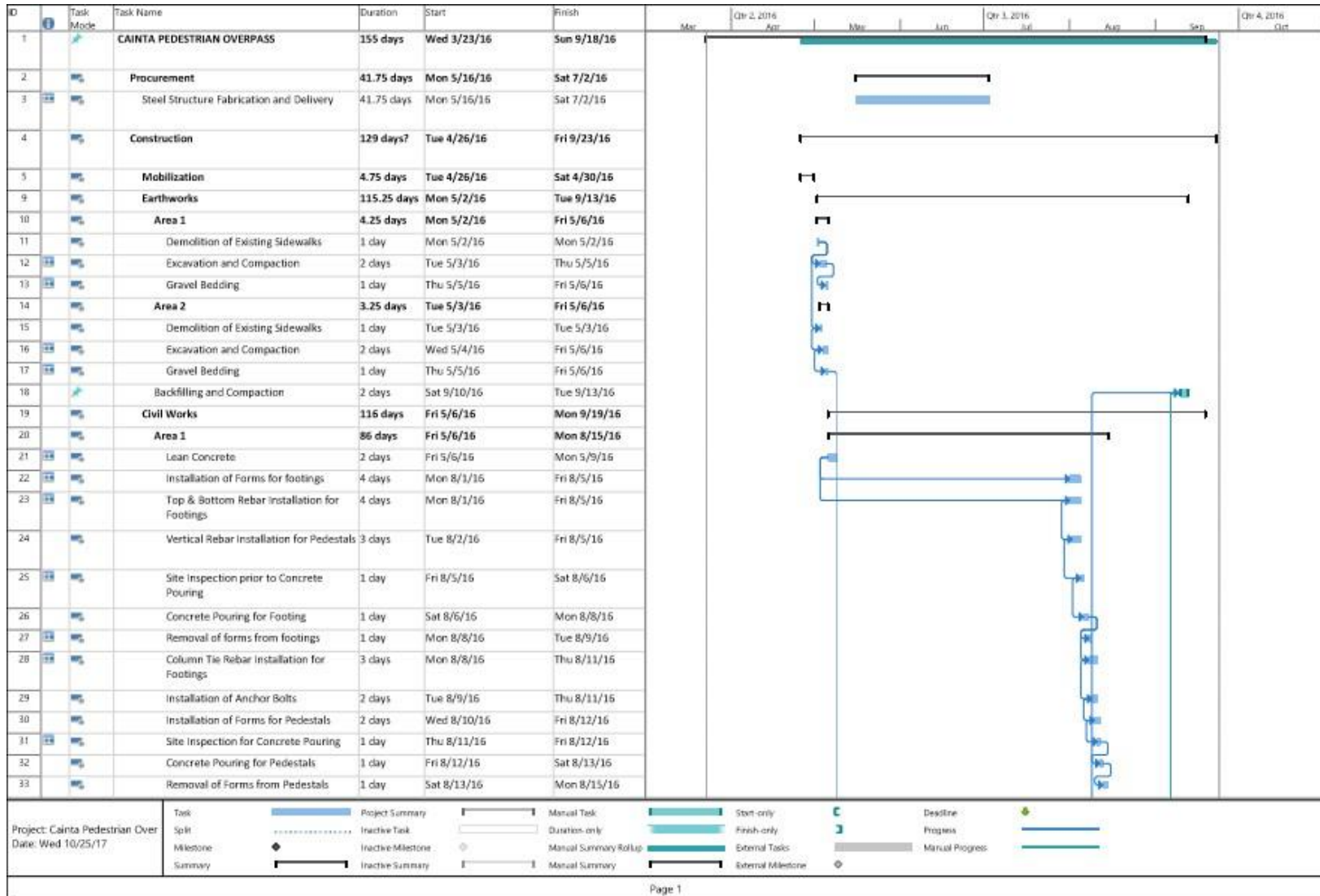

CAREER PORTFOLIO

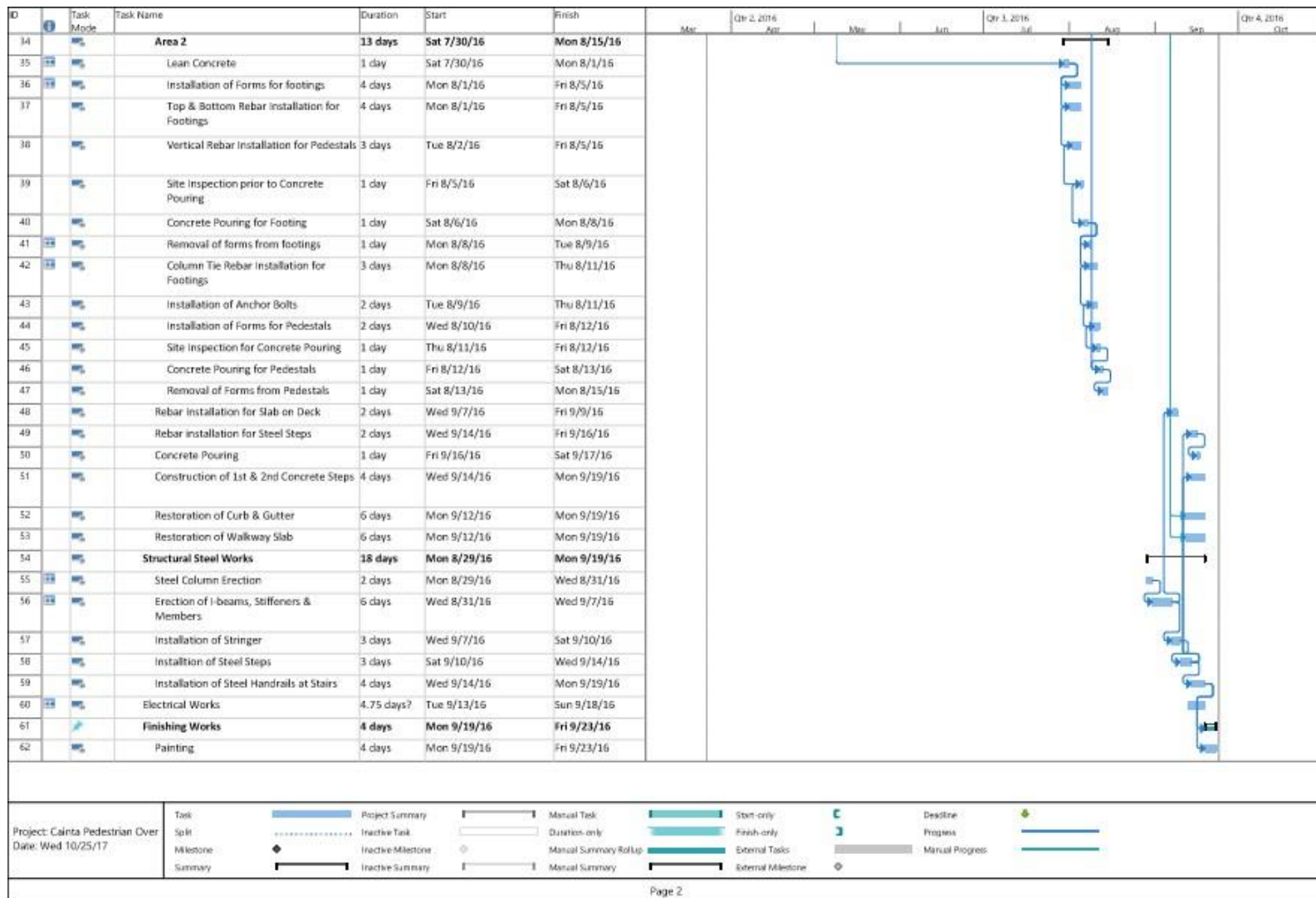

CAREER PORTFOLIO

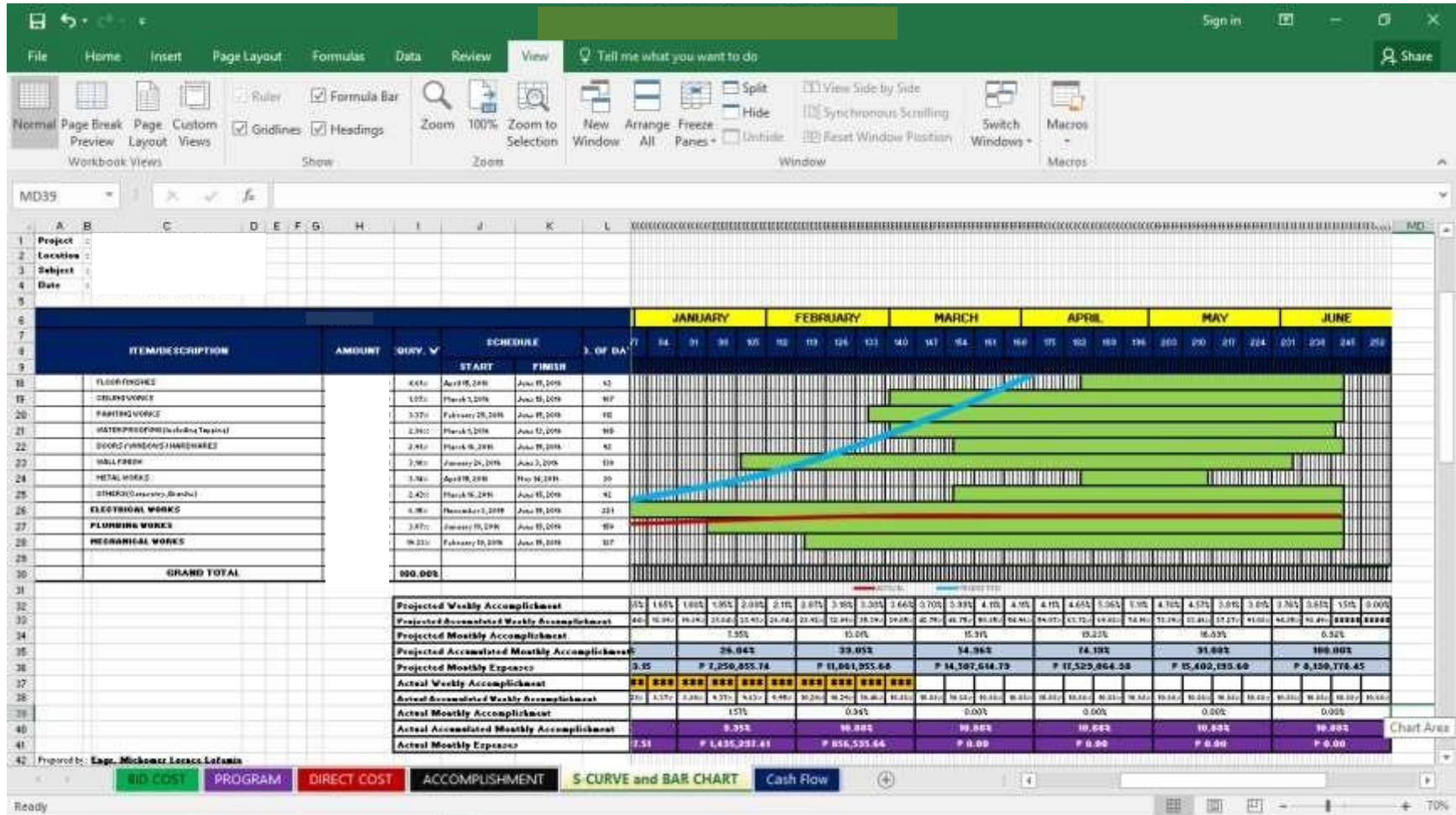

CAREER PORTFOLIO

BILL OF ACCOMPLISHMENT		COST TO DATE			COST TO FINISH					
DESCRIPTION	QTY.	UNIT	% ACCOMP.	MATERIALS	LABOR	AMOUNT	MATERIALS	LABOR	AMOUNT	
CONSTRUCTION WORKS										
SUB TOTAL (Structural Works)						7,878,148.00			1,584,918.20	
ARCHITECTURAL WORKS										
A. MASONRY WORKS										
2 1/2" thk CHB	2,469.95	sqm	1,234.95	50.00%	605,124.03	135,844.17	740,968.20	605,151.47	135,850.33	741,001.80
3 1/2" thk CHB	1,598.24	sqm	847.12	53.00%	440,502.92	93,183.31	533,686.23	380,581.88	82,623.09	473,204.97
Sub Total						1,274,654.43			1,274,654.43	
B. FLOOR FINISHES										
1. 3mm thk Rolled Vinyl Anti-Bacterial	2,891.30	sqm	0.00	0.00%	-	-	-	2,804,561.00	346,956.00	3,151,517.00
2. 300mm x 300mm Floor Tiles	168.56	sqm	0.00	0.00%	-	-	-	118,006.00	26,972.80	144,978.80
3. Floor Topping	2,891.30	sqm	0.00	0.00%	-	-	-	520,434.00	346,956.00	867,390.00
4. Star Tiles Finish	42.58	sqm	0.00	0.00%	-	-	-	29,746.50	6,799.20	36,545.70
Sub Total						-		3,761,701.50	721,724.00	4,200,431.50
C. CEILING WORKS										
1. Gypsum Board, 12mm thk Sag Resistant	2,891.30	sqm	0.00	0.00%	-	-	-	1,243,259.00	346,956.00	1,590,215.00
2. Gypsum Board, 12mm thk Moisture Resistant	168.56	sqm	0.00	0.00%	-	-	-	94,404.80	20,229.60	114,634.40
3. Acoustic Board	8.80	sqm	0.00	0.00%	-	-	-	0.00	0.00	0.00
Sub Total						-		1,337,663.80	367,185.60	1,704,849.40

CAREER PORTFOLIO

		BILL OF MATERIALS			COST TO DATE			COST TO FINISH		
ITEM	DESCRIPTION	QTY.	ACCOMPLISHMENT	% ACCOMP.	MATERIALS	LABOR	AMOUNT	MATERIALS	LABOR	AMOUNT
CONSTRUCTION										
		-	-							
	D. ELECTRICAL FIXTURES									
	50W LED Lamp Head	12.00	-	-	-	0	-	36,000.00	12,600.00	48,600.00
	2x35W Fluorescent Lamp	4.00	-	-	-	0	-	1,200.00	420.00	1,620.00
	Consumables	1	-	-	-	0	-	100,000.00	0.00	100,000.00
	Sub Total		-	-						150,220.00
	SUB TOTAL (Electrical Works)		-	-						622,210.00
			-	-						
	IV. MISCELLANEOUS STRUCTURES									
	Concrete Curb and Gutter	48.00	-	-	-	0	-	29,813.20	0.00	29,813.20
	Concrete Sidewalk	128.00	-	-	-	0	-	55,686.00	0.00	55,686.00
	Steel Railing	228.00	-	-	-	0	-	1,014,700.32	0.00	1,014,700.32
	SUB TOTAL		-	-						1,100,199.52
			-	-						
	GRAND TOTAL (Phase 2)						1,037,729.94			10,724,743.00
			%	8.82%						

Construction Experience Pictures





