

PORTFOLIO

Ar. Jan Emilyn C. Catindig, uap, nampap



SITE DEVELOPMENT PLAN



Work flow:
Autocadd
Sketchup
Lumion

BATANGAS CITY DANRITZ RESORT (CONCEPTUALIZATION & 3D WORKS)



Work flow:
Autocadd
Sketchup
Lumion

SAN PEDRO, LAGUNA
CHOCOVRON OFFICE (3D WORKS)



Work flow:
Sketchup
Vray
Photoshop

LAGUNA, PHILIPPINES
APARTMENT (EXTERIOR DESIGN)



EXISTING CONDITION



PROPOSED FAÇADE RENOVATION

LAGUNA TECHNOPARK
GMV BUILDING



PERSPECTIVE

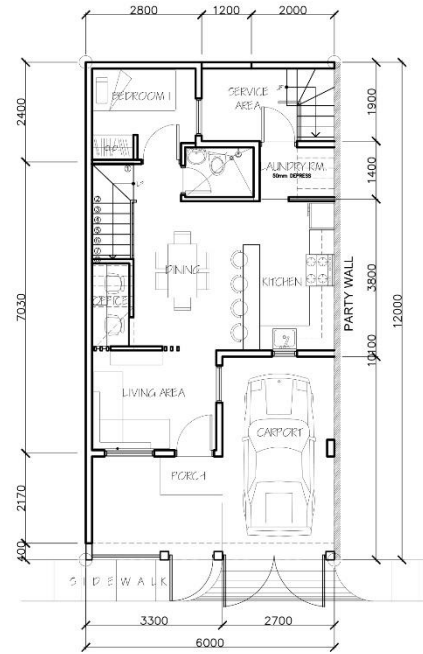

GROUND FLOOR PLAN

SCALE 1:100 MTS.

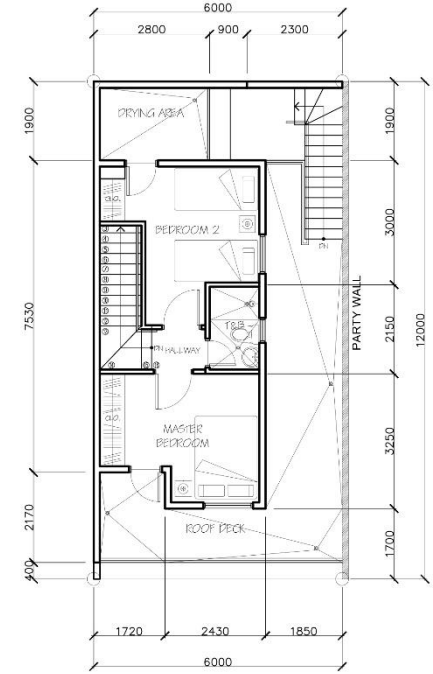

SECOND FLOOR PLAN

SCALE 1:100 MTS.

ARCHITECT	OWNER	PROJECT TITLE	DRAWN BY	CHK	SHEET CONTENT	SHEET NO.
JAN EMILYN C. CATINDIG, <i>map, nampap</i>	KATRINA MARIE SEVILLA	PROPOSED KITCHEN & BALCONY EXTENSION	DATE :	AS SHOWN		A-02
PRC Reg. No. 38628	PTM No. Issued on:		DATE :			
LAPDA No. Issued on:	Issued at:		DATE :			
FIN			APPROVED :			SCALE : AS SHOWN

PROPOSED INTERIOR RENOVATION PLAN

MAYCALAYAN, BULACAN
2-STOREY RESIDENTIAL TOWNHOUSE



Work flow:
Sketchup
Vray

NEW MANILA, QUEZON CITY
KITCHEN (INTERIOR DESIGN)



RENDERED 3D



ACTUAL

BINONDO, MANILA
ONG ASSOCIATION TEMPLE



RENDERED 3D



ACTUAL

BINONDO, MANILA
ONG ASSOCIATION - CONFERENCE ROOM



1 PERSPECTIVE
CS 01 SCALE: NTS.

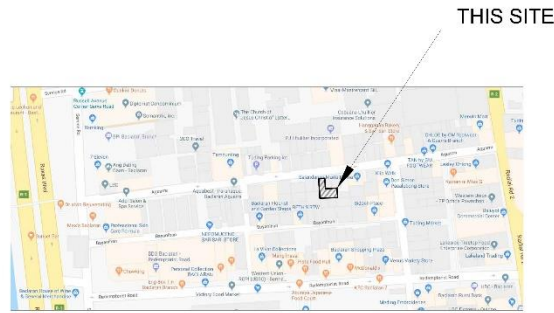

3 LOCATION MAP
CS 01 SCALE: NTS.

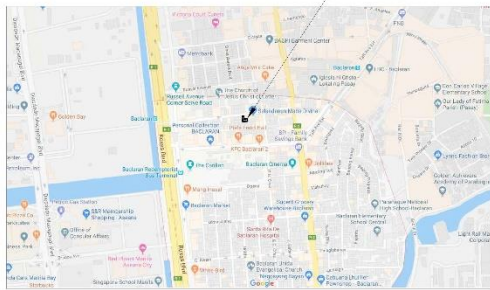

2 VICINITY MAP
CS 01 SCALE: NTS.

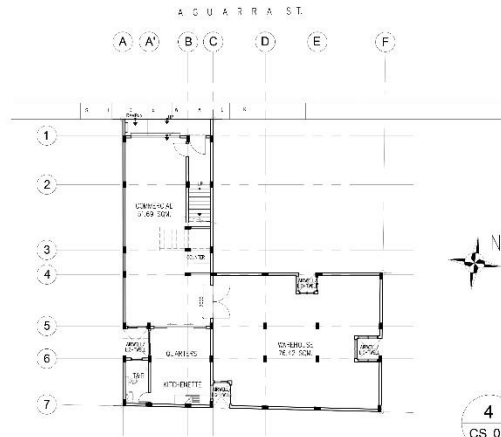

4 SITE DEV'T PLAN
CS 01 SCALE: 1:150 MTS.

SHEET NO.:	TABLE OF CONTENTS	REPUBLIC OF THE PHILIPPINES DEPARTMENT OF PUBLIC WORKS AND HIGHWAYS OFFICE OF THE BUILDING OFFICIAL
	TITLE	
CONTENTS:	ARCHITECTURAL	DISTRICT / CITY / MUNICIPALITY
	PERSPECTIVE	
	VICINITY MAP	
	LOCATION MAP	
	SIT'L DEVELOPMENT PLAN	
A-1	FLOOR PLAN	LAND USE & ZONING
A-2		
A-3	CANOPY DETAIL	
A-4	ELEVATIONS	
A-5	SECTIONS	

LINE & GRADE
ARCHITECTURAL
STRUCTURAL
ELECTRICAL
SANITARY
MECHANICAL

ARCHITECT: JAN EMILYN C. CATINDIG ARCHITECT	RA 9296 and PD 49 1. These drawings as an instrument of service are the property of the Architect and must be returned in full when not longer required. Use in any other manner without the Architect's permission is prohibited. 2. These drawings shall not be altered or copied without the Architect's permission. 3. Copying or reproduction of these drawings without the Architect's permission is prohibited. 4. In all drawings shall contain small trade names as:	ENGINEER:	PROJECT TITLE: PROPOSED 2-STORY COMMERCIAL/RESIDENTIAL BLDG. WITH ROOF DECK	OWNER: MS. JERAMIE BELMONTE	SHEET CONTENT: COVER PAGE	SHEET NO.: CS 01
PPR NO.: 02384970 PPR NO.: 123474450 BARO. NO.: 33262 PRACT.: J.A. C.C.A.	VAL. CITY: 12/14/19 DATE: 01/26/19 CR. NO.: 218739 / DATE: 12/14/18 TEL: 841-717-121-200		LOCATION: 2929 Aguirre St. Baclaran, Paranaque City		DRAWN BY: EMS CHECKED BY:	APPROVED BY: DATE:

BACLARAN, PARANAQUE CITY PROPOSED 4-STORY

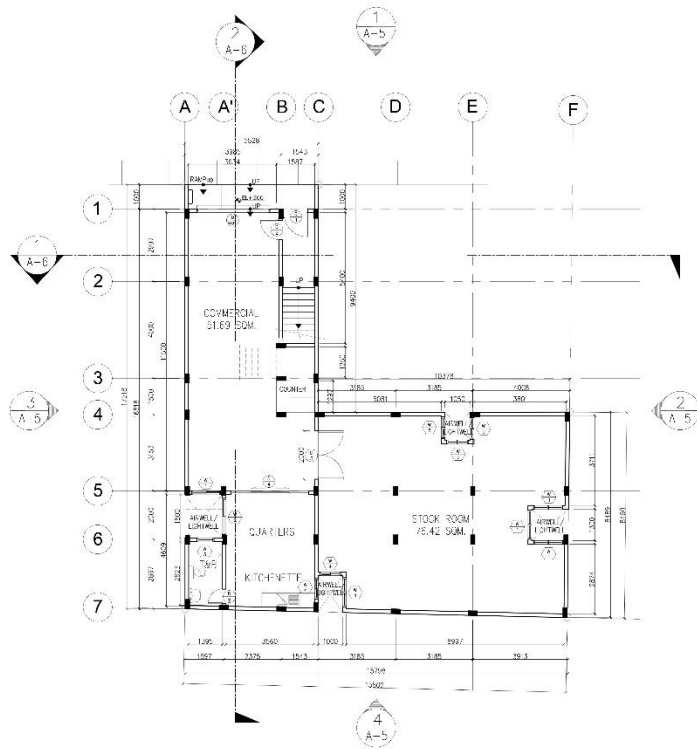

1 GROUND FLOOR PLAN
A 01 SCALE 1:100 MTS.

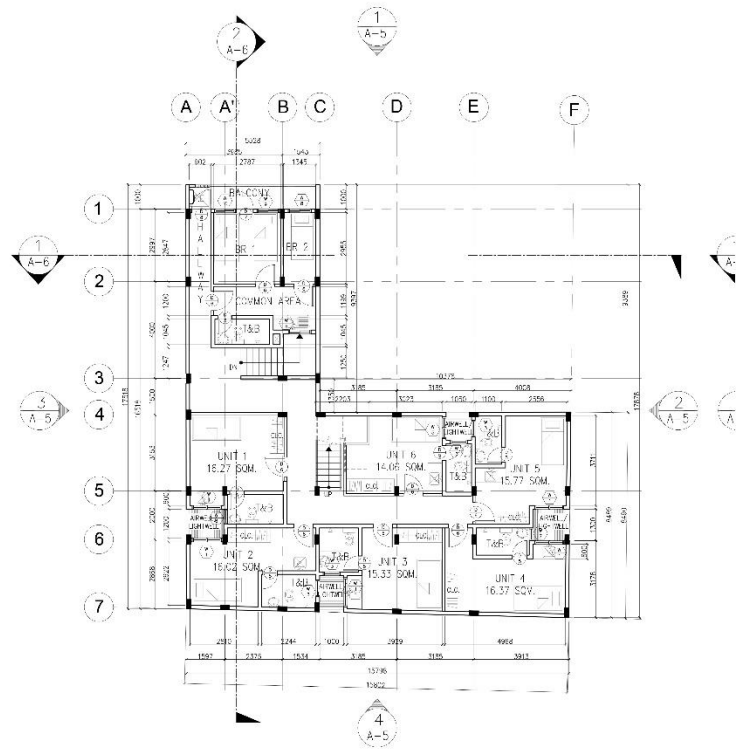

2 SECOND FLOOR PLAN
A 01 SCALE 1:100 MTS.

ARCHITECT: JAN EMILYN C. CATINDIG ARCHITECT	RA 9766 and PD 79 1. These drawings as an instrument of service are the property of the Architect and must be returned to him when no longer required for use in the construction. 2. There shall not be duplicate or copies without the Architect's permission. 3. Every dimension is in metric. 4. Detail drawings shall govern small scale drawings.	ENGINEER:	PROJECT TITLE: PROPOSED 2-STORY COMMERCIAL/RESIDENTIAL BLDG. WITH ROOF DECK	OWNER: MS. JERAMIE BELMONTE	SHEET CONTENT:	SHEET NO: A-01
PRC NO. 10038622 PRC NO. 1024490 LARQA NO. 23402 P.A. NO. 04 020AN	RA 9766 DATE: 01/28/19 O.R. NO. 240794 0477-07/3/10 TRC 184-242-58-100		LOCATION: 2929 Aguara St. Baclaran, Paranaque City		DRAWN BY: CHECKED BY:	APPROVED BY: DATE:

BACLARAN, PARANAQUE CITY
PROPOSED 4-STORY

DISTRICT / CITY / MUNICIPALITY

LAND USE & ZONING

LINE & GRADE

ARCHITECTURAL

STRUCTURAL

ELECTRICAL

SANITARY

MECHANICAL



2 VICINITY MAP
SCALE: NTS.



1 PERSPECTIVE
SCALE: NTS.

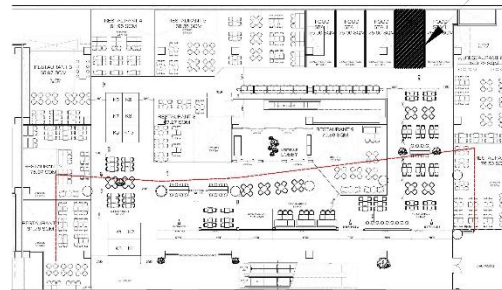

3 LOCATION MAP
SCALE: NTS.

ARCHITECT: JAN EMILYN C. CATINDIG ARCHITECT	RA 9268 and PD 49 1. These drawings, as an instrument of service are the property of the Architect and must be returned to the latter as soon as required for use in the construction. 2. These plans shall be disclosed or copied without the Architect's permission. 3. Copy a dimensions of jobsite. 4. Detail drawings shall contain the architect's stamp.	ENGINEER:	PROJECT TITLE: BAKMI NYONYA FOOD STALL	OWNER: MS. LUCY GARCIA	SHEET CONTENT: COVER PAGE	SHEET NO.: CS 01
PRC NO.: 0050920 DATE: 12/14/19	DATE: 12/14/19		LOCATION: Food stall # 4 Food District at the 5th, Philippine Stocks Exchange Tower, 5th ave. cor 29th street, Bonifacio Global City Taguig Metro Manila		DRAWN BY: LB APPROVED BY:	
PRC NO.: 00574400 DATE: 01/28/20	DATE: 01/28/20				CHECKED BY:	DATE:
APDA NO.: 32202 DATE: 2/28/20	DATE: 2/28/20					
PROJ. NO.: 0513000AN DATE: 1/21/20	DATE: 1/21/20					

BGC, TAGUIG CITY BAKMI NYONYA FOOD STALL

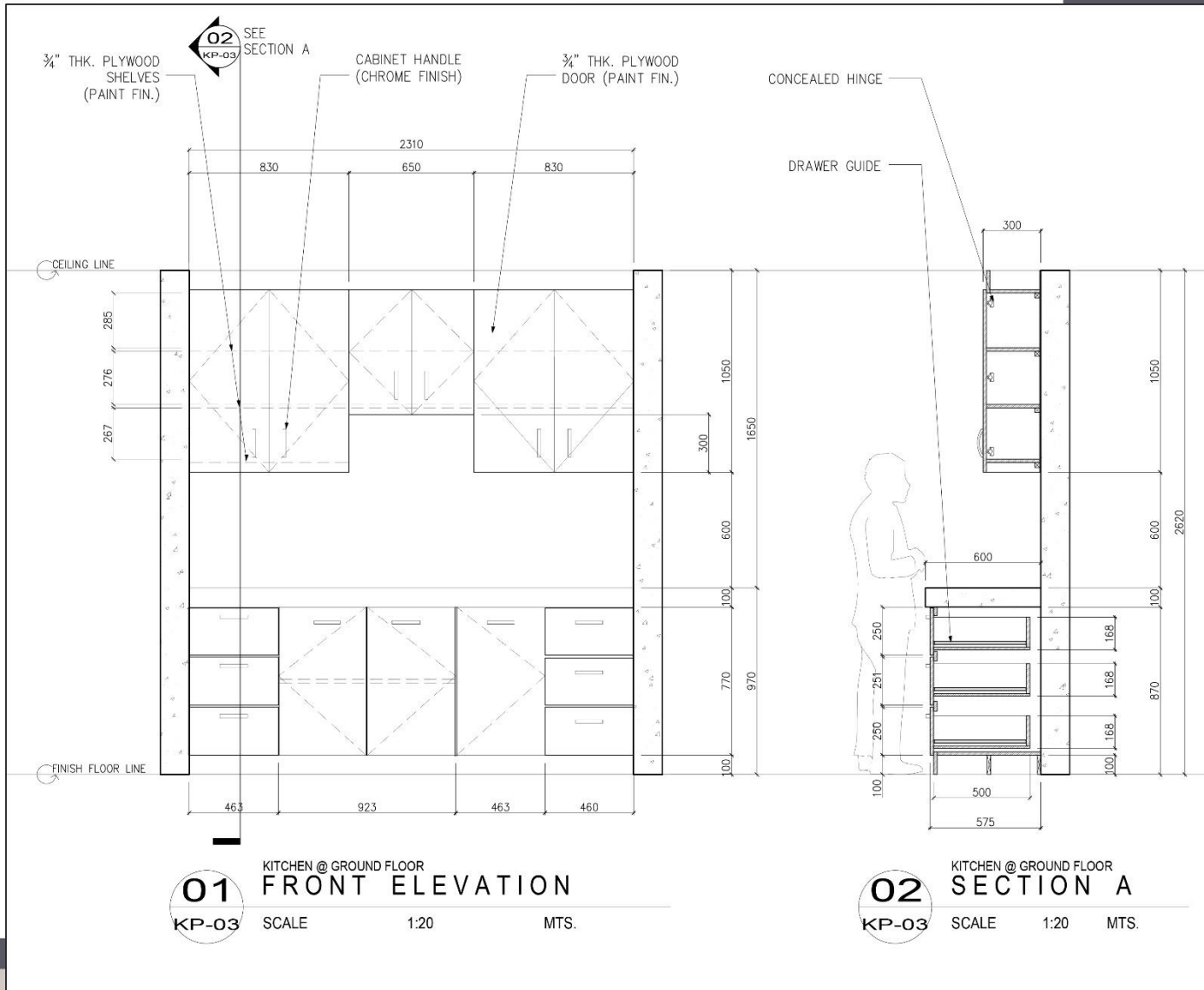

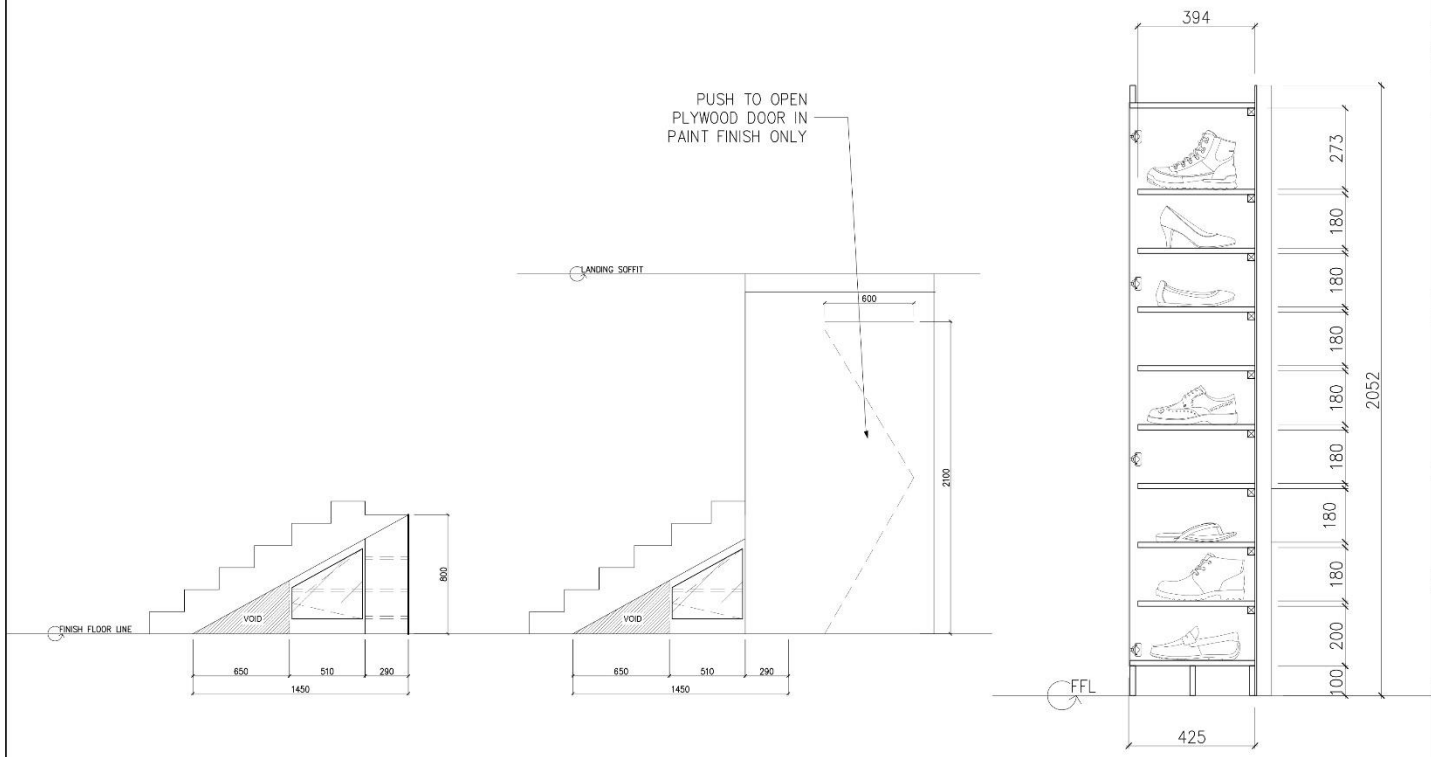

01
 KP-05 SHOE CABINET & STORAGE UNDER STAIRS
ELEVATION B
 SCALE 1:30 MTS.

02
 KP-05 SHOE CABINET & STORAGE UNDER STAIRS
ELEVATION C
 SCALE 1:30 MTS.

03
 KP-05 SHOE CABINET & STORAGE UNDER STAIRS
SECTION A
 SCALE 1:30 MTS.

45cm x 90cm WALL TILES
 (SAME LEVEL WITH
 $\frac{3}{4}$ " PLYWOOD)

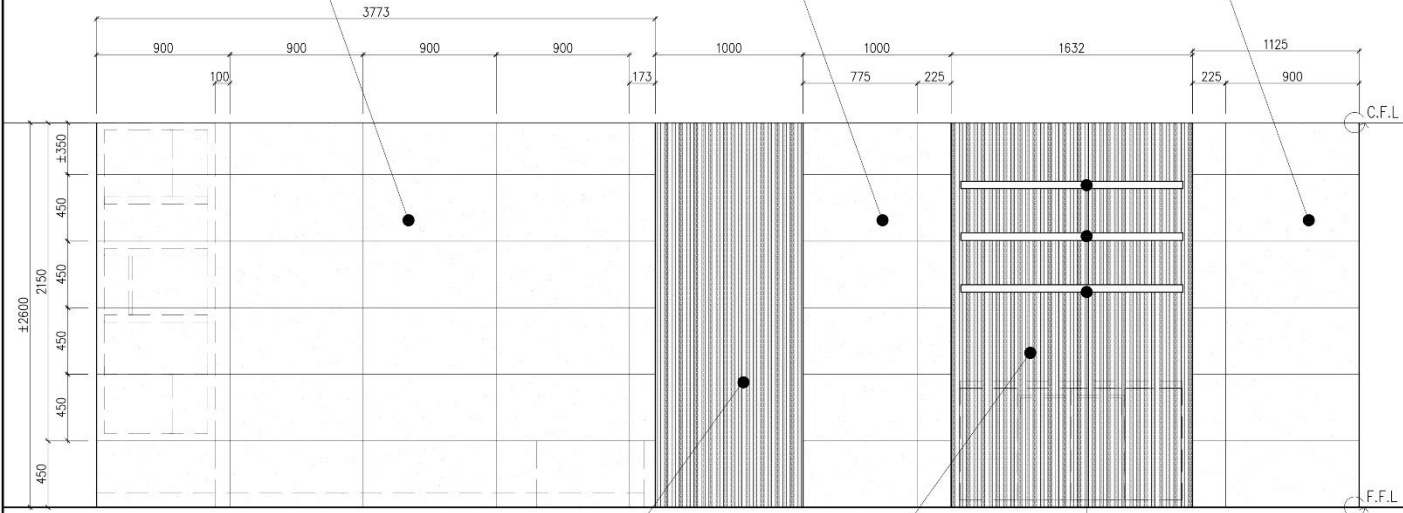

1" x 1" WOOD SLATS PALOCHINA
 LUMBER IN WOOD STAIN FINISH
 WITH $\frac{3}{4}$ " MARINE PLYWOOD BACKING
 IN VENEER LAMINATE FINISH

MODULAR SHELVES
 BY OTHERS (ANY SUPPORT FROM
 WALL NEEDED FOR THIS
 SHELVES SHOULD BE MADE
 BY MODULAR CAB. SUPPLIER)

01

4-STORY RESIDENTIAL RENOVATION

ENTERTAINMENT & DINING AREA WALL ACCENT - ELEVATION A

SCALE

1 : 30 MTS.

FITOUT CARPENTRY WORKS - DETAILING