

# Residential New Construction

Address

3 Bedroom 2 Bathroom



Savannah Lemark

Plan 2

Release For Construction

Cover Sheet

Project number	Project Number
Date	20/04/2020 12:25:12 PM
Drawn by	A. Dunston
Checked by	Checker

A100

Scale

20/04/2020 12:25:12 PM

## General Notes

1. GENERAL NOTES APPLY TO ALL DRAWINGS
2. DO NOT SCALE DRAWINGS. ANY DIMENSIONAL INFORMATION REQUIRED WHICH IS NOT INDICATED ON DRAWING DIMENSION STRINGS SHALL BE OBTAINED FROM THE ARCHITECT.
3. DIMENSIONS SHOWN ARE FINISH SURFACE OF EXISTING CONSTRUCTION, UNLESS NOTED OTHERWISE.
4. CONTRACTOR SHALL VERIFY ALL EXISTING DIMENSIONS AND CONDITIONS (I.E. EXISTING MATERIALS, FRAMING MEMBER SIZES AND LOCATIONS, METHODS OF CONSTRUCTION). IF DISCREPANCIES ARE FOUND, NOTIFY ARCHITECT BEFORE PROCEEDING WITH WORK.
5. CONTRACTOR SHALL PAY ALL PERMIT FEES.
6. CONTRACTOR SHALL MAINTAIN THE IMMEDIATE CONSTRUCTION SITE IN A SECURE, CLEAN AND SAFE MANNER.
7. PROTECTION: CONTRACTORS SHALL BE SOLELY RESPONSIBLE FOR TAKING ALL STEPS NECESSARY TO PROTECT THE PUBLIC FROM INJURY AND ADJACENT PROPERTY DAMAGES DURING CONSTRUCTION AS REQUIRED BY LOCAL CODES.
8. REPAIR ALL EXISTING CONSTRUCTION AFFECTED BY NEW WORK TO ITS ORIGINAL CONDITION

## Code Summary

- International Building Code, 2018 Edition, with Georgia Amendments (2020)
- International Residential Code, 2018 Edition, with Georgia Amendments (2020)
- International Fire Code, 2018 Edition, with Georgia Amendments (2020)
- International Plumbing Code, 2018 Edition, with Georgia Amendments (2020)
- International Mechanical Code, 2018 Edition, with Georgia Amendments (2020)
- International Fuel Gas Code, 2018 Edition, with Georgia Amendments (2020)
- National Electrical Code, 2017 Edition, with no Georgia Amendments (Effective 1/1/2018)
- International Energy Conservation Code, 2015 Edition, with Georgia Supplements and Amendments(2020)
- International Swimming Pool and Spa Code, 2018 Edition, with Georgia Amendments(2020)
- NFPA 101 - Life Safety Code 2018 Edition with State Amendments (2020)

## Scope of Work

(Add Changes between Existing and Proposed )

## Heated Space

Floor Area: 1678 sqft  
Total: 1678 sqft

## Unheated Space

Garage: 386 sqft  
Total: 386 sqft

Overall Total: (Heated & Unheated) 2,064 sqft

Sheet Number	Sheet Name
A100	Cover Sheet
A101	Proposed Plan
A102	Proposed Elevation
A103	Proposed Elevation
A104	Area plan
A105	Sections
A106	Schedules
S100	Structural Notes
S101	Foundation Plan
S102	Ceiling Plan
S103	Roof Plan



# Residential New Construction

## Plan 2

3 Bedroom 2 Bathroom

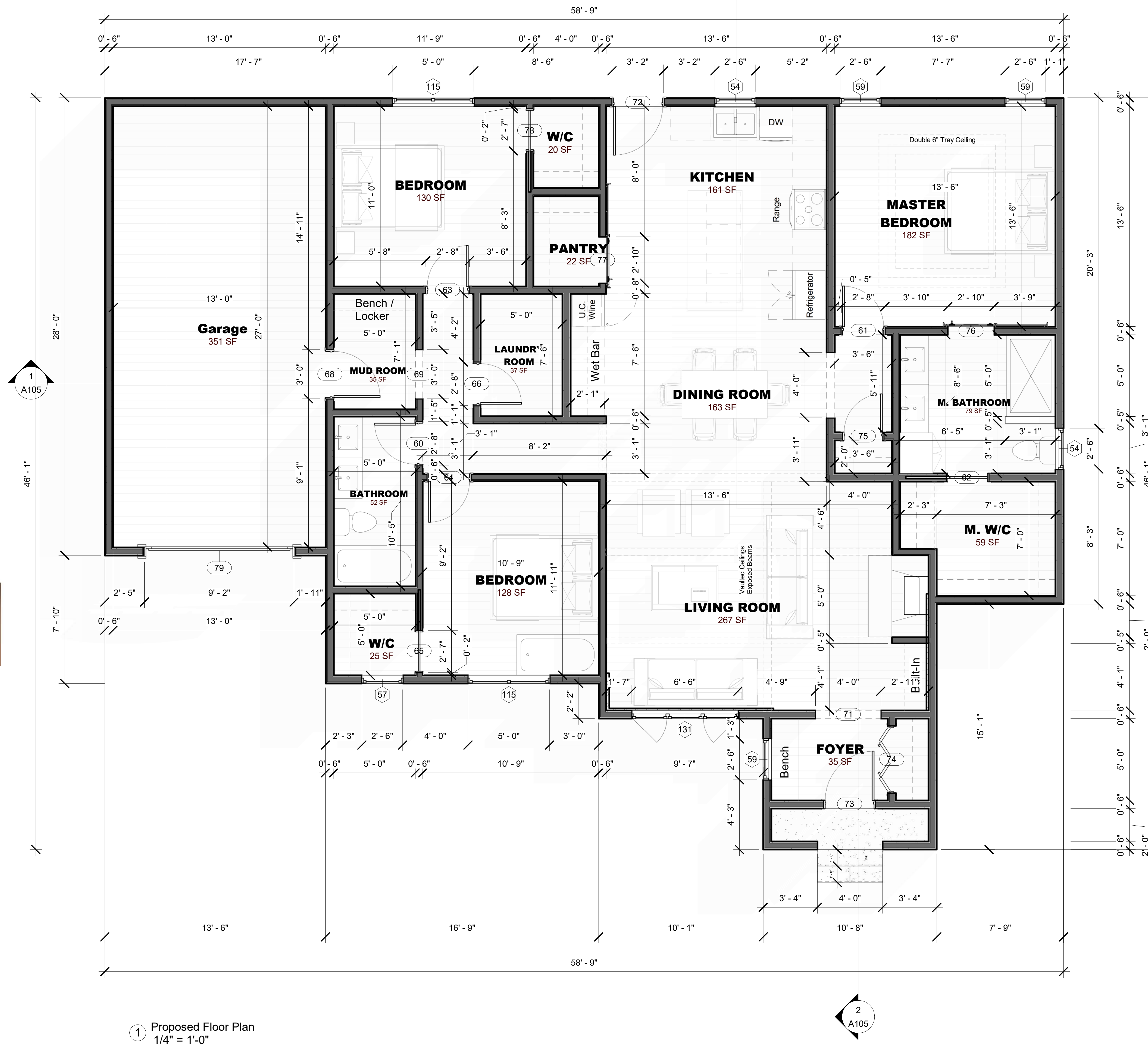
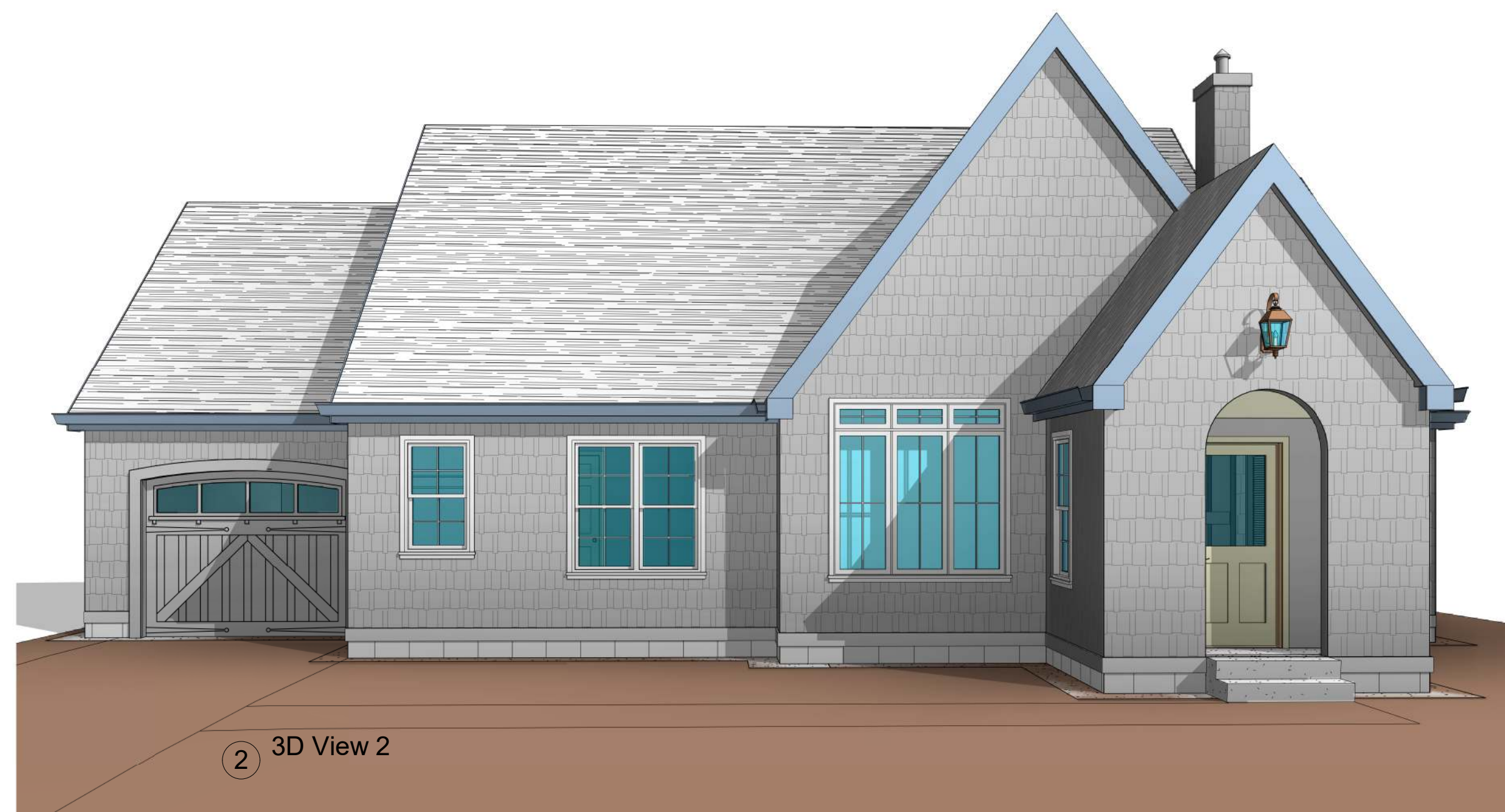

Savannah Lemark

Plan 2

Release For Construction

Proposed Plan

Project number	Project Number
Date	20/04/2020 12:26:26 PM
Drawn by	Author
Checked by	Checker

A101

Scale 1/4" = 1'-0"





Savannah Lemark

Plan 2

Release For Construction

Proposed Elevation

Project number	Project Number
Date	20/04/2020 12:26:43 PM
Drawn by	Author
Checked by	Checker

A102

Scale 1/4" = 1'-0"

20/04/2020 12:26:43 PM



② South  
1/4" = 1'-0"

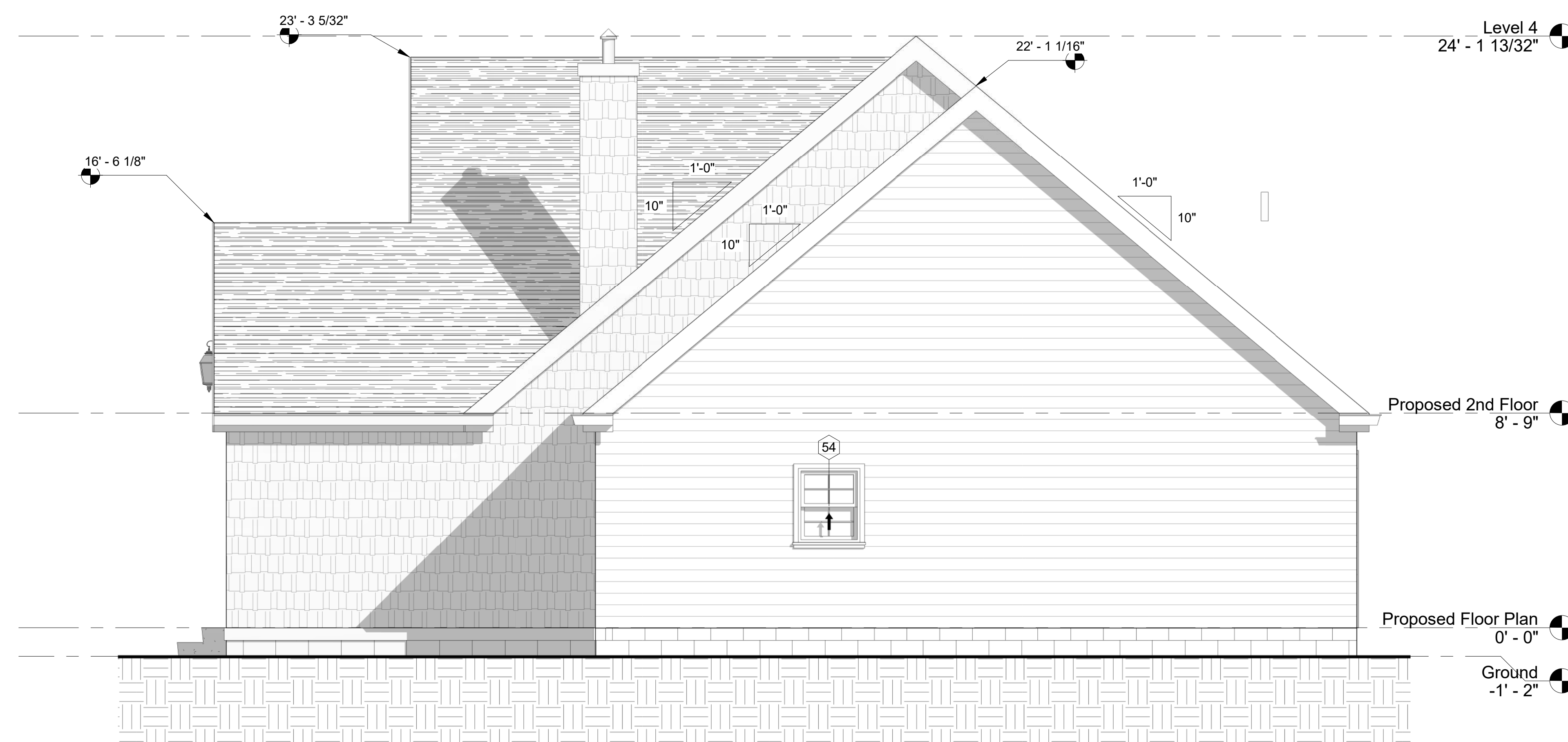

① East  
1/4" = 1'-0"





Savannah Lemark

Plan 2

Release For Construction

Proposed Elevation

Project number	Project Number
Date	20/04/2020 12:27:38 PM
Drawn by	Author
Checked by	Checker

A103

Scale	1/4" = 1'-0"
-------	--------------

20/04/2020 12:27:38 PM



① North  
1/4" = 1'-0"

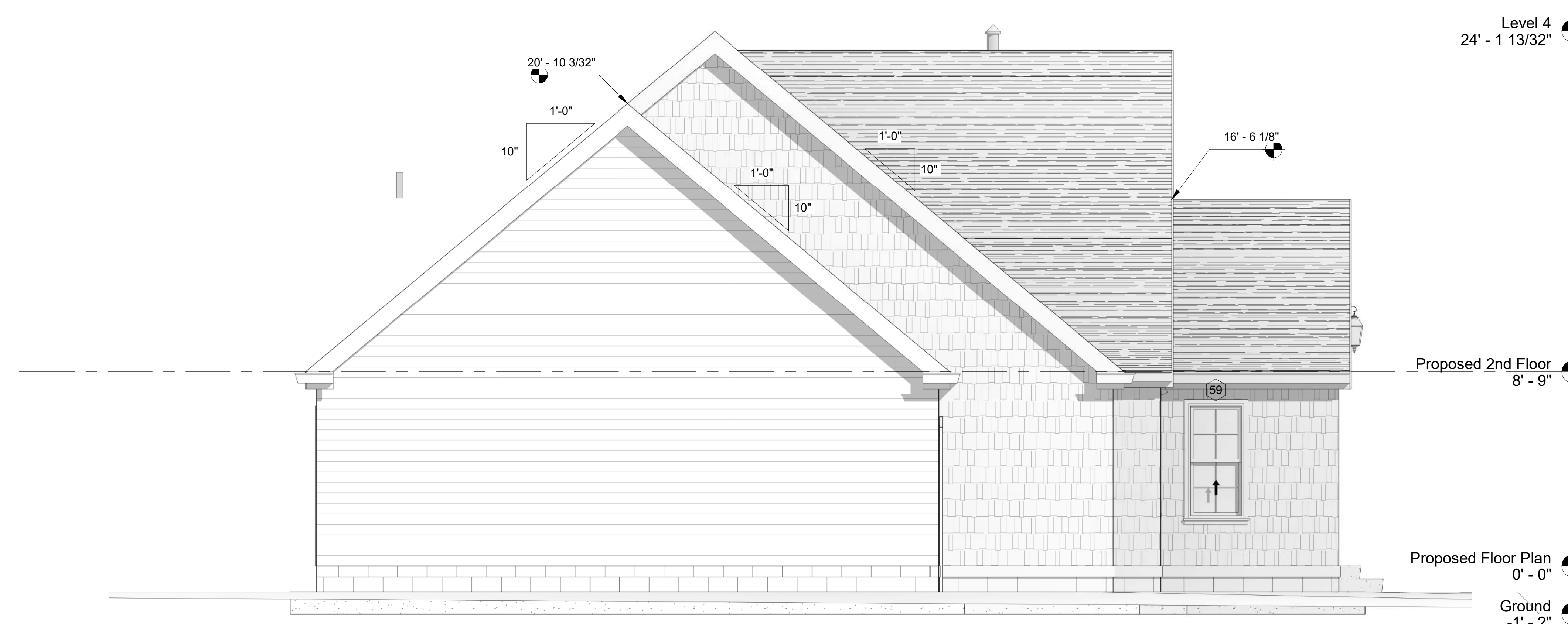

② West  
1/4" = 1'-0"





Savannah Lemark

Plan 2

Release For Construction

Area plan

Project number \_\_\_\_\_ Project Number \_\_\_\_\_  
 Date 20/04/2020 12:27:43 PM  
 Drawn by \_\_\_\_\_ Author \_\_\_\_\_  
 Checked by \_\_\_\_\_ Checker \_\_\_\_\_

A104

Scale 1/4" = 1'-0"

20/04/2020 12:27:43 PM

**FLOOR PLAN NOTES:**

- ALL WORK IS TO BE DONE IN ACCORDANCE W/ THE LATEST EDITION OF THE INTERNATIONAL RESIDENTIAL CODE (IRC).
- VENT HOT WATER PRESSURE RELIEF VALVE AND OTHER GAS APPLIANCES TO BE OUTSIDE.
- PROVIDE FIRE BLOCKING AT ALL MECHANICAL AND PLUMBING PENETRATIONS.
- PROVIDE FIRE BLOCKING AT ALL WALLS GREATER THAN 10' TALL.
- ALL EXTERIOR WALLS ARE TO BE 2X6 @ 16" O.C. UNLESS NOTED OTHERWISE.
- ALL INTERIOR WALLS ARE TO BE 2X4 @ 16" O.C. UNLESS NOTED OTHERWISE.
- PROVIDE SMOKE DETECTORS AND COMBINED SMOKE DETECTOR/CARBON MONOXIDE DETECTOR AS INDICATED ON PLANS. THEY SHALL BE 110V (HARDWIRED) W/BATTERY BACKUP. THEY SHALL BE AUDIBLE IN ALL BEDROOMS AND BE INTERCONNECTED SO THAT ONE ALARM WILL ACTIVATE ALL OTHERS PER R3145.
- FINISH USEABLE AREA UNDER STAIRS W/1 LAYER 1/2" GWB @ CEILING.
- PROVIDE 2X BLOCKING @ 51" AFF FOR THERMOSTAT (PER ELECTRICAL) AND AT CABINET LOCATIONS.
- ALL SHOWER WALLS ARE TO BE PROTECTED W/AN APPROVED WATERPROOFING MATERIAL TO HEIGHT OF 10" AND ABOVE DRAIN INLET UNLESS NOTED OTHERWISE.
- VERIFY ALL DIMENSIONS PRIOR TO BEGINNING FRAMING. WRITTEN DIMENSIONS TAKE PRECEDENCE OVER SCALED DIMENSIONS.
- A MINIMUM OF 75% OF ALL LIGHTING FIXTURES SHALL BE HIGH EFFICIENCY
- KITCHEN EXHAUST HOOD VENT SHALL EXHAUST BETWEEN 100 CFM MINIMUM AND 400 CFM MAXIMUM. IF IN EXCESS OF 400 CFM, MAKE-UP AIR IS REQUIRED.
- KITCHEN EXHAUST HOOD VENT SHALL DISCHARGE TO THE OUTDOORS THRU AN INDEPENDENT SINGLE WALL SMOOTH, AIR TIGHT DUCT EQUIPPED WITH A BACK-DRAFT DAMPER PER M1503.1
- FACTORY BUILT FIREPLACES SHALL BE LISTED AND LABELED AND SHALL BE INSTALLED IN ACCORDANCE WITH THE CONDITIONS OF THE LISTING AND SHALL BE TESTED IN ACCORDANCE WITH UL 127.
- SAFETY GLAZING, PER IRC R308, SHALL BE USED AT ALL BATHROOM MIRRORS AND ALSO BATHROOM WINDOWS WHERE THE WINDOW SILL IS LESS THAN 60" AFF. THE GLAZING SHALL BE LABELED ON THE GLASS BY THE MANUFACTURER.
- ALL GLAZING WITHIN 24" OF ANY DOOR OR LESS THAN 18" ABOVE FLOOR SHALL BE SAFETY GLAZED.
- DOORS BETWEEN HOUSE AND GARAGE SHALL BE 1 3/8" (MIN) SOLID CORE (OR 20 MIN. RATED) W/SELF-CLOSER DOOR SHALL BE TIGHT FITTING.
- ALL ELEMENTS FOR WATER HEATHER AND FURNACE SHALL BE PLACED ON PLATFORM 18" AFF. PLATFORM TO BE TOPPED W/ MINIMUM OF TWO (2) LAYERS 3/4" PLYWOOD (OR APPROVED DECK)

Floor Plan Calculation - First Floor			
Name	Area	Level	Comments
Proposed Floor Plan			
BATHROOM	52 SF	Proposed Floor Plan	
BEDROOM	128 SF	Proposed Floor Plan	
BEDROOM	130 SF	Proposed Floor Plan	
DINING ROOM	163 SF	Proposed Floor Plan	
FOYER	35 SF	Proposed Floor Plan	
Garage	351 SF	Proposed Floor Plan	
KITCHEN	161 SF	Proposed Floor Plan	
LAUNDRY ROOM	37 SF	Proposed Floor Plan	
LIVING ROOM	267 SF	Proposed Floor Plan	
M. BATHROOM	79 SF	Proposed Floor Plan	
M. W/C	59 SF	Proposed Floor Plan	
MASTER BEDROOM	182 SF	Proposed Floor Plan	
MUD ROOM	35 SF	Proposed Floor Plan	
PANTRY	22 SF	Proposed Floor Plan	
W/C	20 SF	Proposed Floor Plan	
W/C	25 SF	Proposed Floor Plan	
	1747 SF		



1 Proposed Floor Plan  
1/4" = 1'-0"

**Building Area Legend**

- Entrance
- Garage
- Total Floor Area





Savannah Lemark

Plan 2

Release For Construction

Sections

Project number	Project Number
Date	20/04/2020 12:27:58 PM
Drawn by	Author
Checked by	Checker

A105

Scale 1/4" = 1'-0"

20/04/2020 12:27:58 PM

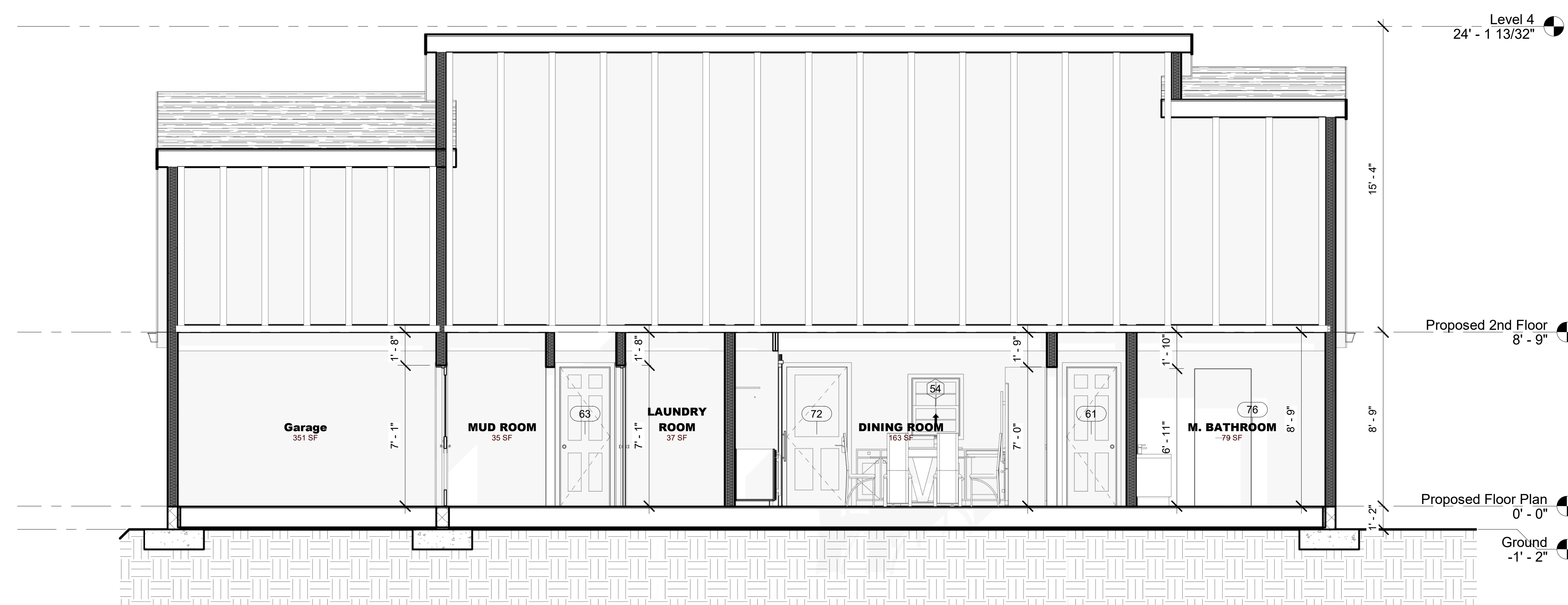

1 Section 1  
1/4" = 1'-0"

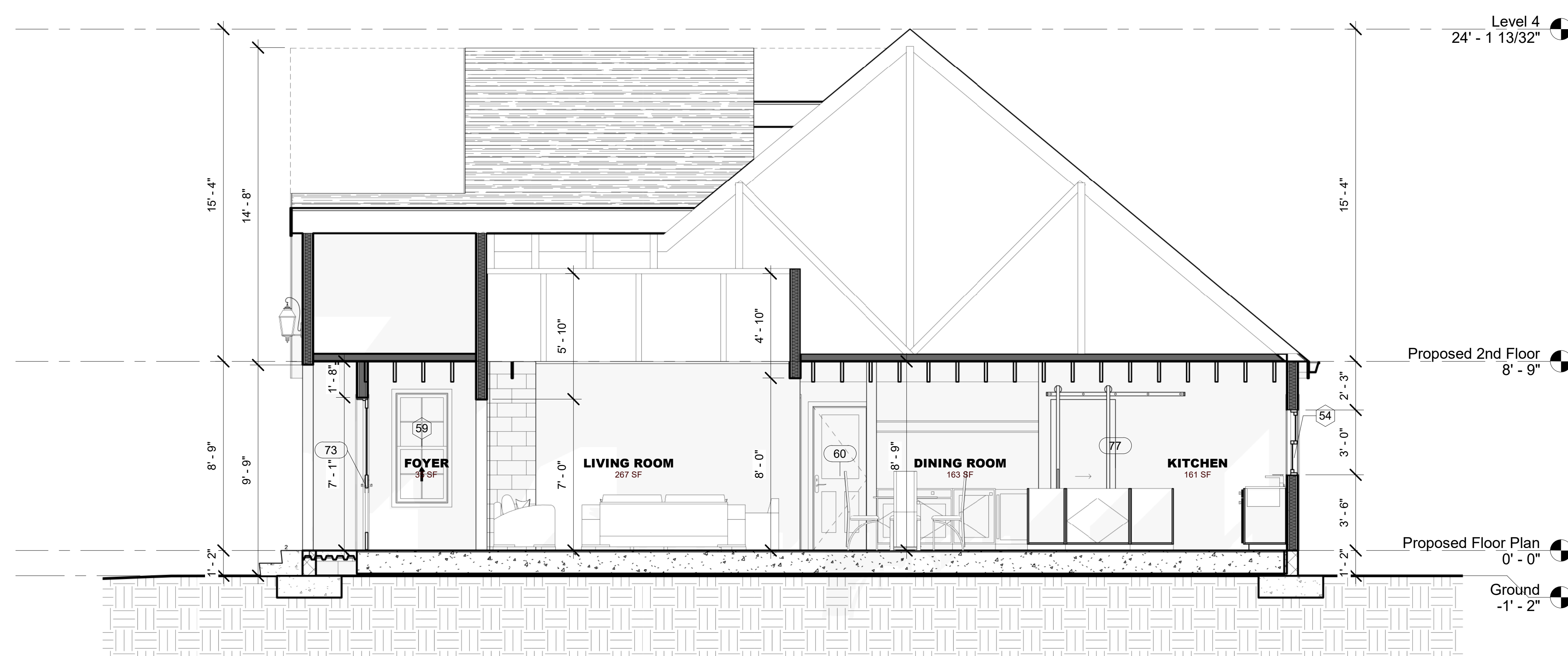

2 Section 2  
1/4" = 1'-0"



Savannah Lemark

Plan 2

Release For Construction

Schedules

Project number	Project Number
Date	20/04/2020 12:28:05 PM
Drawn by	Author
Checked by	Checker

A106

Scale

20/04/2020 12:28:05 PM

Window Schedule

Type Mark	Family and Type	Sill Height	Height	Width
54	Window-Single-Hung: 30" x 36"	3' - 6"	3' - 0"	2' - 6"
57	Window-Single-Hung: 30" x 52"	3' - 0"	4' - 4"	2' - 6"
59	Window-Single-Hung: 30" x 62"	2' - 2"	5' - 2"	2' - 6"
115	Window-Single-Hung-Double: 60" x 62"	2' - 2"	5' - 2"	5' - 0"
131	Window-Casement-Triple-Awning-Triple: 78" x 78"	2' - 2"	6' - 6"	6' - 6"

Door Schedule

Mark	Family and Type	Head Height	Width
60	Door-Exterior-Single-Entry-Half Flat Glass-Wood_Clad: 30" x 80"	6' - 8"	2' - 6"
61	Door-Interior-Single-6_Panel-Wood: 30" x 84"	7' - 0"	2' - 6"
62	Door-Interior-Single-Pocket-2_Panel-Wood: 30" x 84"	7' - 0"	2' - 6"
63	Door-Interior-Single-6_Panel-Wood: 30" x 84"	7' - 0"	2' - 6"
64	Door-Interior-Single-6_Panel-Wood: 30" x 84"	7' - 0"	2' - 6"
65	Door-Interior-Single-Pocket-2_Panel-Wood: 30" x 84"	7' - 0"	2' - 6"
66	Door-Interior-Single-6_Panel-Wood: 30" x 84"	7' - 0"	2' - 6"
68	Door-Exterior-Single-Entry-Half Flat Glass-Wood_Clad: 34" x 84"	7' - 0"	2' - 10"
69	Door-Opening: 36" x 84"	0' - 0"	0' - 0"
70	Door-Opening: 48" x 84"	0' - 0"	0' - 0"
71	Door-Opening: 48" x 84"	0' - 0"	0' - 0"
72	Door-Exterior-Single-Entry-Half Flat Glass-Wood_Clad: 36" x 84"	7' - 0"	3' - 0"
73	Door-Exterior-Single-Entry-Half Flat Glass-Wood_Clad: 36" x 84"	7' - 0"	3' - 0"
74	4_Panel_Bifold_Door_18619: 48" x 84"	7' - 0"	4' - 0"
75	Door-Interior-Single-6_Panel-Wood: 28" x 84"	7' - 0"	2' - 4"
76	Single_Modern_Barn-Style_Door_19748: Single_Modern_Barn-Style_Door_19748	7' - 0"	3' - 0"
77	Single_Modern_Barn-Style_Door_19748: Single_Modern_Barn-Style_Door_19748	7' - 0"	3' - 0"
78	Door-Interior-Single-Pocket-2_Panel-Wood: 30" x 84"	7' - 0"	2' - 6"
79	9070_Hinged_Garage_Door_18260: 9070_Hinged_Garage_Door_18260	7' - 0"	9' - 2"



# GENERAL NOTES:

- ALL WORK IS TO COMPLY WITH THE LATEST ADOPTED VERSION OF THE 2012 International Residential Code.
- WRITTEN DIMENSIONS HAVE PRECEDENCE OVER SCALED DIMENSIONS. DO NOT SCALE THE DRAWINGS.
- DESIGN LOADS:
 

ROOF	20 PSF (LIVE LOAD)	20 PSF (DEAD I)
FLOORS	40 PSF (LIVE LOAD)	20 PSF (DEAD I)
STAIRS	100 PSF	
GARAGE FLOOR	50 PSF (3000# PT)	
DECKS	40 PSF (LIVE LOAD)	20 PSF (DEAD I)
- INSULATION: (CHECK YOUR LOCAL CODE REQUIREMENTS)

- ALL EXPOSED INSULATION IS TO HAVE A FLAME SPREAD RATING OF LESS THAN 25 AND A SMOKE DENSITY OF LESS THAN 450.
- PROVIDE INSULATION BAFFLES AT EAVE VENTS.
- 5/8" TYPE X SHEETROCK INSIDE GARAGE @ HOUSE FOR FIRE CODE REQUIREMENT.
- PROVIDE 1 FT SQUARED NET FREE AREA OF VENT FOR EACH 150 FT SQUARED OF CRAWL SPACE FLOOR.

FIGURE 602.3b  
FRAMING DETAILS

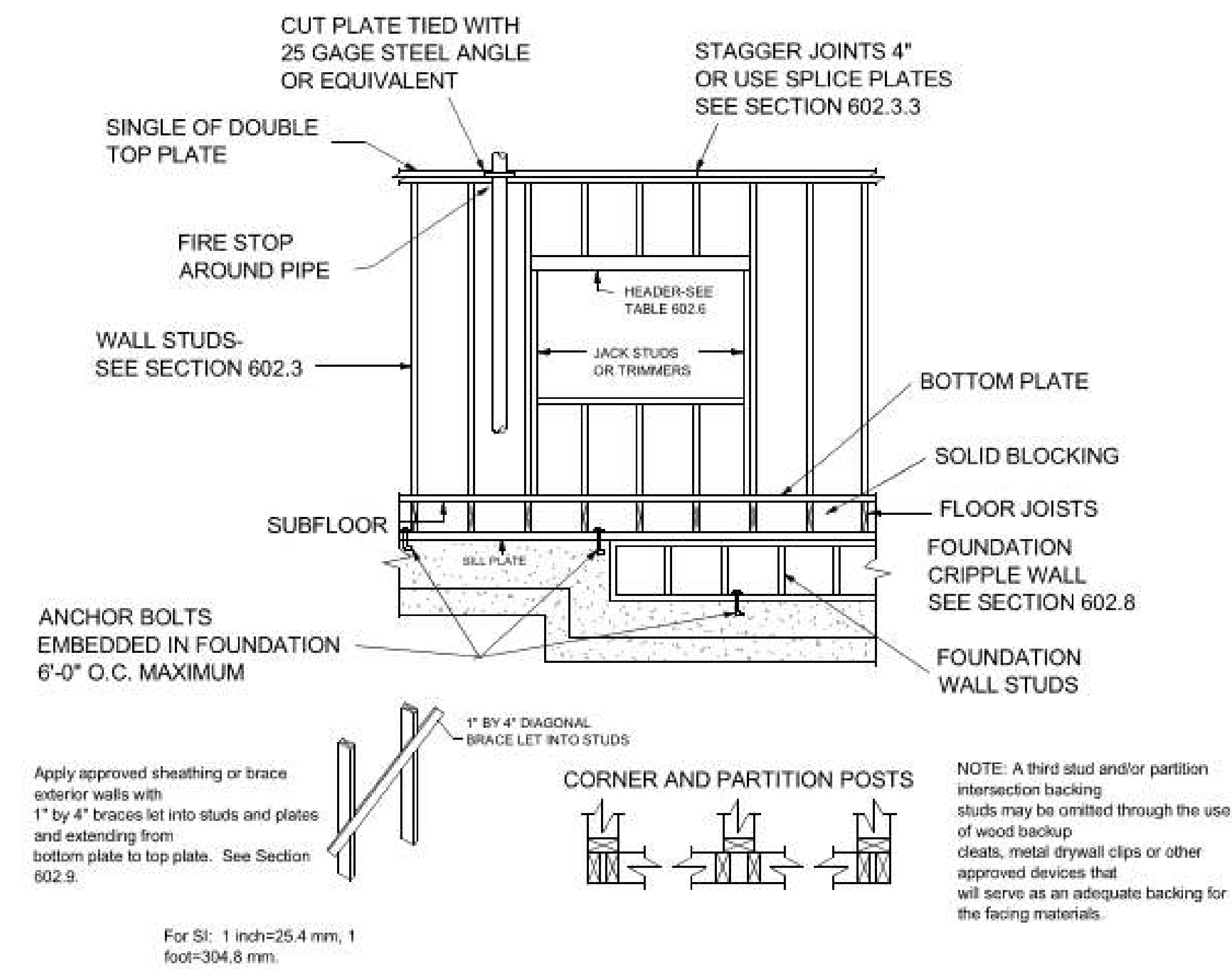

SIZE OF HEADER	HEADERS IN BEARING WALLS			HEADERS IN WALLS NOT SUPPORTING FLOORS OR ROOFS
	Supporting Roof Only	One Story Above	Two Stories Above	
2-2 x 4	4	4	-	-
2-2 x 6	6	6	-	10
2-2 x 8	8	8	6	12
2-2 x 10	10	8	6	12
2-2 x 12	12	10	8	16

TABLE 602.6  
MAXIMUM SPANS FOR HEADERS LOCATED OVER OPENINGS IN WALLS(feet)

## FRAMING NOTES

### SOUTHERN PINE SPAN TABLES

Maximum spans given in feet and inches  
Inside to inside of bearings

TABLE 1 FLOOR JOISTS - 30 PSF LIVE LOAD, 10 PSF DEAD LOAD, 360 DEFLECTION											
Size	Spacing	Grade									
		Visually Graded				Machine Stress Rated (MSR)			Machine Evaluated Lumber (MEL)		
		DSS	No.1	No.2	No.3	2400F - 2.0E	1650F - 1.5E	1500F - 1.6E	M-14 (1800-1.7)	M-28 (1550-1.7)	M-12 (1600-1.6)
2x6	12.0	12-6	11-10	11-3	9-2	12-9	11-7	11-10	12-0	12-0	11-10
	16.0	11-4	10-9	10-3	7-11	11-7	10-6	10-9	10-11	10-11	10-9
	19.2	10-8	10-1	9-6	7-3	10-10	9-10	10-1	10-4	10-4	10-1
	24.0	9-11	9-4	8-6	6-5	10-1	9-2	9-4	9-7	9-7	9-4
2x8	12.0	16-6	15-7	14-11	11-6	16-9	15-3	15-7	15-10	15-10	15-7
	16.0	15-0	14-2	13-3	10-0	15-3	13-10	14-2	14-5	14-5	14-2
	19.2	14-1	13-4	12-1	9-1	14-4	13-0	13-4	13-7	13-7	13-4
	24.0	13-1	12-4	10-10	8-2	13-4	12-1	12-4	12-7	12-7	12-4
2x10	12.0	21-0	19-10	18-1	13-11	21-5	19-5	19-10	20-3	20-3	19-10
	16.0	19-1	18-0	15-8	12-1	19-5	17-8	18-0	18-5	18-5	18-0
	19.2	18-0	16-5	14-4	11-0	18-3	16-7	17-0	17-4	17-4	17-0
	24.0	16-8	14-8	12-10	9-10	17-0	15-5	15-9	16-1	16-1	15-9
2x12	12.0	25-7	24-2	21-4	16-6	26-0	23-7	24-2	24-8	24-8	24-2
	16.0	23-3	21-4	18-6	14-4	23-7	21-6	21-11	22-5	22-5	21-11
	19.2	21-10	19-6	16-10	13-1	22-3	20-2	20-8	21-1	21-1	20-8
	24.0	20-3	17-5	15-1	11-8	20-8	18-9	19-2	19-7	19-7	19-2

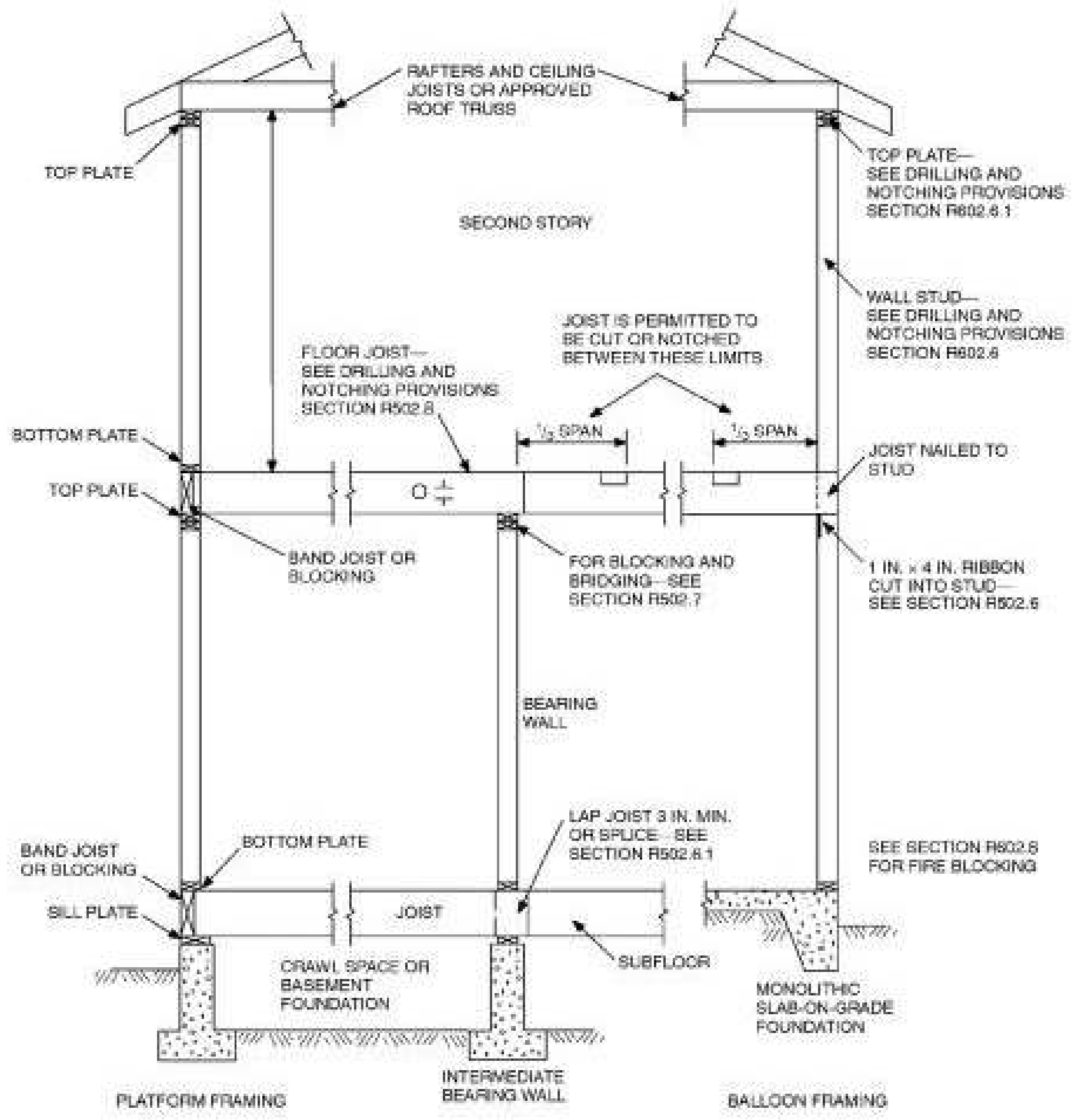

Savannah Lemark

Plan 2

Release For Construction

Structural Notes

Project number \_\_\_\_\_ Project Number \_\_\_\_\_  
 Date 20/04/2020 12:28:07 PM  
 Drawn by \_\_\_\_\_ Author \_\_\_\_\_  
 Checked by \_\_\_\_\_ Checker \_\_\_\_\_

S100

Scale \_\_\_\_\_





Savannah Lemark

Plan 2

Release For Construction

Foundation Plan

Project number	Project Number
Date	20/04/2020 12:28:08 PM
Drawn by	Author
Checked by	Checker

S101

Scale 1/4" = 1'-0"

20/04/2020 12:28:08 PM

**FOUNDATION NOTES:**

1. ALL FOOTINGS AND PIERS SHALL REST ON 6" OF 3/4" CRUSHED STONE BASE MATERIAL. ALL CRUSHED STONE SHOULD COMPLY WITH ASTM D2940
2. CRUSHED STONE SHOULD BE COMPACTED WITH VIBRATORY PLATE COMPACTOR
3. MATERIALS USED TO PRODUCE CONCRETE SHALL COMPLY WITH THE REQUIREMENTS OF ACI 318-11
4. MINIMUM 28-DAY CONCRETE COMPRESSIVE STRENGTH SHALL BE 3,500 PSI
5. PROVIDE 3" OF COVER FOR REINFORCEMENT IN CONCRETE FOOTING
6. REINFORCING STEEL SHALL COMPLY WITH THE REQUIREMENTS OF ASTM A615 AND SHALL HAVE MINIMUM YIELD STRENGTH OF 60,000 PSI
7. DOWEL DEVELOPMENT LENGTH SHALL BE NO LESS THAN 20"
8. CONCRETE MASONRY UNITS SHALL BE NORMAL-WEIGHT, SHALL HAVE NOMINAL DIMENSIONS OF 8"X8" X16", AND SHALL COMPLY WITH THE REQUIREMENTS OF ASTM C90
9. MORTAR FOR MASONRY CONSTRUCTION SHALL BE TYPE S COMPLYING WITH THE REQUIREMENTS OF ASTM C270 WITH A MINIMUM 28-DAY COMPRESSIVE STRENGTH OF 1,800 PSI
10. ALL JOINT REINFORCEMENT, TIES, AND OTHER ACCESSORIES SHALL BE RESISTANT TO CORROSION
11. ALL HEAD AND BED JOINTS SHALL BE 3/8" THICK. BED JOINTS OF THE STARTING COURSE OVER THE CONCRETE FOUNDATION MAY BE BETWEEN 1/4" TO 3/4"
12. CONTROL JOINTS SHALL BE SPACED NO GREATER THAN 20'-0" O.C.
13. PROVIDE 1" DEEP BY 4" WIDE CONTINUOUS KEYWAY
14. GROUT FOR MASONRY SHALL COMPLY WITH THE REQUIREMENTS OF ASTM C476 AND SHALL HAVE MINIMUM 28-DAY COMPRESSIVE STRENGTH OF 1,800 PSI
15. ALL DIMENSIONS TO BE VERIFIED IN FIELD
16. ALL UTILITIES MUST BE PROPERLY MARKED PRIOR TO CONSTRUCTION
17. CONTRACTOR MUST INFORM ARCHITECT AND ENGINEER OF RECORD IF ON-FIELD MEASUREMENTS AND/OR CONDITIONS VARY FROM DESIGN DRAWING

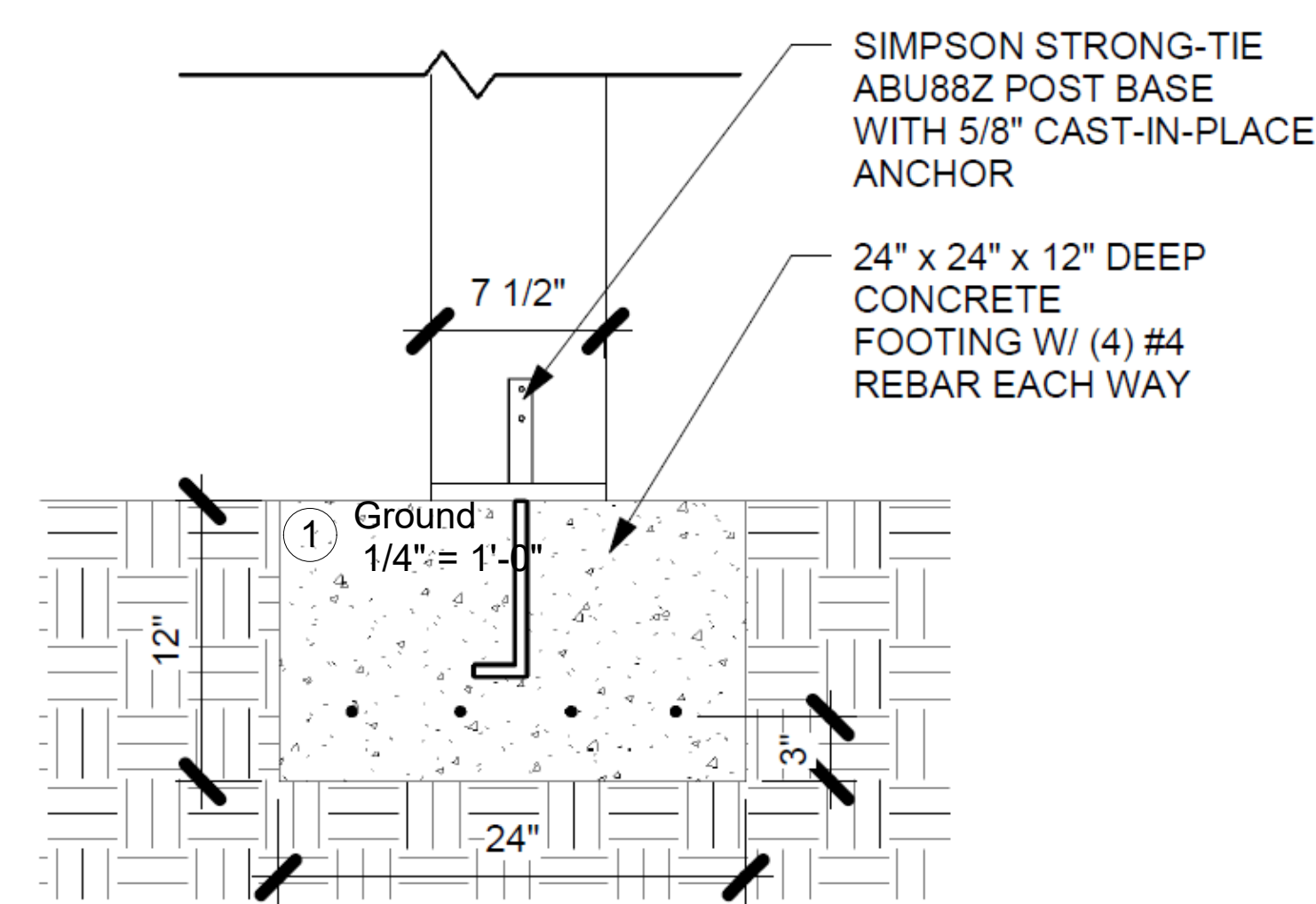
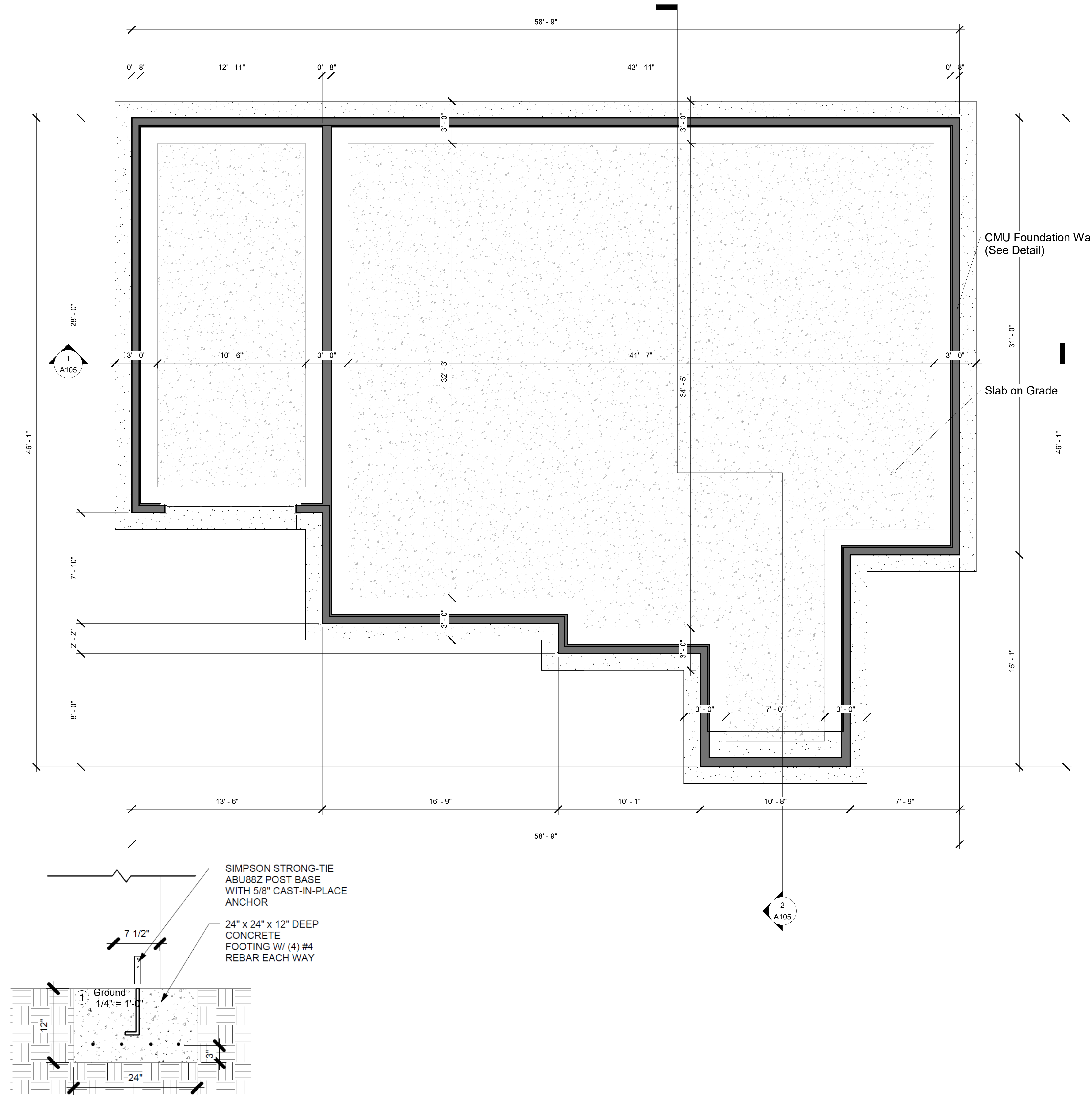
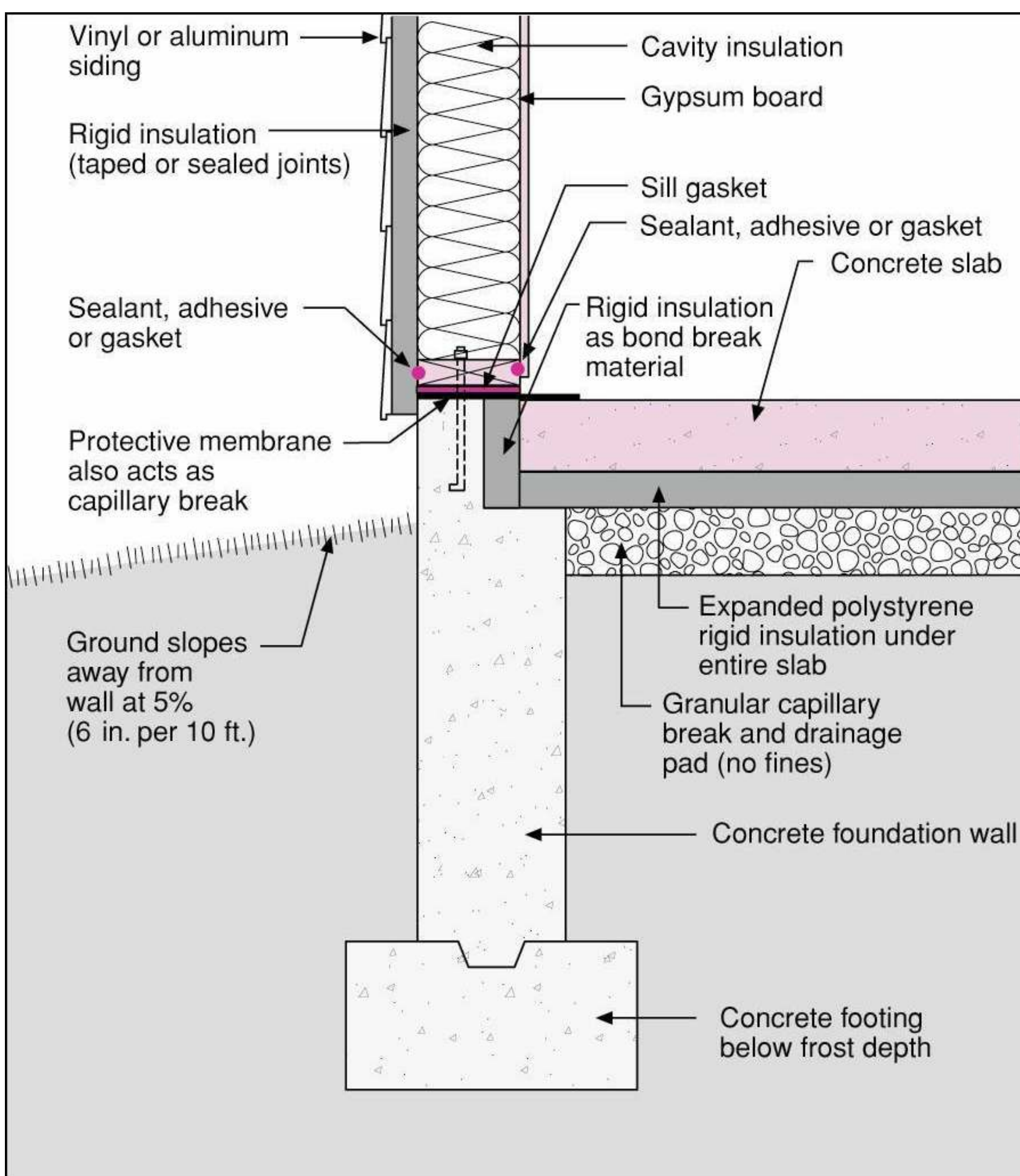

**8"x8" POST FOOTING**



**SOUTHERN PINE SPAN TABLES**

Maximum spans given in feet and inches  
inside to inside of bearings

**TABLE 15 CEILING JOISTS - 10 PSF LIVE LOAD, 5 PSF DEAD LOAD, 240 DEFLECTION**

Size inches	Spacing inches on center	Grade									
		Visually Graded			Machine Stress Rated (MSR)			Machine Evaluated Lumber (MEL)			
		DSS	No.1	No.2	No.3	2400F - 2.0E	1650F - 1.5E	1500F - 1.6E	M-14 (1800-1.7)	M-28 (1550-1.7)	M-12 (1600-1.6)
<b>2x4</b>	<b>12.0</b>	13-2	12-5	11-10	10-1	13-4	12-2	12-5	12-8	12-8	12-5
	<b>16.0</b>	11-11	11-3	10-9	8-9	12-2	11-0	11-3	11-6	11-6	11-3
	<b>19.2</b>	11-3	10-7	10-2	8-0	11-5	10-4	10-7	10-10	10-10	10-7
	<b>24.0</b>	10-5	9-10	9-3	7-2	10-7	9-8	9-10	10-0	10-0	9-10
<b>2x6</b>	<b>12.0</b>	20-8	19-6	18-8	14-11	21-0	19-1	19-6	19-11	19-11	19-6
	<b>16.0</b>	18-9	17-8	16-11	12-11	19-1	17-4	17-8	18-1	18-1	17-8
	<b>19.2</b>	17-8	16-8	15-7	11-9	17-11	16-4	16-8	17-0	17-0	16-8
	<b>24.0</b>	16-4	15-6	13-11	10-7	16-8	15-2	15-6	15-9	15-9	15-6
<b>2x8</b>	<b>12.0</b>	26-0*	25-8	24-7	18-9	26-0*	25-2	25-8	26-0*	26-0*	25-8
	<b>16.0</b>	24-8	23-4	21-7	16-3	25-2	22-10	23-4	23-10	23-10	23-4
	<b>19.2</b>	23-3	21-11	19-8	14-10	23-8	21-6	21-11	22-5	22-5	21-11
	<b>24.0</b>	21-7	20-5	17-7	13-3	21-11	19-11	20-5	20-10	20-10	20-5
<b>2x10</b>	<b>12.0</b>	26-0*	26-0*	26-0*	22-9	26-0*	26-0*	26-0*	26-0*	26-0*	26-0*
	<b>16.0</b>	26-0*	26-0*	25-7	19-9	26-0*	26-0*	26-0*	26-0*	26-0*	26-0*
	<b>19.2</b>	26-0*	26-0*	23-5	18-0	26-0*	26-0*	26-0*	26-0*	26-0*	26-0*
	<b>24.0</b>	26-0*	23-11	20-11	16-1	26-0*	25-5	26-0	26-0*	26-0*	26-0

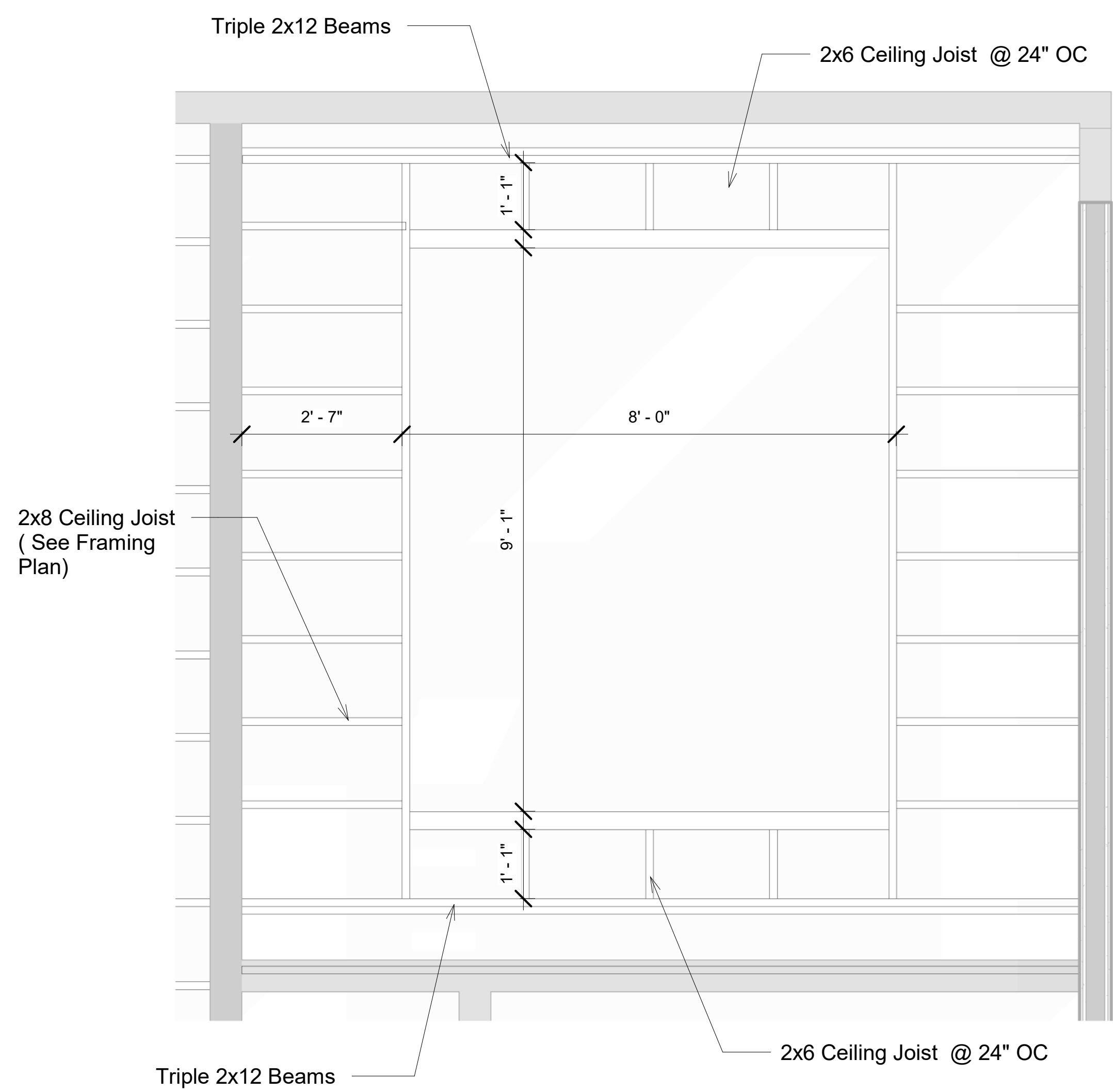

1 Proposed 2nd Floor  
1/4" = 1'-0"

2 Proposed 2nd Floor - Callout 1  
1/2" = 1'-0"



Savannah Lemark

Plan 2

Release For Construction

Ceiling Plan

Project number	Project Number
Date	20/04/2020 12:28:19 PM
Drawn by	Author
Checked by	Checker
<b>S102</b>	
Scale	As indicated

20/04/2020 12:28:19 PM





Savannah Lemark

Plan 2

Release For Construction

Roof Plan

Project number Project Number  
 Date 20/04/2020 12:28:24 PM  
 Drawn by Author  
 Checked by Checker

S103

Scale 1/4" = 1'-0"

20/04/2020 12:28:24 PM

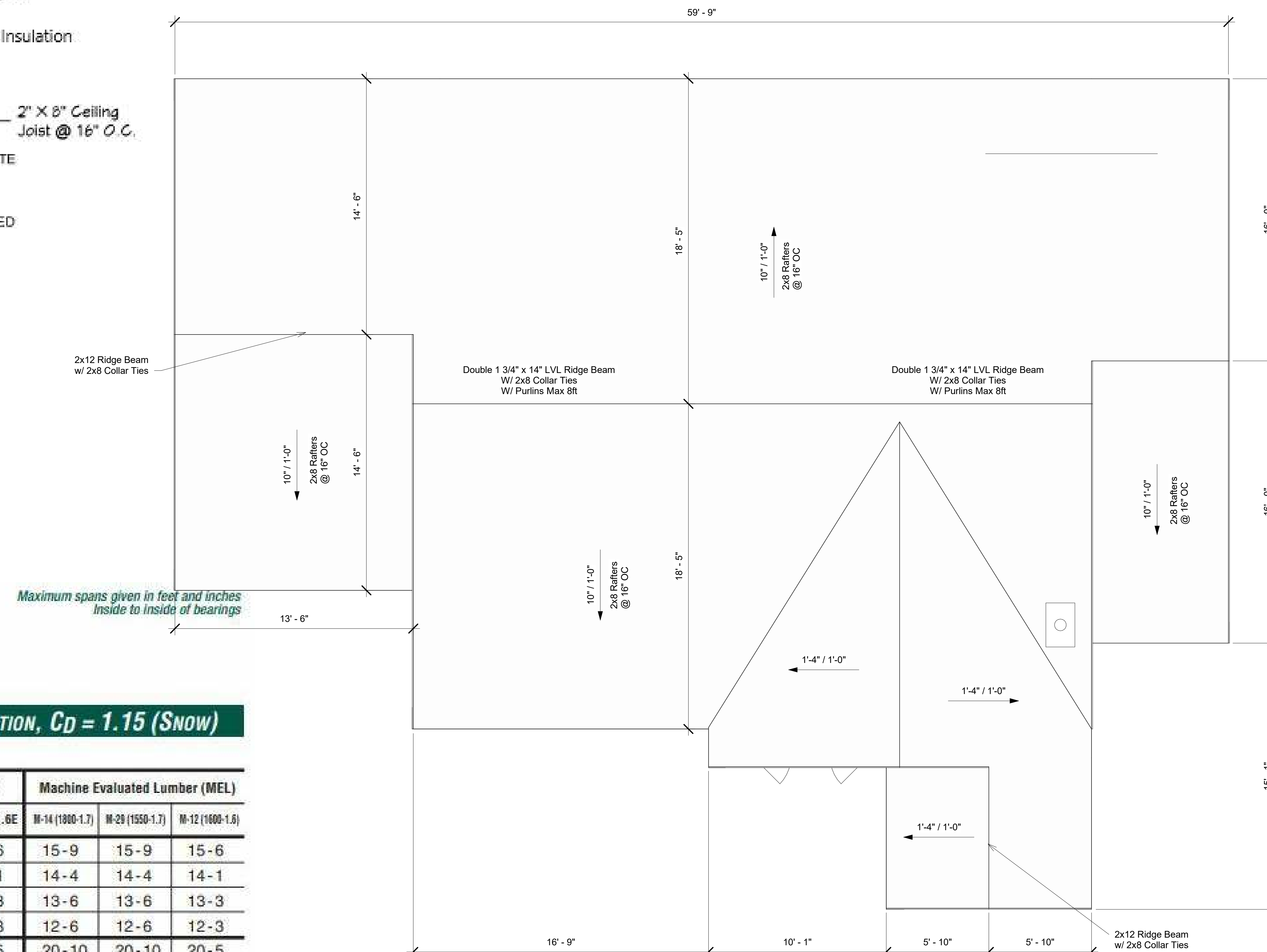
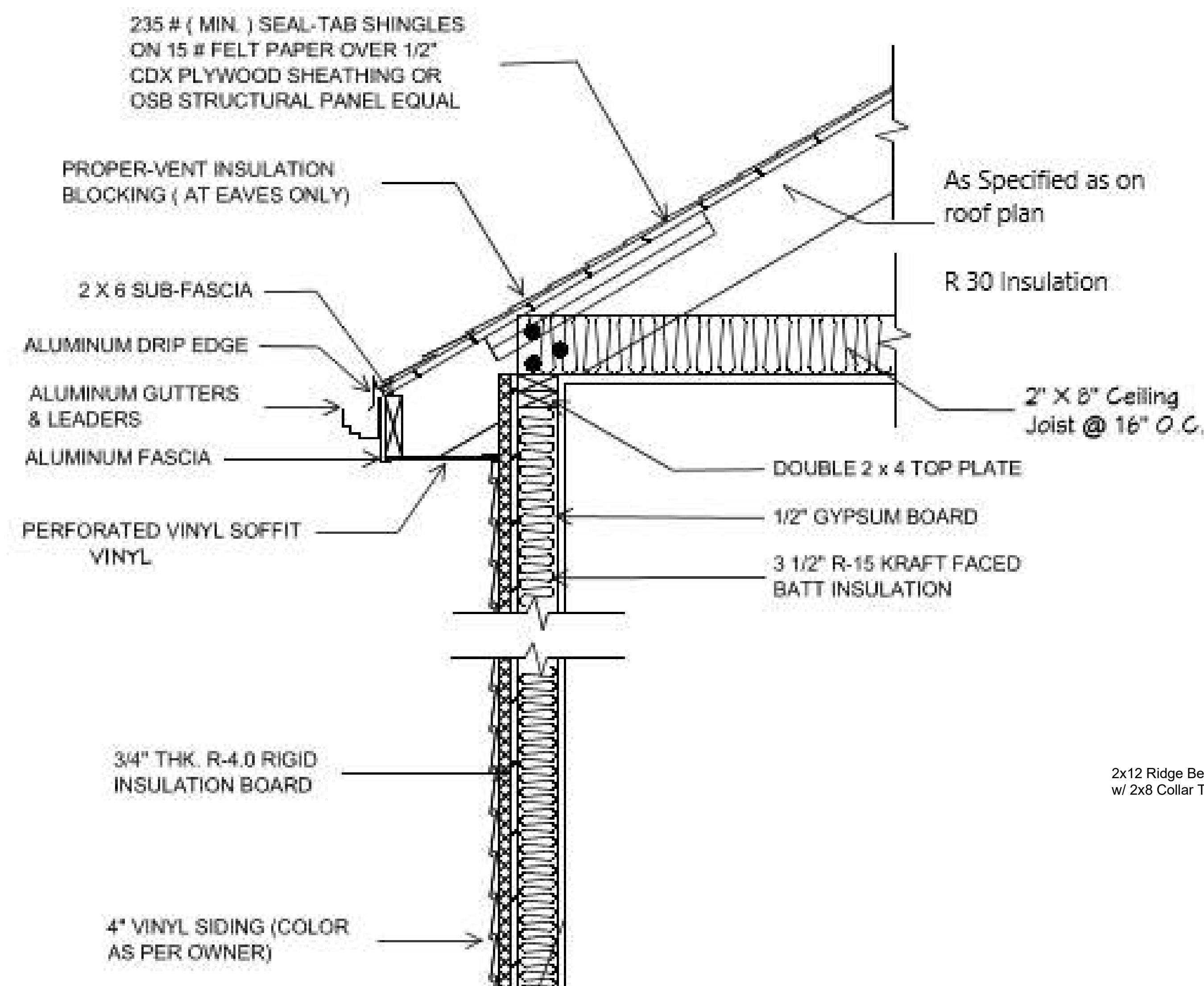

SOUTHERN PINE SPAN TABLES

TABLE 17 RAFTERS - 20 PSF LIVE LOAD, 10 PSF DEAD LOAD, 240 DEFLECTION, CD = 1.15 (SNOW)

Size inches	Spacing inches on center	Grade									
		Visually Graded			Machine Stress Rated (MSR)			Machine Evaluated Lumber (MEL)			
		DSS	No.1	No.2	No.3	2400f - 2.0E	1650f - 1.5E	1500f - 1.6E	M-14 (1800-1.7)	M-20 (1550-1.7)	M-12 (1600-1.6)
2x6	12.0	16-4	15-6	14-9	11-4	16-8	15-2	15-6	15-9	15-9	15-6
	16.0	14-11	14-1	12-11	9-9	15-2	13-9	14-1	14-4	14-4	14-1
	19.2	14-0	13-3	11-9	8-11	14-3	12-11	13-3	13-6	13-6	13-3
	24.0	13-0	12-3	10-7	8-0	13-3	12-0	12-3	12-6	12-6	12-3
2x8	12.0	21-7	20-5	18-11	14-3	21-11	19-11	20-5	20-10	20-10	20-5
	16.0	19-7	18-6	16-4	12-4	19-11	18-2	18-6	18-11	18-11	18-6
	19.2	18-5	17-4	14-11	11-3	18-9	17-1	17-5	17-9	17-9	17-5
	24.0	17-2	15-6	13-4	10-1	17-5	15-10	16-2	16-6	16-6	16-2
2x10	12.0	26-0*	25-8	22-5	17-3	26-0*	25-5	26-0	26-0*	26-0*	26-0
	16.0	25-0	22-3	19-5	15-0	25-5	23-2	23-8	24-1	24-1	23-8
	19.2	23-7	20-4	17-9	13-8	23-11	21-9	22-3	22-8	22-8	22-3
	24.0	21-10	18-2	15-10	12-3	22-3	20-2	20-8	21-1	21-1	20-8
2x12	12.0	26-0*	26-0*	26-0*	20-5	26-0*	26-0*	26-0*	26-0*	26-0*	26-0*
	16.0	26-0*	26-0*	22-10	17-9	26-0*	26-0*	26-0*	26-0*	26-0*	26-0*
	19.2	26-0*	24-1	20-11	16-2	26-0*	26-0*	26-0*	26-0*	26-0*	26-0*
	24.0	26-0*	21-7	18-8	14-6	26-0*	24-7	25-1	25-7	25-7	25-1