

# REALISTIC PORTRAIT DRAWINGS by, LAVANYA

## BIO,

I am a self-taught freelance artist, passionate about realistic pencil drawing. I have started drawing since my childhood and started practicing realism since 2018. I love creating my drawings without missing tiny details and the feel of the picture. I possess a strong sense of artistry and forward-thinking that is consistently displayed across all art pieces.

## ARTIST (FREELANCE)

Design, develop, and deliver art pieces to clients according to specifications

Produce stylized and realistic photo drawings



## Realistic portrait of Kajal Agarwal

This beautiful portraits took me more than 30 hrs to complete

Size: A3

Material used:

Paper: Brustro Ultra Smooth

Pencils: Staedtler mars black,

Staedtler blue, Camlin

charcoal pencils,

Eraser: Tombow mono zero,

Kneaded eraser

Highlights: Fabre-castel,

White gel pen



@realistic\_portraits\_by\_lavanya

## Realistic portrait of Mahanati Savithri

This was my first realistic portrait drawing ever, it took 60hrs to complete, it received overwhelming response from the audience

Size: A4

Material used:

Pencils: Apsara charcoal pencils, Fabre-castel graphite pencils, Stedtler black water color pencil

Eraser: Kneaded eraser

Highlights:, White gel pen



## Realistic portrait of a client

This was an order received from a client to present to his sister, time taken 30hrs

Size: A3

Material used:

Paper: Brustro Ultra Smooth

Pencils: Staedtler mars black, Staedtler blue, Camlin charcoal pencils,

Eraser: Tombow mono zero, Kneaded eraser

Highlights: Fabre-castel, White gel pen

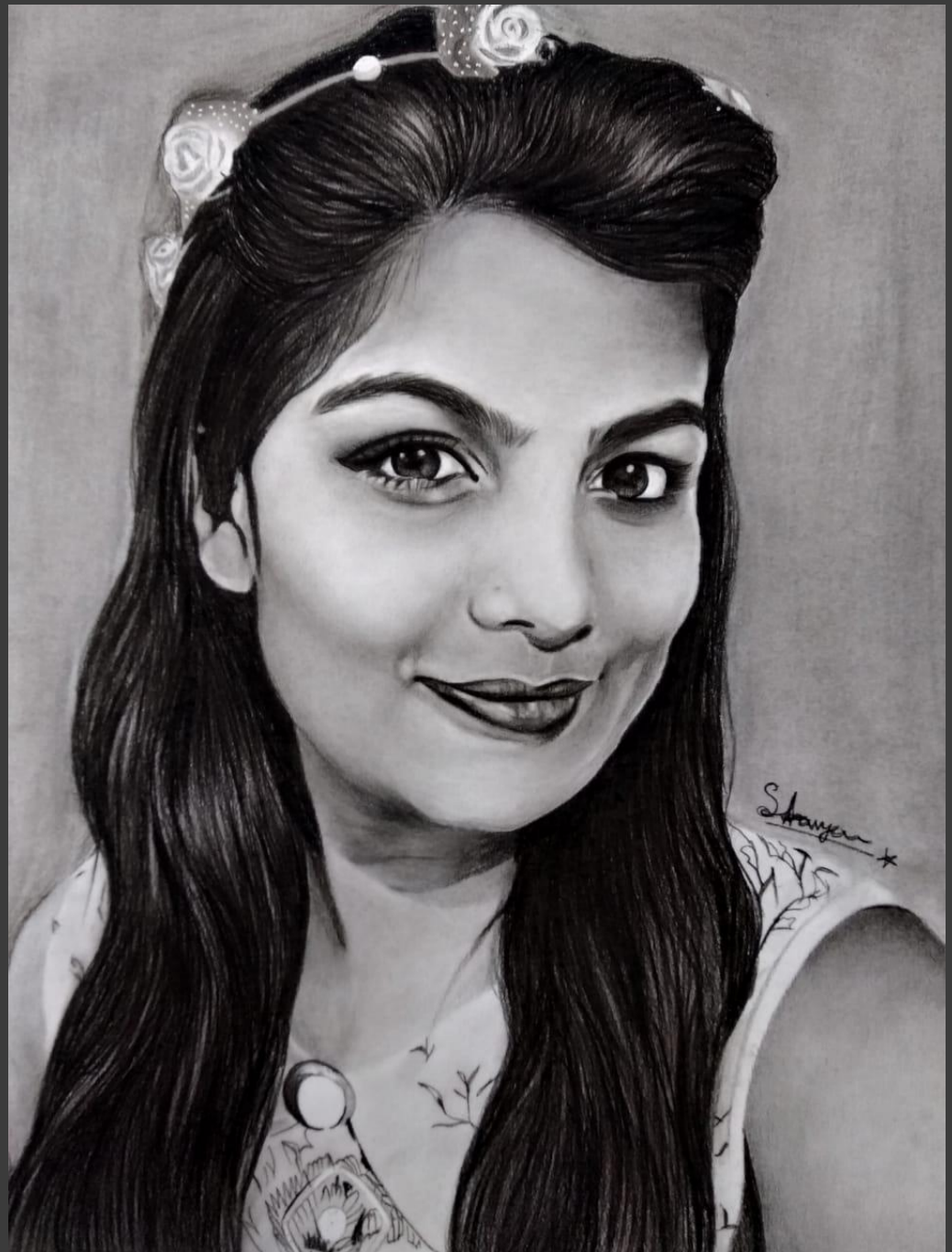



Graphite  
Charcoal  
drawings



realistic\_portraits\_by\_lavanya

Realistic eye drawing with color pencils  
Medium: Stedtler water color pencils

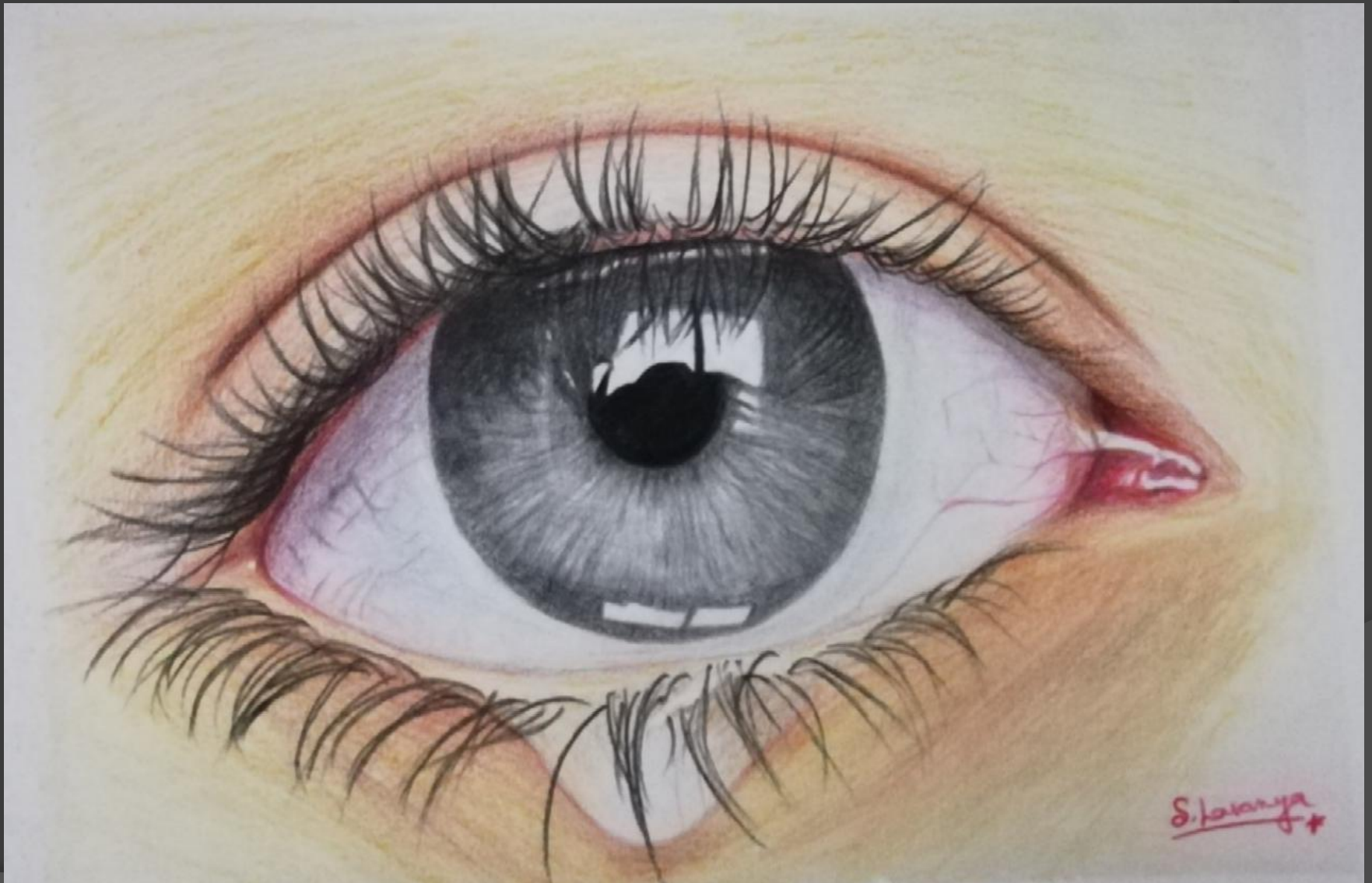

## Mixed media drawing (Vijay Devarakonda)

This intense look of vijay had made inspired me to draw, it took me around 16hrs

Size: A3

Material used:

Pencils: Apsara charcoal pencils, Prismacolor color pencils

Eraser: Tombow mono zero, Kneaded eraser

Highlights: Fabre-castel, White gel pen

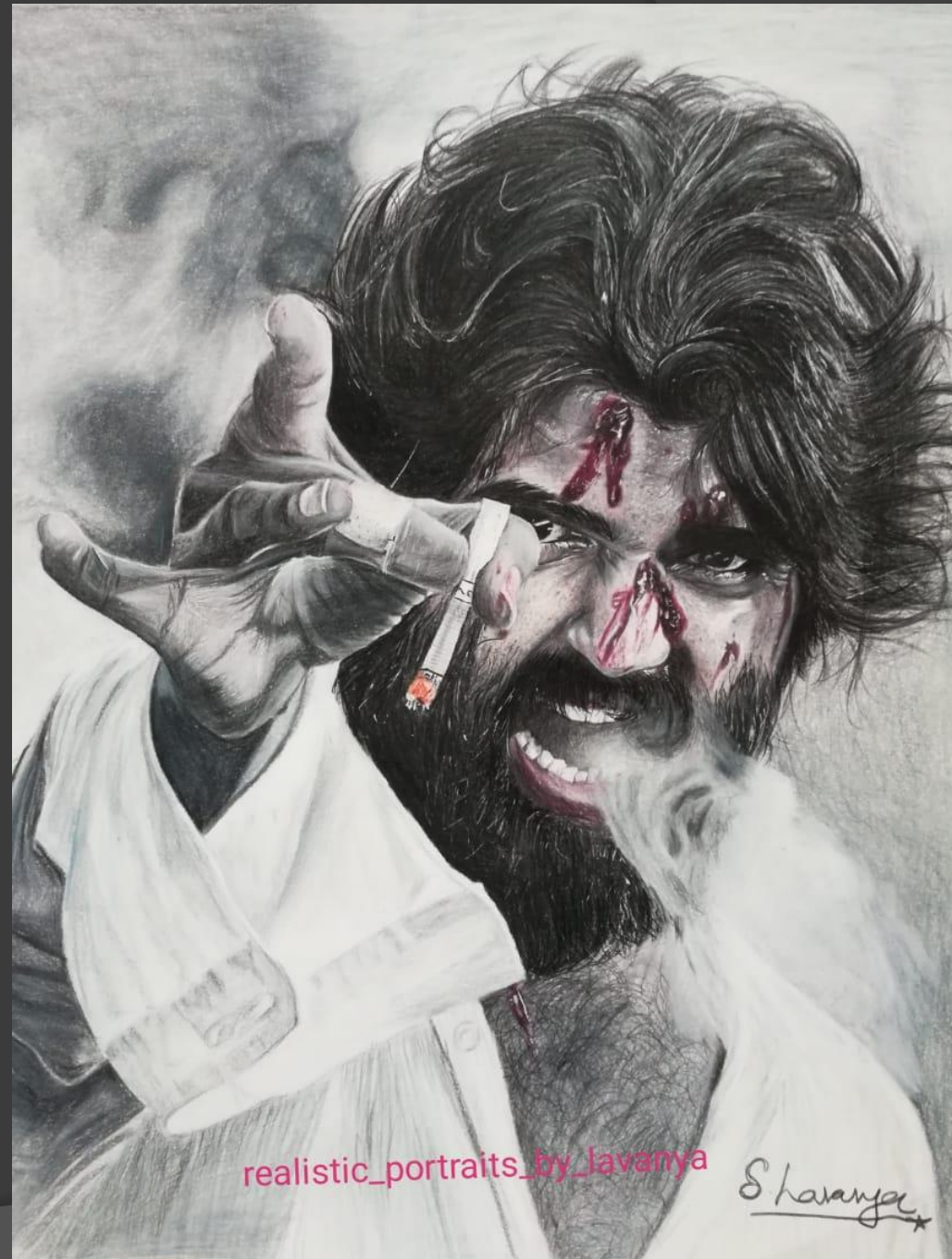

realistic\_portraits\_by\_lavanya

S. Lavanya

## Color pencil portrait of my cousin

This beautiful portraits took me more than 20 hrs to complete

Size: A4

Paper: Strathmore toned tan paper

Pencils: Prismacolor scholar colored pencils

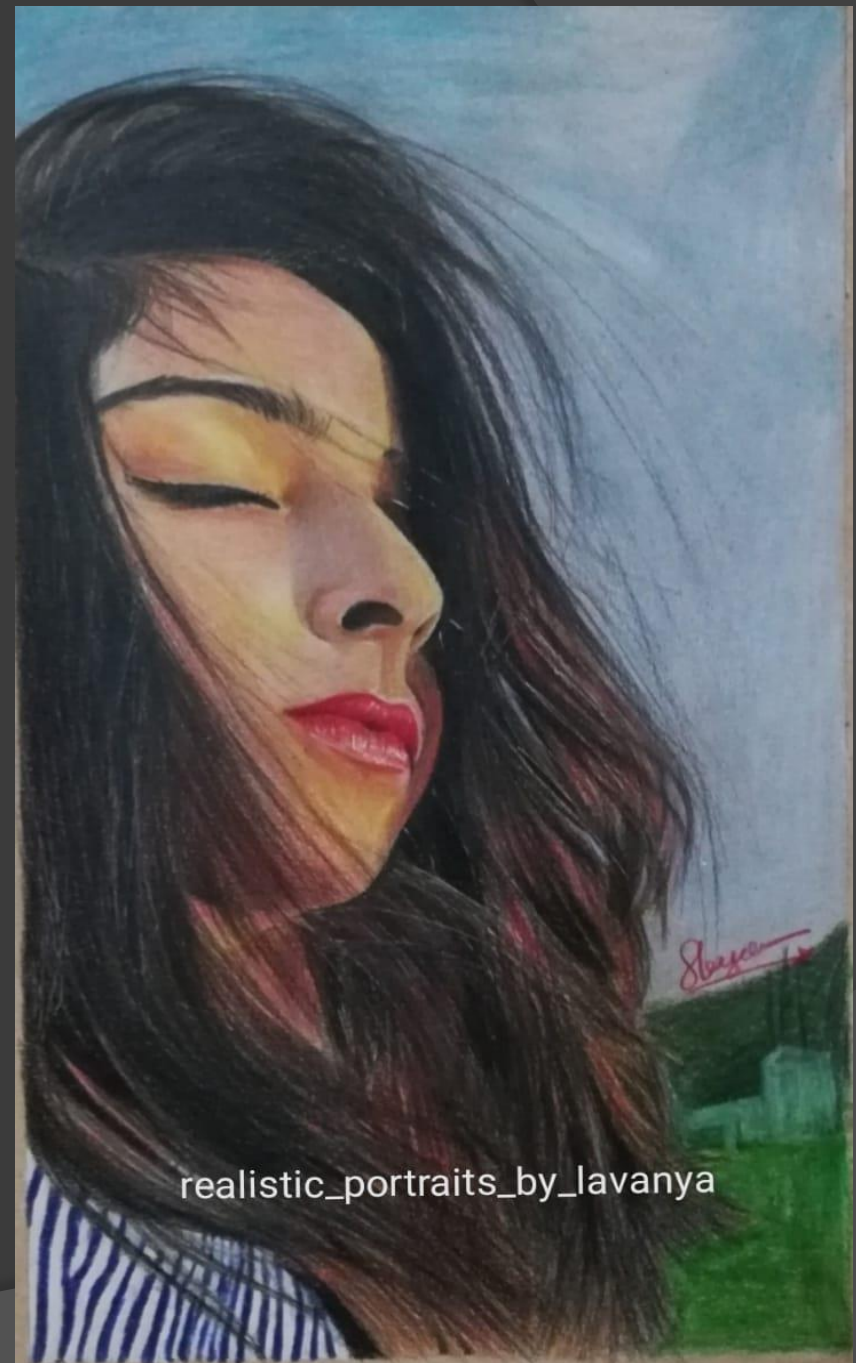

realistic\_portraits\_by\_lavanya



## Color pencil portrait of my friend

This beautiful portraits took me more than 30 hrs to complete

Size: A4

Pencils: Prismacolor Premier colored pencils

Highlights: Fabre-castel, White gel pen



## Color pencil portrait of a client

This beautiful portraits took me more than 30 hrs to complete

Size: A4

Pencils: Prismacolor Premier colored pencils, Stedtler water color pencils

Highlights: Fabre-castel, White gel pen

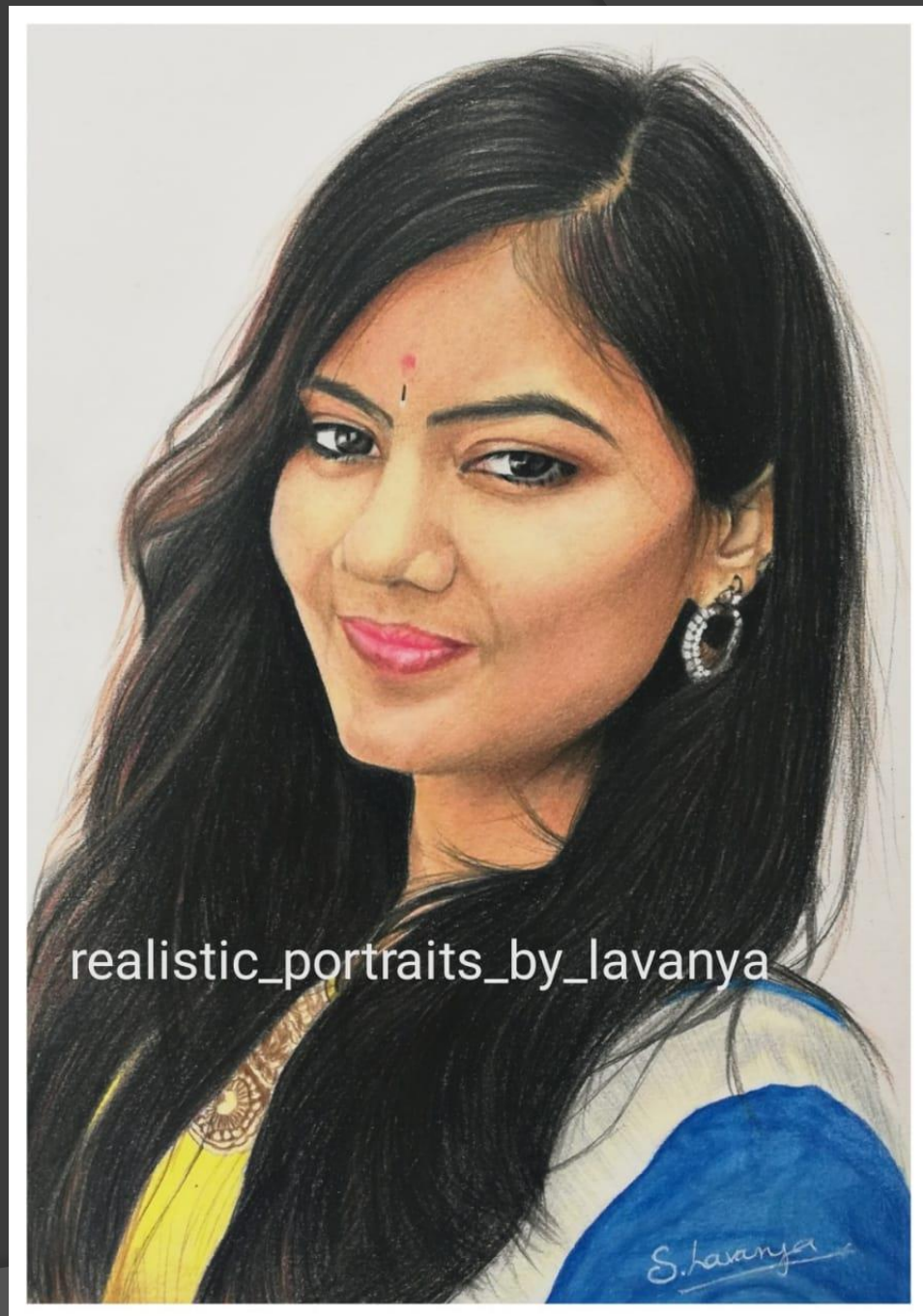

## Color pencil portrait of a client

This was my first ever colored portrait

This beautiful portraits took me more than 25 hrs to complete

Size: A4

Pencils: Prismacolor Scholar colored pencils, Stedtler water color pencils

Highlights: Fabre-castel, White gel pen



Medium:  
Color pencil sketches



# Thank you

Facebook : <https://www.facebook.com/Realisticportraitdrawings/>  
Instagram : [@realistic portraits by lavanya](https://www.instagram.com/@realistic_portraits_by_lavanya)  
Pin interest : [Pencil sketch portraits](https://www.pinterest.com/Pencil sketch portraits)  
Website : [realisticdrawingideas.wordpress.com](http://realisticdrawingideas.wordpress.com)  
Twitter : [@Lavanya44662998](https://twitter.com/@Lavanya44662998)  
Gmail : [realisticdrawings030@gmail.com,](mailto:realisticdrawings030@gmail.com)  
[s.lavanya333@gmail.com,](mailto:s.lavanya333@gmail.com)  
Phone Number : [+91-7892346488](tel:+91-7892346488)  
[+91-9620331277](tel:+91-9620331277)