

# ASHISH MAHARANA

INTERIOR & FURNITURE  
DESIGNER

p o r t f o l i o

# RESUME

## ASHISH MAHARANA

CONTACT – 7008398054  
ADDRESS:-  
JAMSHEDPUR- 831001  
JHARKHAND, INDIA  
EMAIL ID. –  
ashishmaharana1@gmail.com

## ABOUT ME:-

I am a hard working, honest individual. I am a good timekeeper, always willing to learn new skills. I am friendly, helpful and polite, have a good sense of humor. I am able to work independently in busy environments and also within a team setting. I am outgoing and tactful, and able to listen effectively when solving problems.

## PERSONALITY TRAITS

- Goal oriented and self-motivated.
- Excellent analytical and communication skills.
- Efficiency of managing multiple tasks.
- Hardworking and self-motivated.

## OBJECTIVE

Seeking an opportunity where I can meet my passion as well as accomplish the goal of the company and want to build a healthy environment and better living for people .

## COMPUTER SKILLS

- ❖ Adobe Photoshop \* \* \*
- ❖ Adobe Illustrator \* \*
- ❖ AutoCAD \* \* \* \*
- ❖ 3DS MAX \* \* \* \*
- ❖ Microsoft word \* \* \* \*
- ❖ Power point \* \* \* \*

## CO CURRICULAR ACTIVITIES

- Attended a seminar on NICHE, LPU, August 2018
- Attended Guest lecture on Green building in Delhi 2019
- Attended Interior Design Expo, Delhi 2019
- Attended Asian paint IN Design Expo 2019
- Attended International symposium on product design (ISPOD) LPU 2019
- Attended Guest lecture on HVAC at LPU 2019

## PERSONAL DETAILS

- Date of Birth : 10-02-1996
- Nationality : Indian
- Religion : Christian
- Gender : Male
- Relationship Status : Single
- Languages Known : English, Hindi & Oriya

## EDUCATION QUALIFICATION

- Graduation B.Sc. in Interior & furniture from Lovely Professional University, Punjab (2017-2020).
- Foundation in Architectural CAD ,Jamshedpur, Jharkhand
- Graduation (B.COM) from Christ College, Cuttack, Odisha (2014-2017)
- Intermediate of Commerce from I.S.C, New Delhi in the year (2012-2014)
- Matriculation from I.C.S.E, New Delhi in the year 2012.

## TARGETS JOB

- Job Location : Anywhere across India.
- Preferred Job: Interior designer, Event management
- Employment Status : Permanent (Full time)

## DECLARATION

I am confident of my ability to work as a Team Member. I hereby declare that the information furnished above is true to the best of my knowledge. Thanking You .

PLACE:JAMSHEDPUR

ASHISH MAHARANA

YOU HAVE TO FIGHT TO REACH YOUR DREAM .YOU HAVE TO SACRIFICE AND WORK HARD FOR IT  
-LIONEL MESSI

THE GOOD LIFE IS THE PROCESS , NOT A STATE OF BEING . IT'S A DIRECTION NOT A DESTINATION  
- CARL ROGERS

## CONTENT

1. 3DS MAX WORK	1
2.SKETCHES	2
3.ARTWORK	3
4.AUTOCAD PROJECT WORK	4 - 8
5. DESIGN OF FURNITURE	9-11
6. LOGO DESIGN	12
7. PHOTOGRAPHY	13
8. ACHIVEMENTS	14

# 3DS MAX WORK

1



DRAWING ROOM DESIGN WITH THE GOLDEN TOUCH , WITH A WARM COLOR AND A WOODEN PANNEL EMPHASIZING THE ROOM



CONTEMPRORY BEDROOM DESIGN WITH MIXTURE OF LIGHT AND DARK COLOR



KITCHEN DESIGN WITH AN ISLAND COUNTER



BEDROOM DESIGN WITH NATURAL AND ARTIFICIAL LIGHT ILLUMINATING THE ROOM BEAUTIFULLY



A SPACE FOR DISPLAYING A PRODUCT WITH DIFFERENT COLOR SPOTLIGHT



DRAWING CUM DINNING HALL DESIGN SPACE

# 3DS MAX WORK



DESIGN FOR THE HOSPITAL RECEPTION SPACE



COMPACT BATHROOM DESIGN



FARMHOUSE DESIGN

# SKETCHES

RECEPTION AREA

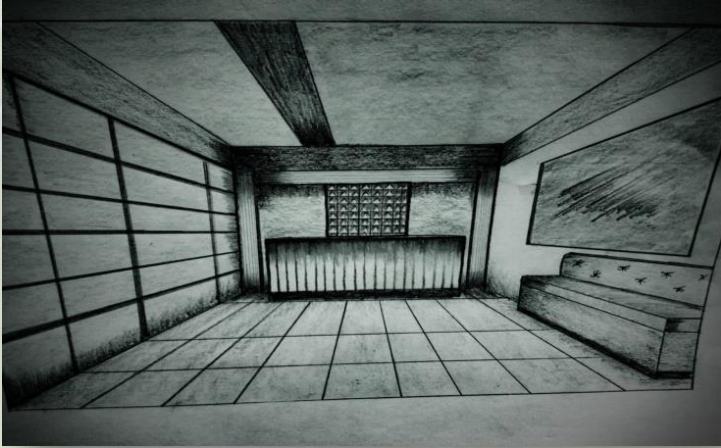

CAFÉ INTERIOR

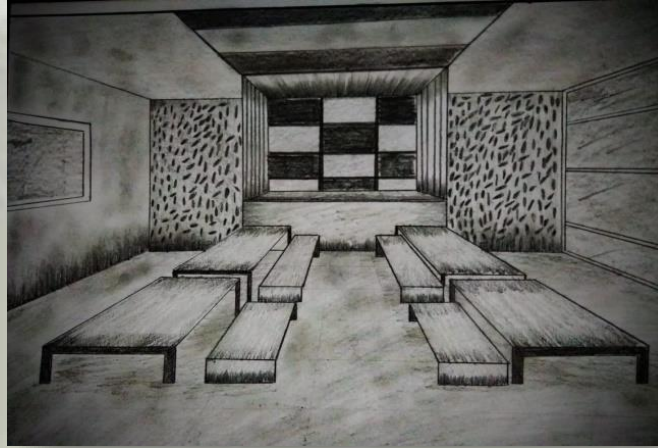

RESIDENCE

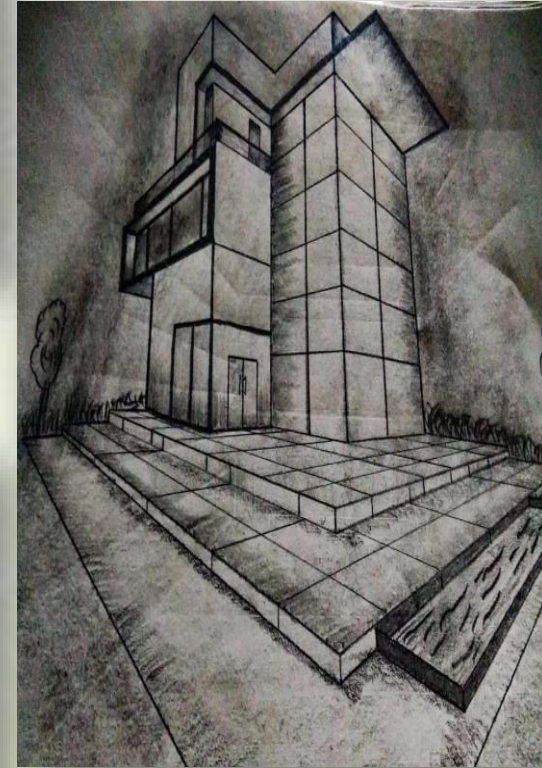

LIVING ROOM



CAFÉ EXTERIOR



# COMPOSITION OF ELEMENTS OF DESIGN

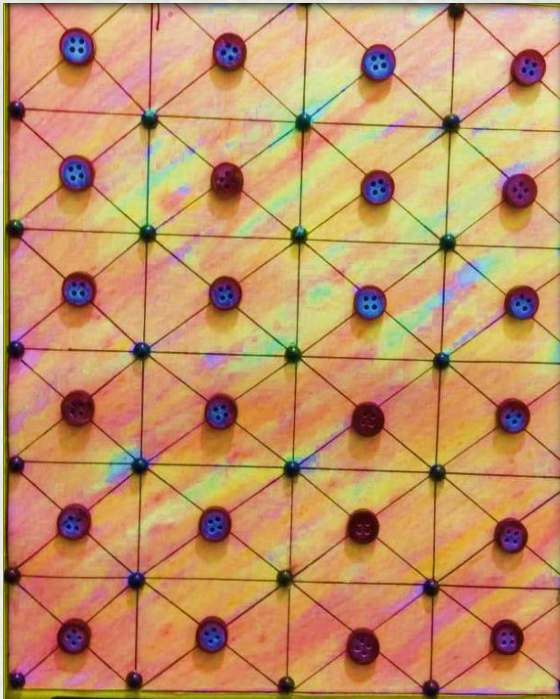

Patterns designed using elements of design can be used for designing Flooring , ceiling and wall . Material used for designing are buttons , color sketch , marker and black plastic pearl.

# HOSPITAL DESIGN

PLAN OF THE GROUND FLOOR

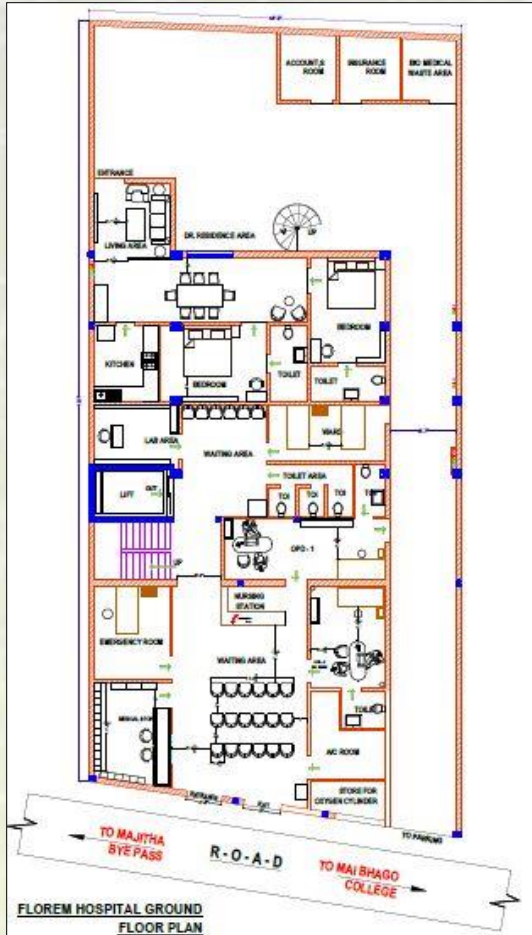

ELEVATION , FLOORING AND CEILING DETAILS OF PERSONAL WARD ROOM

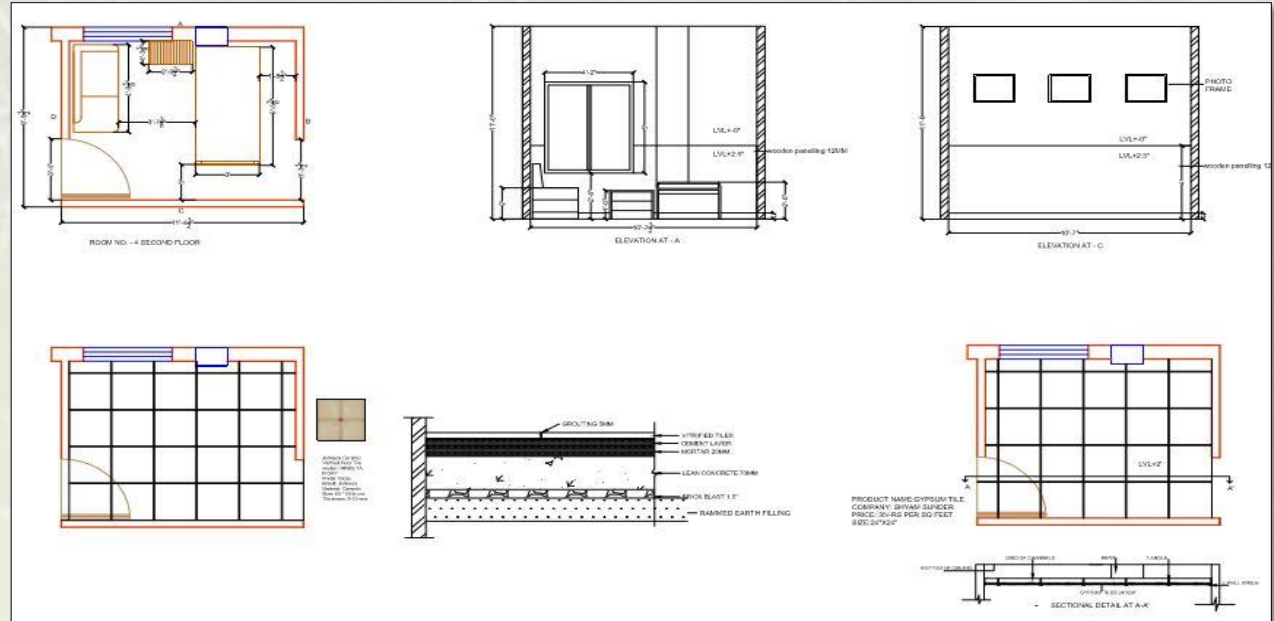

3D VIEW OF WARD ROOM

TOTAL AREA – 4848 SQFT  
 LOCATION – AMRITSAR , PUNJAB  
 HOSPITAL NAME – FLOREM HOSPITAL



PLAN OF HOSPITAL RECEPTION AREA

ELEVATION OF THE RECEPTION AREA

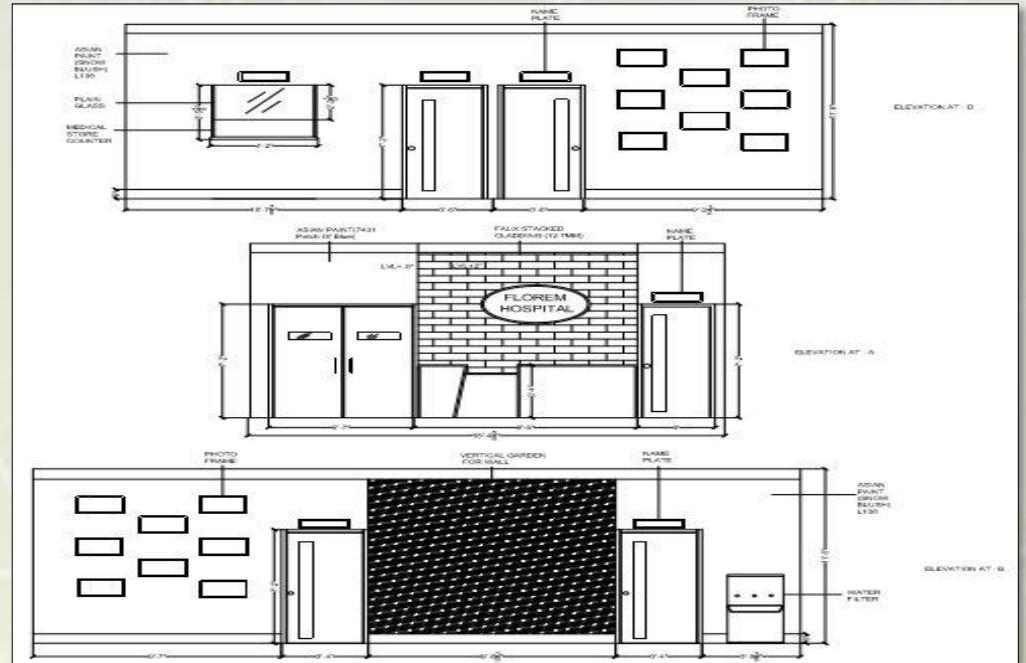
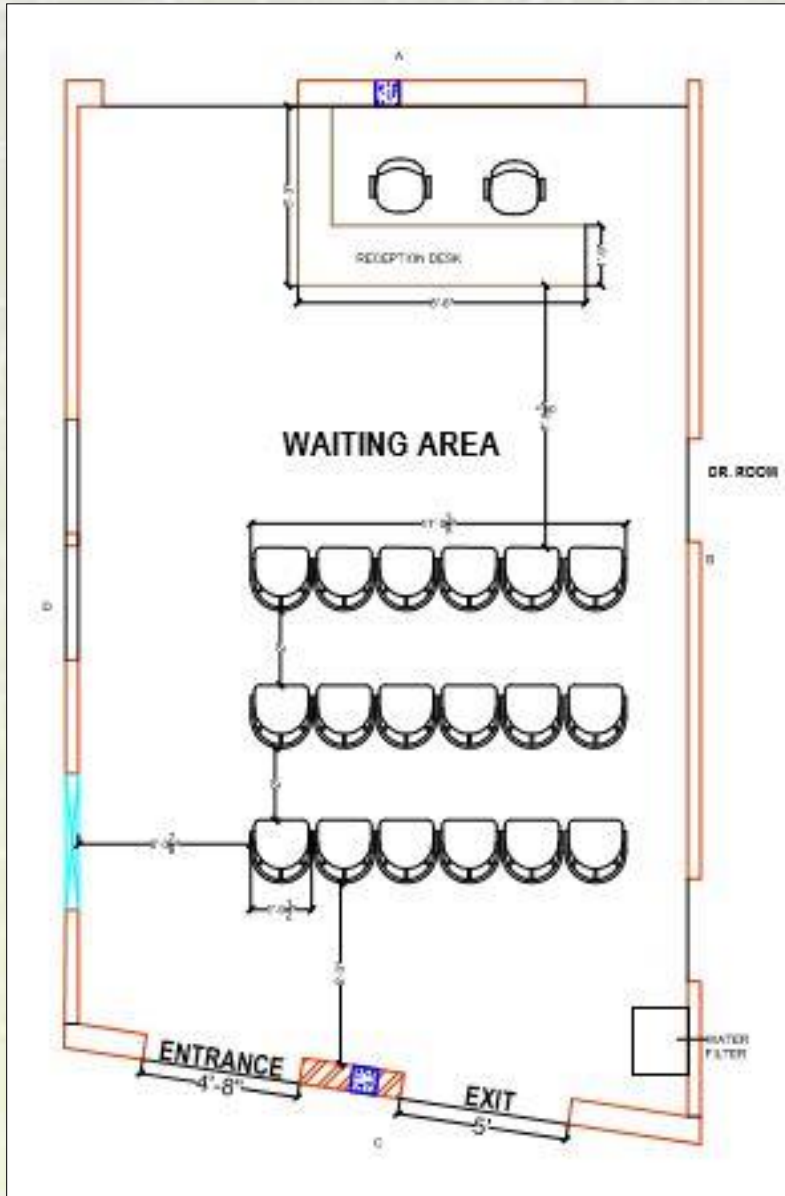

# RESIDENCE DESIGN

## PLAN OF A RESIDENCE

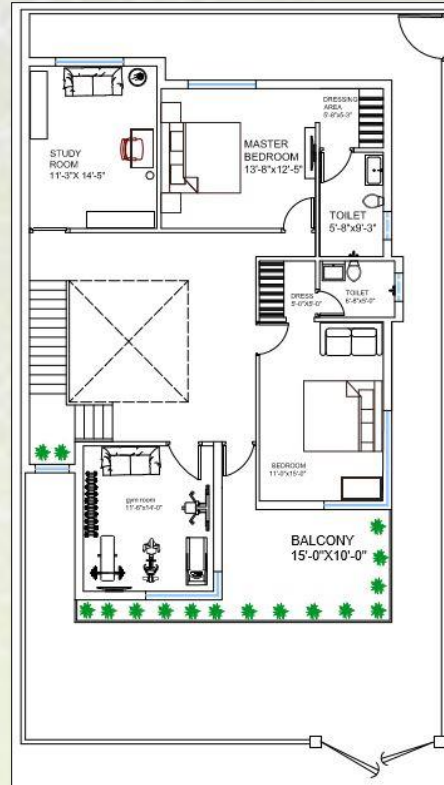
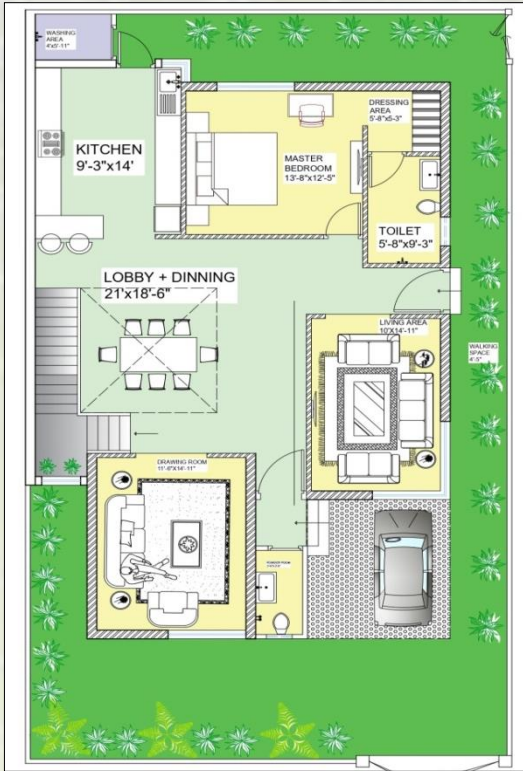

- TOTAL AREA – 2437 SQFT
- CLIENT NAME – SHASHANK SRIVASTAV
- PLACE – JALANDHAR
- THREE BEDROOM
- ONE FAMILY LOUNGE
- ONE DRAWING ROOM
- ONE KITCHEN
- ONE DINNING SPACE

- THREE TOILET BATHROOM
- ONE GYM ROOM

## ELEVATION OF BEDROOM

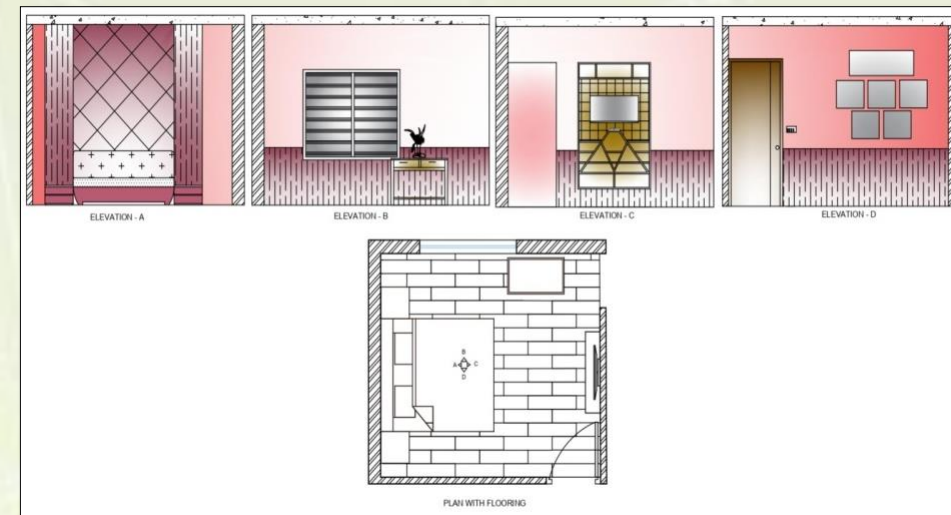
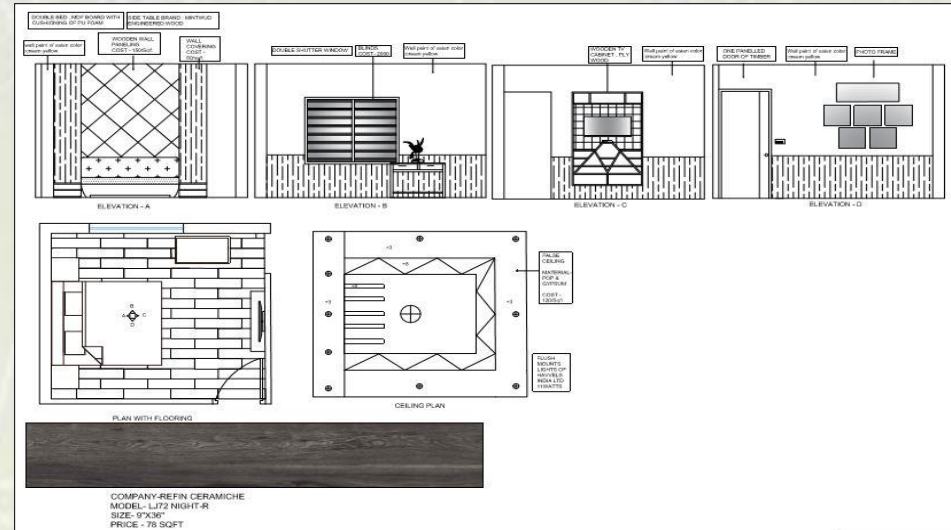

# SPORTS RETAIL STORE DESGN

(i)

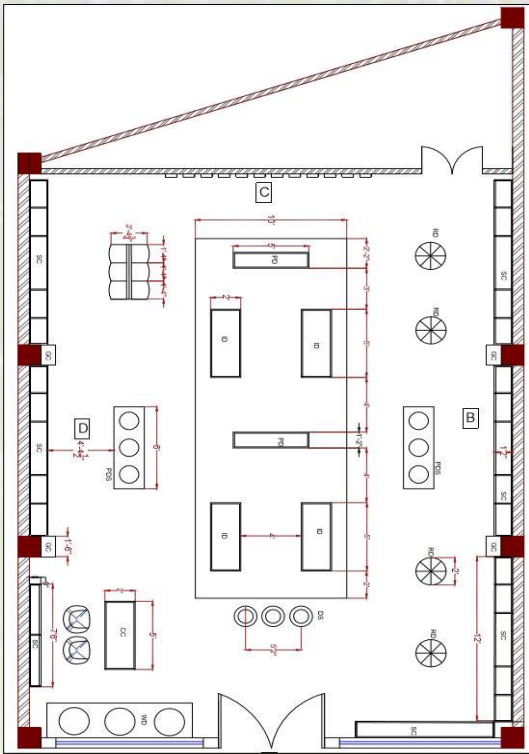

(ii)

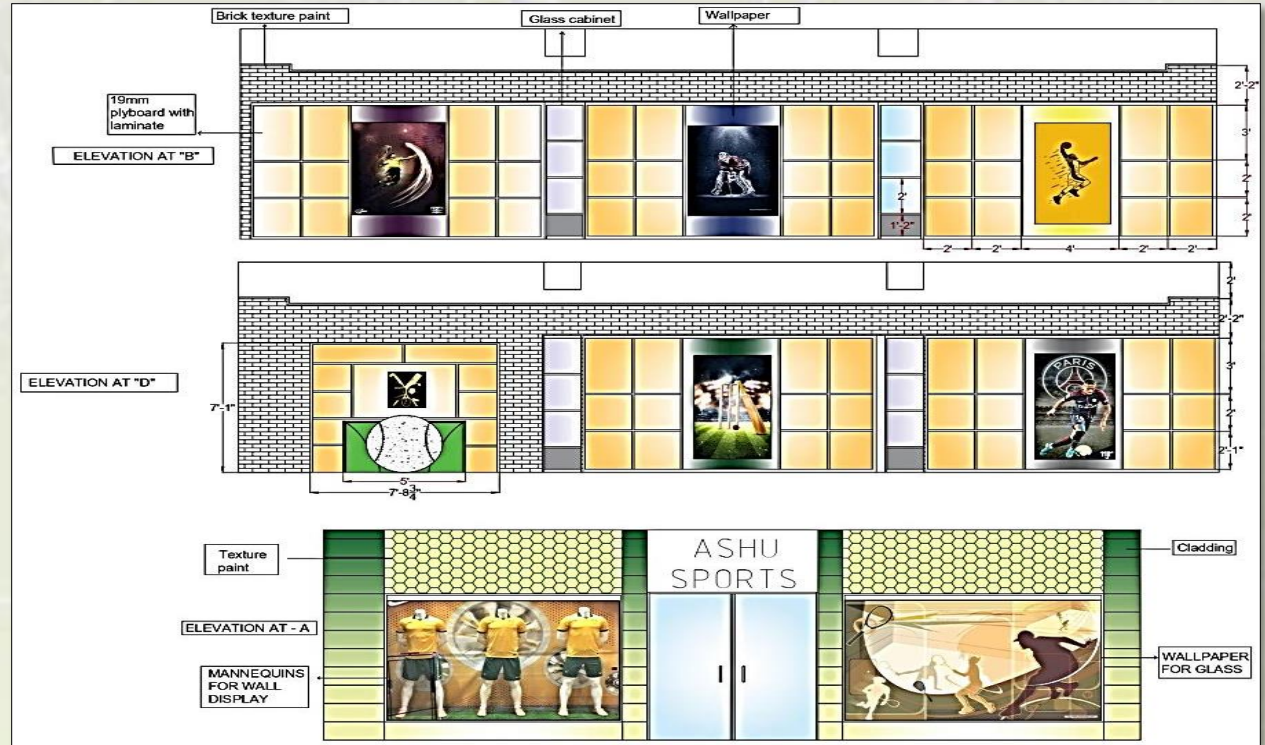

(iii)

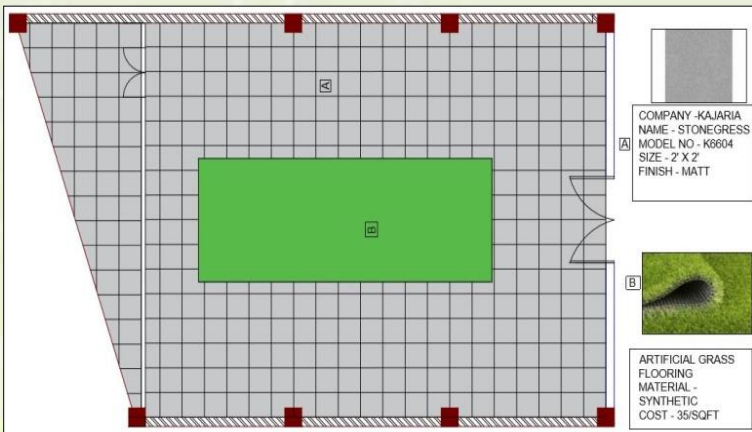

(iv)

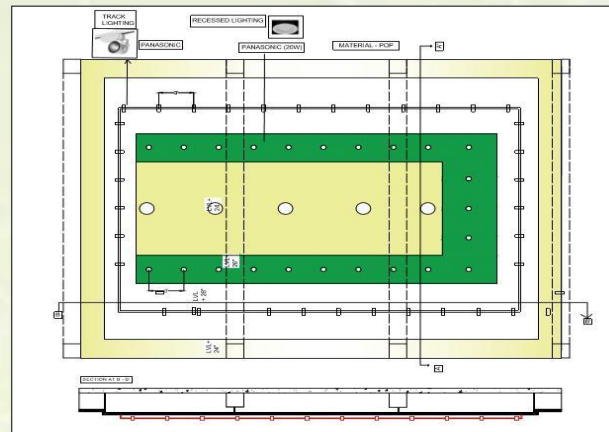

- I. Working plan
- II. Elevation
- III. Flooring plan
- IV. Ceiling plan

**THIS PROJECT IS OF SPORTS RETAIL SHOP , IT HAS BEEN PLANNED AND DESIGNED ACCORDING TO ELEMENTS OF SPORTS**



# DESIGN OF DISPLAY STAND

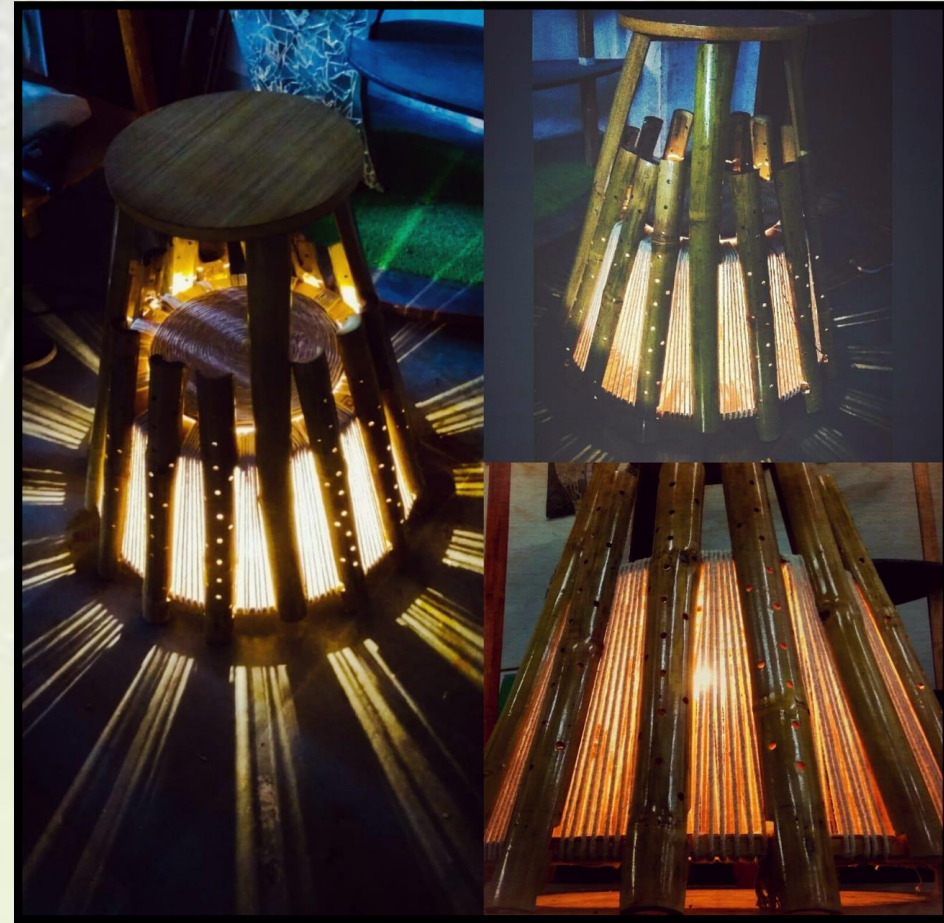
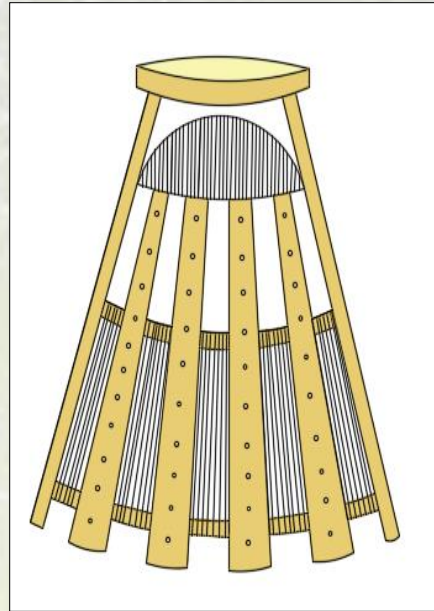
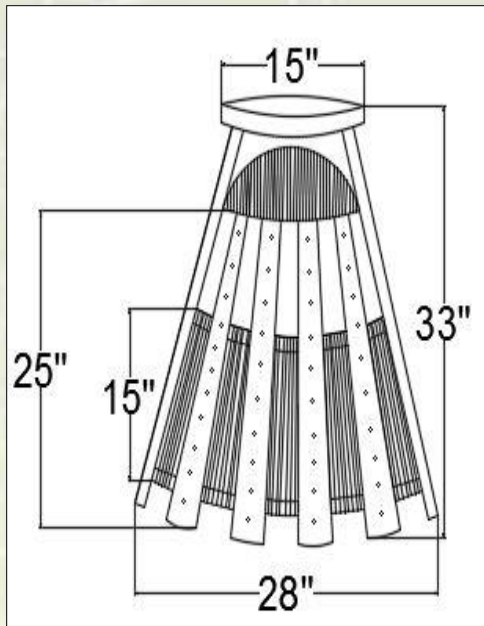

**THIS FURNITURE DESIGNED FOR SHOWCASING PRODUCT . THIS STAND IS DESIGNED FOR THE SPORTS RETAIL SHOP  
INSPIRED BY SHUTTLECOCK  
MATERIAL USED – BAMBOO , COTTON ROPE , PLYBOARD**

# DESIGN OF FOLDING CHAIR

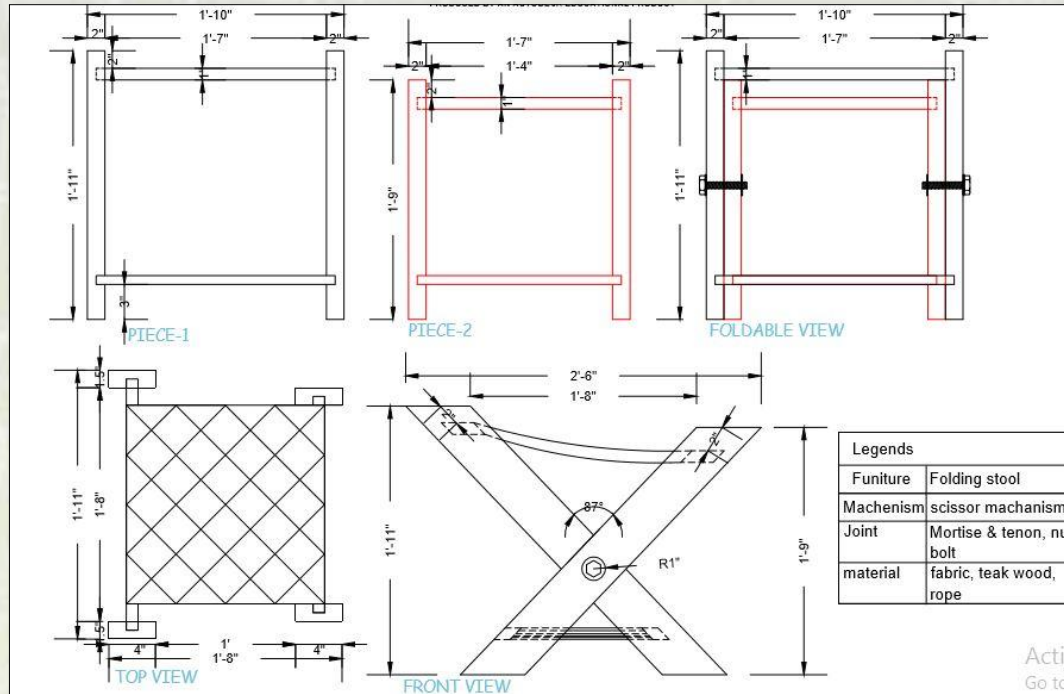

3D VIEW



FINAL PRODUCT

A COMPACTABLE , LIGHTER AND FOLDABLE CHAIR FOR THE AGE GROUP 20-24 . THE MATERIAL USED - TEAK WOOD , FABRIC FOR SEATING , NUT BOLT FOR FOLDING MECHANISM AND ROPE .



## DESIGN OF HANGING CHAIR

THIS IS THE PRODUCT DESIGNED FOR CUSTOMER PERSONAL SPACE . THIS HANGING CHAIR HAS SPEAKER INSTALLED IN IT , WITH LED STRIP , DRAWER AT THE BOTTOM .



# LOGO DESIGN

12

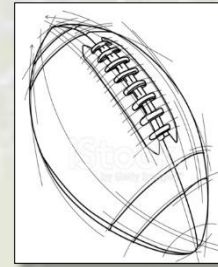
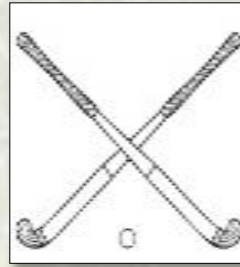

THIS LOGO HAS BEEN DESIGNED FOR A SPORTS BRAND , SO ALL ITS ELEMENTS HAS BEEN INSPIRED BY SPORTS EQUIPMENTS



# PHOTOGRAPHY

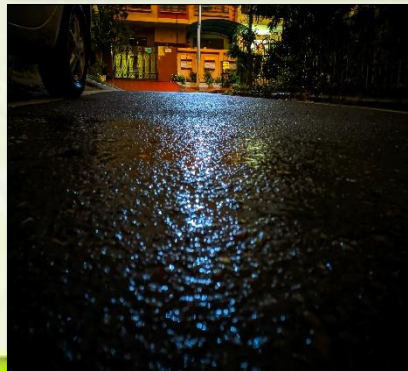
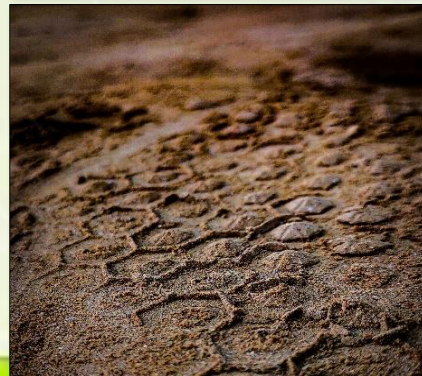

# ACHIEVEMENTS

## TWO MONTHS COURSE OF AUTODESK 3DS MAX

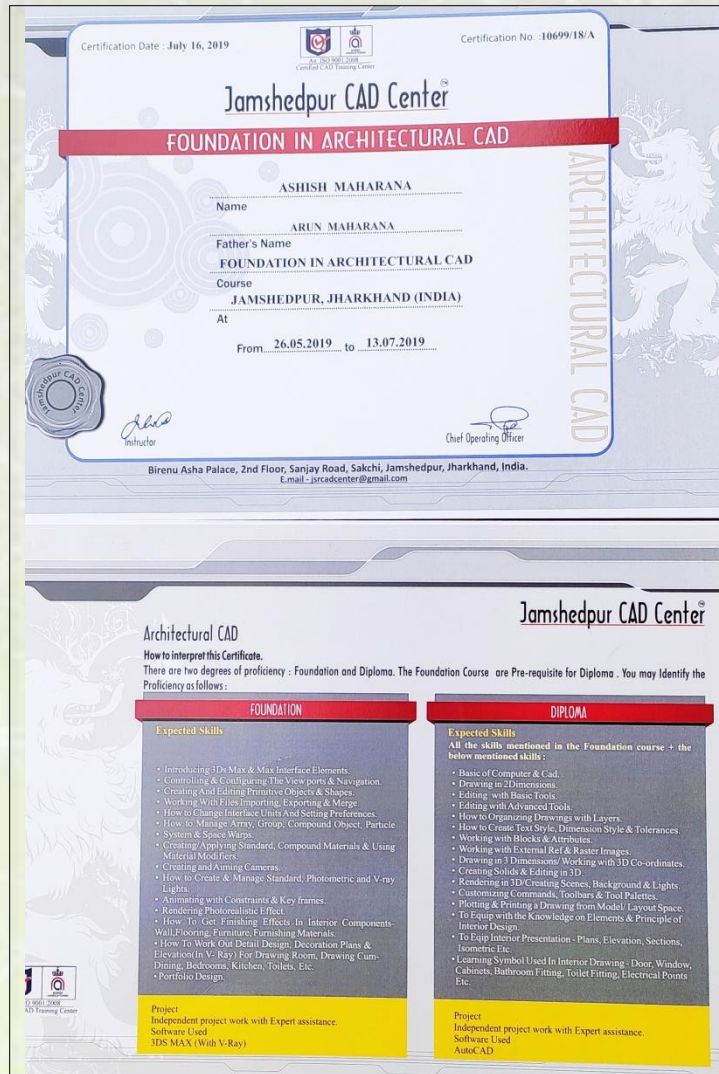

## PARTICIPATION ON NICHE CONFERENCE ORGANISED BY LOVELY PROFESSIONAL UNIVERSITY



Thank  
you!

**ASHISH MAHARANA**

- Email id – [ashishmaharana1@gmail.com](mailto:ashishmaharana1@gmail.com)
- [www.linkedin.com/in/ashishmaharana-39178b8b](http://www.linkedin.com/in/ashishmaharana-39178b8b) (LinkedIn)
- [www.facebook.com/ashishmaharana1](http://www.facebook.com/ashishmaharana1) (Personal)
- [www.behance.net/ashishmaha018d](http://www.behance.net/ashishmaha018d) (Portfolio)
- [www.instagram.com/ash\\_modish\\_design/](http://www.instagram.com/ash_modish_design/) (Portfolio)
- Contact no.- 7008398054