

design **PORTFOLIO**



MAUDE ANGELI BALDIVIA

✉ maudeangelib@gmail.com

☎ +63 908 423 9341

📍 Cebu, Philippines

📷 [instagram.com/@ar.maudeangelib](https://www.instagram.com/@ar.maudeangelib)

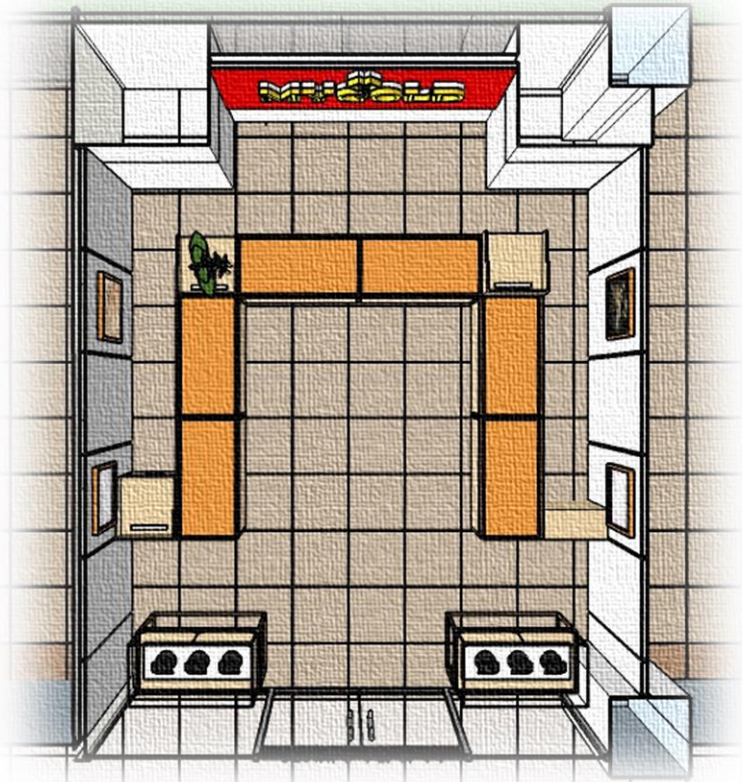

TABLE OF CONTENTS

My Gold E-mall (MGE)	3
MGE Layout & Elevations	4
Project Nehemiah (PN) Proposal 1	5
Project Nehemiah (PN) Proposal 2	6
Royal Gem Ayala (RGA)	7
RGA Layout & Elevations	8
College Thesis Presentation (CTP)	9
CTP Concept designs	10

MYGOLD E-MALL

Project Location : Elizabeth Mall, Cebu City
Client : Beneluxe Trading Co. | Merrill Gaisano-Gothong
Project Type : Interior Renovation - Jewelry Store
Total Area : 30 sqm
Completion : June 2018



NOTE: PERSONAL PROJECT IMPLEMENTED | RENDER: SKETCHUP 3D & V-RAY

MYGOLD E-MALL

Project Location : Elizabeth Mall, Cebu City
 Client : Beneluxe Trading Co. | Merrill Gaisano-Gothong
 Project Type : Interior Renovation - Jewelry Store
 Total Area : 30 sqm
 Completion : June 2018

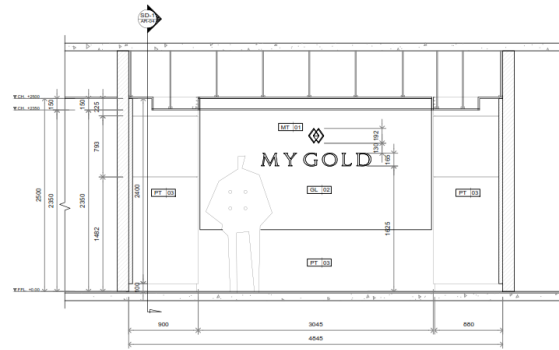

E01 ELEVATION 01
 AR-02 SCALE 1:40

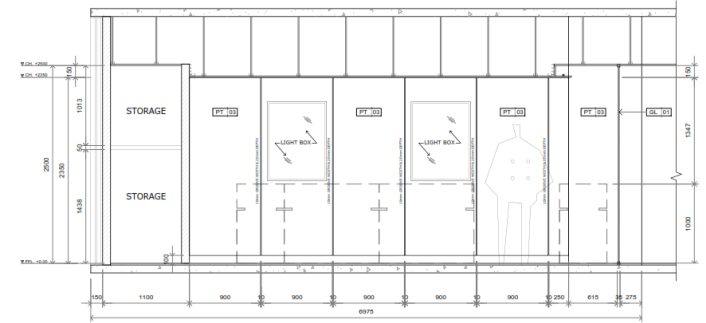

E04 ELEVATION 04
 AR-02 SCALE 1:40

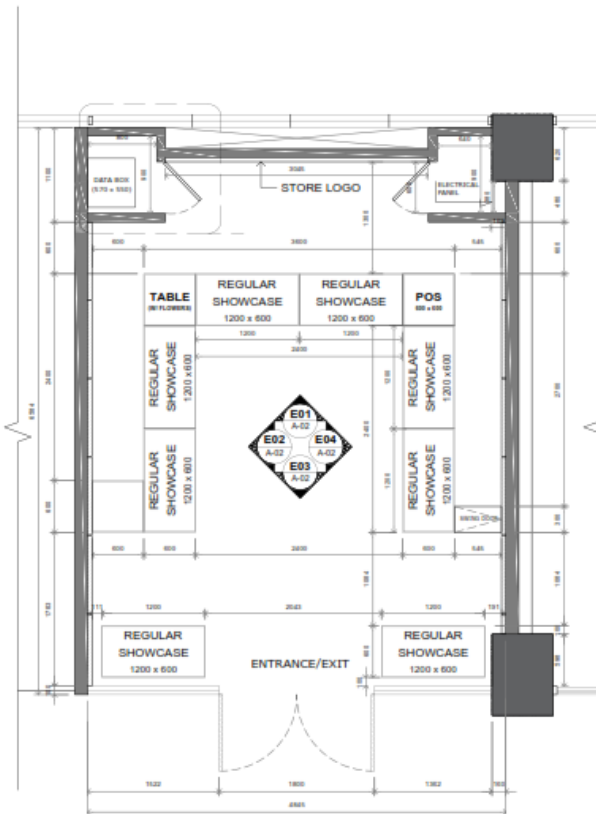

A FLOOR PLAN
 AR-02 SCALE 1:40

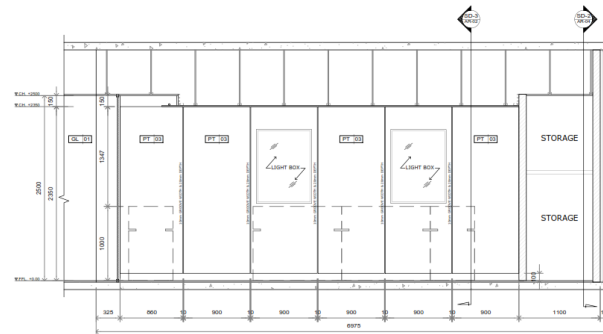

E02 ELEVATION 02
 AR-02 SCALE 1:40

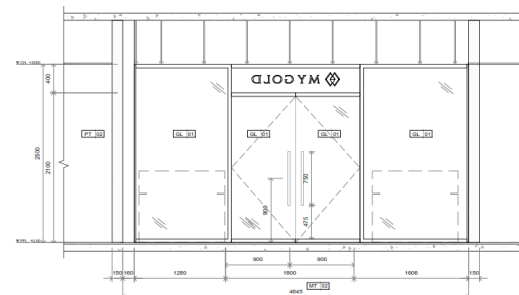

E03 ELEVATION 03
 AR-02 SCALE 1:40

FINISHING MATERIAL	
CODE	DESCRIPTION
GL 01	CLEAR GLASS (EXISTING, OSM)
GL 02	GRAPHICOTE GLASS COLOR: RED
PT 01	PAINTING FINISH, FLAT COLOR: WHITE
PT 02	PAINTING FINISH, FLAT COLOR: YELLOW (SAME AS EXISTING ON SITE)
PT 03	PAINTING FINISH, SEMI-GLOSS COLOR: GRAY
MT 01	STAINLESS METAL FINISH (OSM) COLOR: BRONZE

RELATED PROJECT DESIGNED:

Project Title: MyGold at SM City Legaspi, Bicol
 Client : Beneluxe Trading Co. | Merrill Gaisano-Gothong
 Project Type : Fit-out - Jewelry Store
 Total Area : 40 sqm
 Completion : September 2018

NOTE: PERSONAL PROJECT IMPLEMENTED | DRAFTED: AUTODESK 2015



PROJECT NEHEMAIAH (PROPOSAL 1)

Project Location : Sitio Pailob, Brqy, Sambaq 2, Cebu City
Client : Proposal for walk-in closets
Project Type : Interior Fit-out design proposal - Condo. unit
Total Area : 21 sqm



NOTE: PROPOSED CONCEPT DESIGN ONLY / RENDER: SKETCHUP 3D & V-RAY

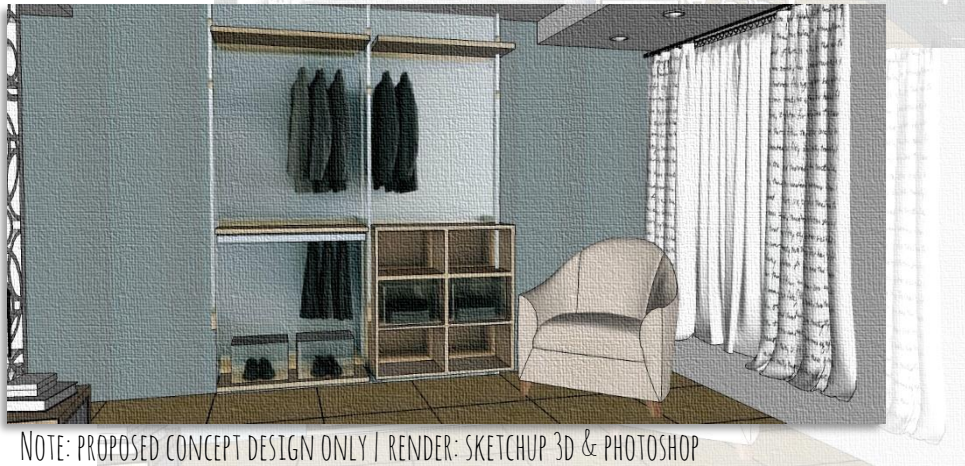
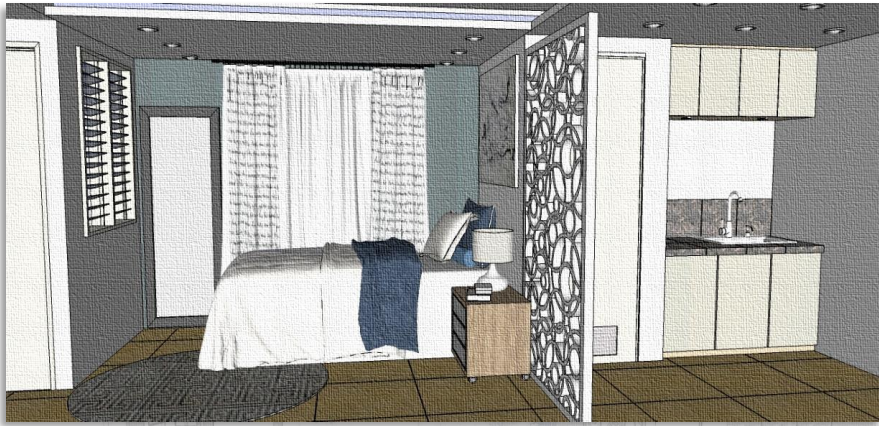

NOTE: PROPOSED CONCEPT DESIGN ONLY / RENDER: SKETCHUP 3D & PHOTOSHOP



PROJECT NEHEMAIAH (PROPOSAL 2)

Project Location : Sitio Pailob, Brgy, Sambaq 2, Cebu City

Client : Proposal for walk-in clients

Project Type : Interior Fit-out design proposal - Condo. unit

Total Area : 21 sqm

ROYAL GEM AYALA

Project Location : Ayala Mall, Cebu City
Client : Beneluxe Trading Co. | Merrill Gaisano-Gothong
Project Type : Ifit-out - Jewelry Store
Total Area : 66 sqm
Completion : December 2018

NOTE: ACTUAL PICTURES IMPLEMENTED

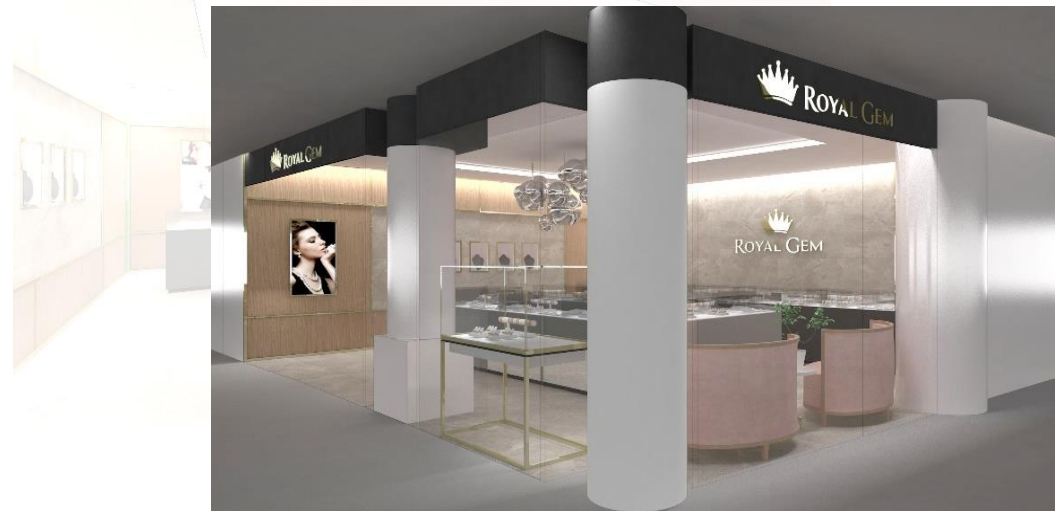

NOTE: PERSONAL PROJECT / PERSPECTIVE BY CONSULTANT

ROYAL GEM AYALA

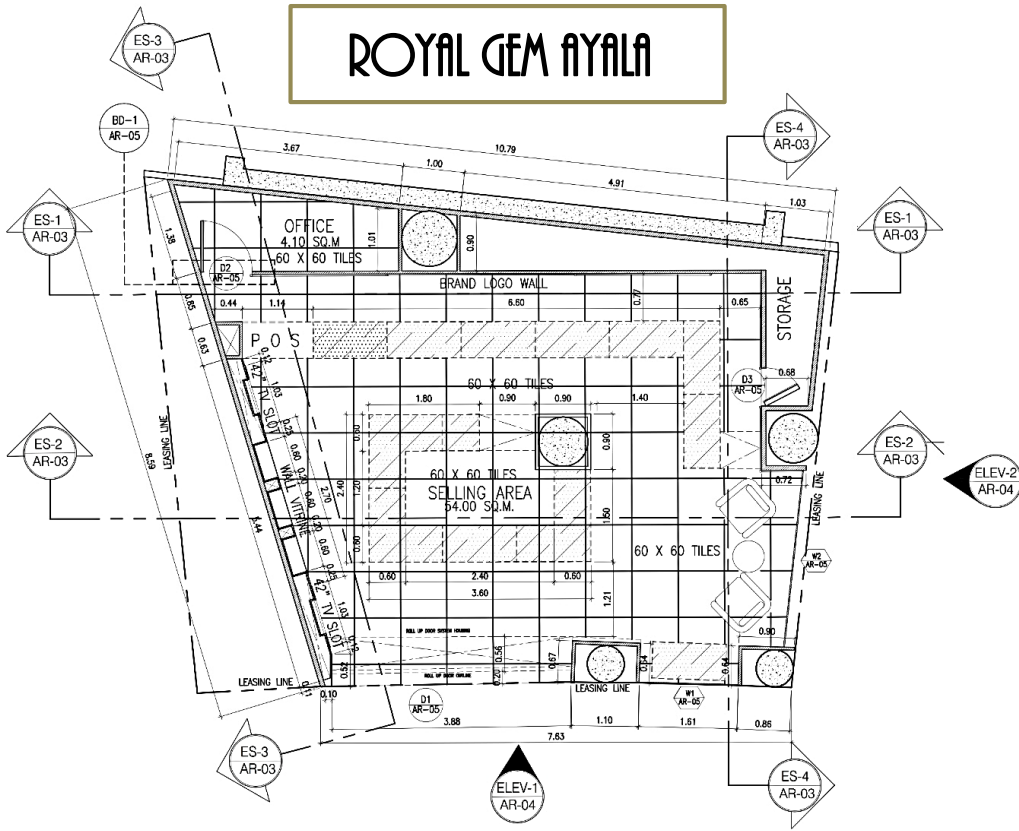

1 FLOOR PLAN

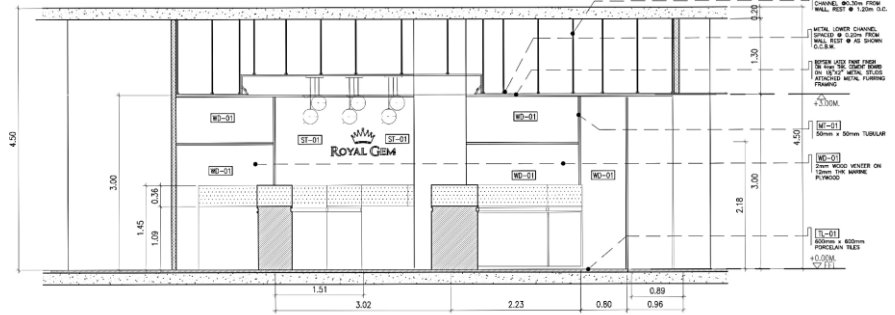

ES-2 ELEVATION SECTION 2

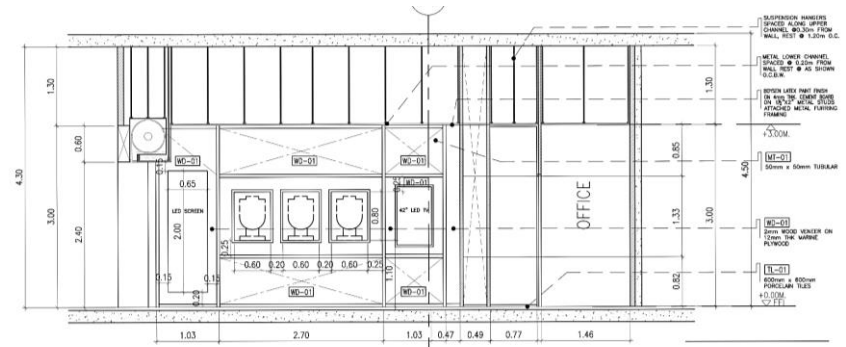

ES-3 ELEVATION SECTION 3

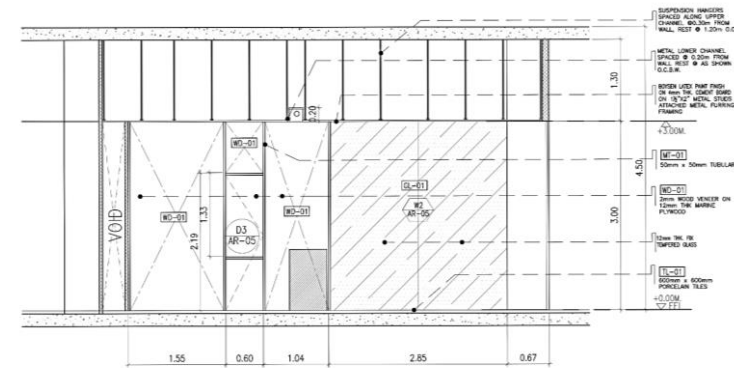

ES-4 ELEVATION SECTION 4

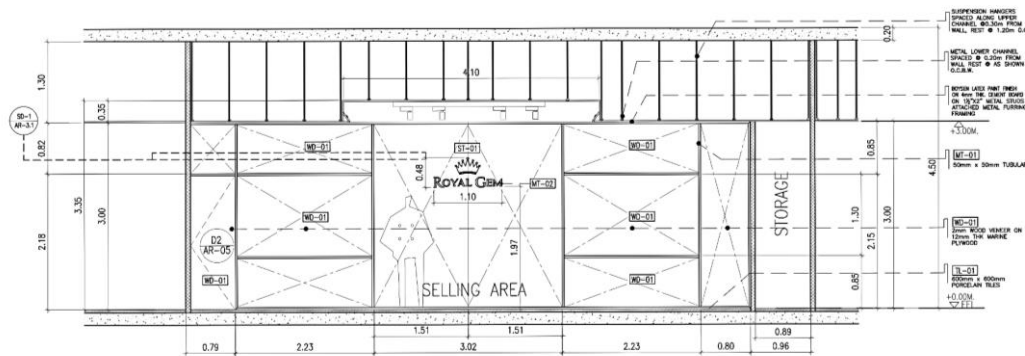

ES-1 ELEVATION SECTION 1

COLLEGE THESIS PROPOSAL

Project Title : Proposed Marine Park & Adventure Haven
Project Location : Nogas Island, Anini-y Antique
Client : Local LGU of Anini-y
Project Type : Sustainable Island Development
Total Area : 64 ha
Completion : March 2014

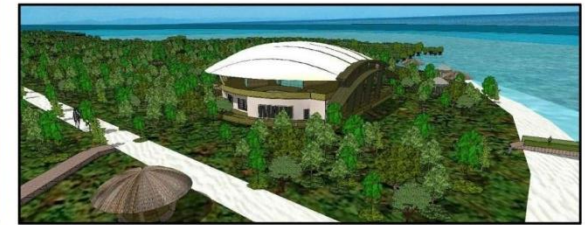
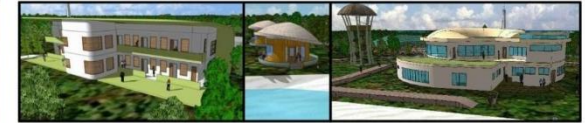

NOTE: THESIS PROPOSAL ONLY / RENDER: SKETCHUP 3D & PHOTOSHOP



SITE PERSPECTIVES

Nogas Island. Anini-y Antique

DESIGN DEVELOPMENT

Proposed Marine Park & Adventure Haven

Administration Building

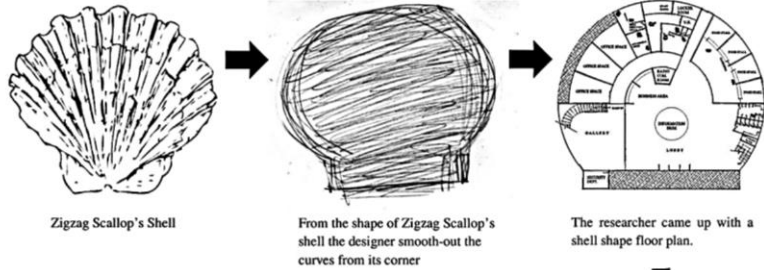
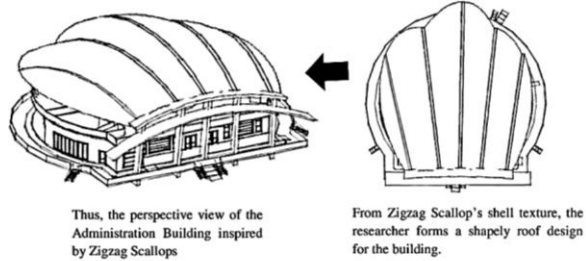

Figure 33. Design Evolution of Administration Building



Adventure Facility Building

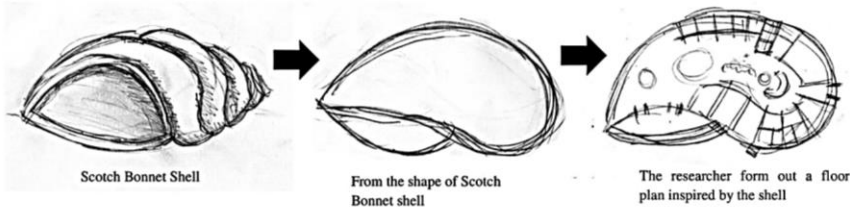
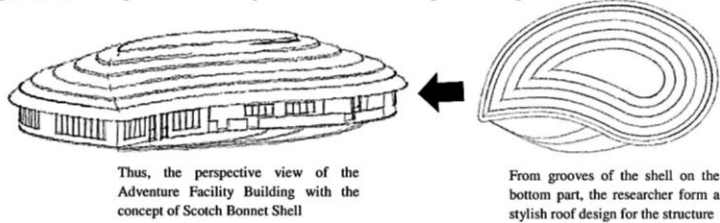

Figure 34. Design Evolution of Adventure Facility Building



Clubhouse

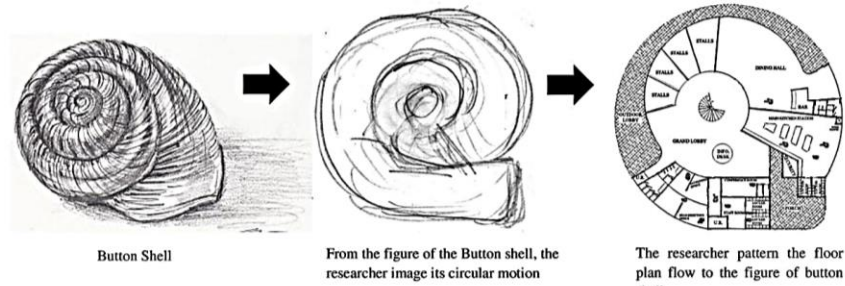
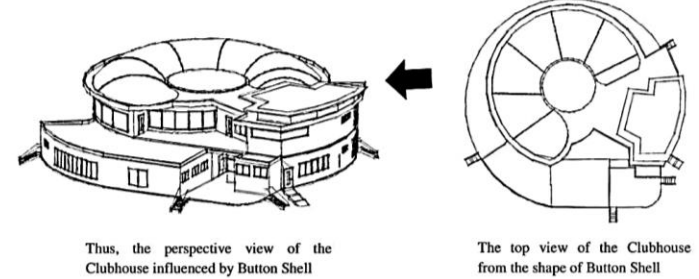

Figure 35. Design Evolution of Clubhouse



NOTE: THESIS PROPOSAL ONLY | RENDER: SKETCHUP 3D & PHOTOSHOP