



Anika Erasmus

19931205

Portfolio of Works



Table of Content

5..... Curriculum vitae

8 - 9..... Reference letter

12 - 17..... Awards and Articles

18 - 21..... Landscape design 2017

22-33..... Garden design 2018

35 - 37..... Landscape design 2019



"Imagination is more important than knowledge. For knowledge is limited, whereas imagination embraces the entire world, stimulating progress, giving birth to evolution."

- Albert Einstein -



Anika Erasmus



Basic information:

Nationality: South African
ID no: 9312050013085
Date of birth: 5 December 1993
Gender: Female
Language: Afrikaans, English
Driver's license: Code 8

Contact information:

Cell no: 079 968 9544
Email: eanika0@mail.com
Address: 28 Rainbow Ave,
Farrarmere, Benoni

I'm a creative person that is always looking for something new to make. I'm a fast learner that doesn't mind being challenged. I have a friendly personality and a good sense of humor. I generally get along with most people.

Work experience:

2019 Landscape architectural technologist. independent contractor at Viridian consulting landscape architects from 9 January 2019 to current
Duties:
Setting up cost estimate
Drawing of landscape plan drawings for client or counsel approval
Drawing of irrigation requirement plans for client or counsel approval
Detail design
Project proposals
Drawing of Tree survey and management plans
Complying of site analysis documents
Assisting in landscape master planning
Client correspondence

2018 Landscape designer and sales consultant at Earthlinks landscaping from 16 April 2018 to 14 December 2018
Duties:
Drawing of AutoCAD landscape plans and rendering
Setting up Mood boards for clients
Setting up quotes for clients
Initial client meetings
On site management and setting out on landscape installation
Sourcing of materials

2017 Landscape designer and site manager at FSG Property services from 7 March 2017 to 6 April 2018
Duties:
On site management and setting out of landscape installation
Initial client meetings
Setting up quotes for clients
Sourcing materials and prices of materials
AutoCAD plan designs
3D designs

2017 Temporary receptionist at RELY IntraCast February 2017

Education:

2016 Masters in Landscape architecture professional ML(prof) at University of Pretoria(INCOMPLETE)

2015 Graduated Bachelor of Landscape architecture Honours BL(Hons)at University of Pretoria

2014 Graduated Bachelor of Science Landscape architecture BSc(LArch)at University of Pretoria

2011 Matriculated Senior certificate from Hoërskool Brandwag

Skills

Table with 2 columns: Skill name and proficiency level (represented by filled and empty circles). Skills include Adobe Photoshop, Adobe InDesign, AutoCAD, MS Word, MS PowerPoint, MS excel, Realtime Landscape architecture, Google SketchUp, Adobe Illustrator, and Corel Draw.

Interests

- Church
Traveling
Hiking
Music
Woodwork
Photography
Interior decorating





Reference Letters

820 Thrush Street

Eastbank

Alexandra

2090

3rd September 2018

To whom it may concern

Recommendation Letter

I'm writing this letter in recommendation of Anika Erasmus, a former colleague from FSG property services.

I had the privilege of working with Anika from March 2017 till my resignation at FSG in January 2018. As a former Head Bid coordinator at FSG Property services my bids, tenders, presentations and proposals required a lot of design work. Without the resource of a graphic designer on my team I utilised Anika's skills to assist. Anika assisted the tender department in designing exceptional proposals, even though it was outside of her scope of work. Anika worked late nights, weekends and holidays to assist in ensuring that we meet our deadlines and submit exceptional proposals and designs which appealed to your clients. Anika is a dedicated, ambitious, young designer, who would stop at nothing to make any project a success and make her internal and external clients happy. When she wasn't out of the office managing projects on site, she would be in the office immersed in her design work. No matter how busy Anika was, she was always willing to help wherever she can.

Anika is always friendly, has a good sense of humour, dedicated and has a strong passion for landscape design. FSG considered Anika as an asset and I believe she would be a great addition to any office space.

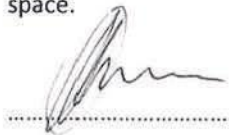

Yours Sincerely

Boitshepo Olga Kowa

076 087 2972

bkowa@tsebo.com



Character reference for Anika Erasmus

I am writing about Anika from a personal perspective rather than a professional one but I believe that the time I've had the pleasure of spending with her as a close friend was more than adequate to be able to strongly recommend her for any position she applies for.

She radiates honesty and integrity from the moment you meet her and it reflects in her lifestyle. I have never met anyone willing to put in the amount of effort she does in a simple birthday gift and from what I've seen I can assure she shares this passion in every design and installation. She is an extremely hard worker and takes pride in quality work, as her previous designs will surely reflect.

Her creativity in everyday life and willingness to excel in her field will make her an asset in any environment. I've never heard a single soul have anything negative to say about her, her kind and gentle nature works very well with others but her strong will also makes her a great leader. She will never back away from a challenge as she thrives on new experiences to further her already impressive career.

I have no doubt that she will be an absolute delight to have in the workplace as well as adding an excellent, creative advantage in this competitive industry.

Ninette Vosloo

065 374 6060



Awards and Articles



PROPERTY SERVICES

Create, Grow, Sustain

The following project was entered into the SALI awards by FSG Property Services in 2017. The design of the project was done as part of my work obligations as a Landscape designer and installation manager.



South Hills Development Fever Tree Estate Public Park

Entered in to the 2018 SALI awards and achieved a Merit award for water wise thinking.

The project was based on the principles of reduce, reuse, recycle. Reduce water, reuse rocks, plants, tree stumps and the like and recycle whatever the construction team was going to ship off to the landfills.





SOUTH HILLS PARK

Project Team

Client: Calgro M3

Landscape Design and Installation: FSG Landscaping

South Hills is an integrated residential development situated five kilometres south of the Johannesburg CBD. The project comprises various types of residential units and will have a positive impact on the local community due to various upliftment initiatives. One aspect of its 'green' component has been the creation of a park with facilities for passive and active recreation.

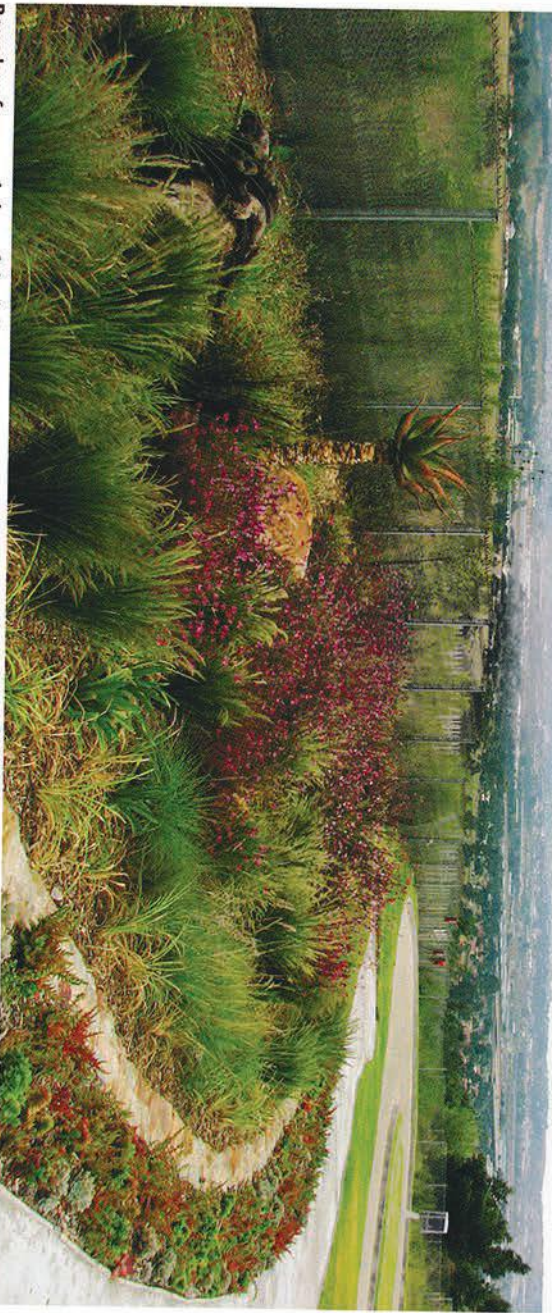

Boundary fence and view of the Johannesburg skyline

The client's brief to FSG Landscaping was to convert a 14 000 m² barren area into a safe haven for families to enjoy. The approach was to be environmentally friendly, recycling and re-using as much as possible. The brief was also to encourage insects and wildlife back to the site with the appropriate use of plant material. FSG implemented the "reduce, re-use, recycle" philosophy in the following practical ways:

- grassy berms and slides have been created from broken and disused water pipes;
- concrete circles made from old drainage pipes have been planted with grass and can be used as informal seating;



Storm water swale constructed of dump rock and recycled bricks from the construction site

- a sand pit area contains second-hand tyres salvaged from the site and its surrounds. They have been painted in bright colours, adding an element of fun and additional play pieces for children;
- tree trunks serve as seating around the netball and soccer fields;
- bricks from the site's rubble piles were recycled and used to construct the storm water swales;
- edging for garden beds comprises natural rock found on site as well as old wooden pallets.



Sand pit and play area. The grassy berms and slides were created from broken and unused water pipes, and the tyres were salvaged from the site and surrounding area. Their bright colours add an element of fun to the play space.

Landscaping Feature



The curved cycle track adds interest to the linear shape of the park



Rocks found in the area were used to create a natural and visually appealing edging for the garden beds



Children's play equipment



Outdoor gym equipment



Tree trunk used as informal seating around the soccer field



The basket ball court



Soccer field

Design influenced by site challenges

Anika Erasmus of FSG Landscaping says that the steep incline and gradient of the site necessitated the creation of four storm water channels to direct runoff. These have been turned into aesthetic features rather than just functional ones, and comprise a combination of dump rock and discarded bricks in colours of grey and earthy brown.

The space allocated to the park is also fairly narrow and a curved, winding cycle path, one of the recreation features for children, has been introduced to create interest and counteract the linear shape of the park. The cycle path is constructed of a concrete slurry, with a fairly rough surface finish.

The numerous rocks in the area were incorporated into FSG's plan to create visually appealing edging for the garden beds.

The shallow rock bed where the soccer and netball fields are located made it difficult for the ground to be levelled and this challenge was addressed by importing soil and establishing an even layer of ground over the rock bed.

An indigenous planting plan was drawn up, comprising water wise material offering summer colour - from *Gaura lindheimeri*, *Limonium perezii*, *Streitzia reginae* and *Carphobrotus edulis* groundcover. Winter colours will also be vibrant, arising from *Crassula 'Campfire'* and the soft pink plumes of *Melinis nerviglumis*.

Passive and active recreation

The park caters for adults and children alike so that everyone can benefit from a healthier lifestyle. In addition to the cycle path, there are sand pits and play pieces for children, outdoor gym equipment for adults and soccer, netball and basket ball fields for all ages. Benches, brai facilities and informal seating accommodate passive recreation.

Although the housing units of the development are not yet complete, the park is ready for use, with well established lawn areas to accommodate picnics and relaxation. FSG Landscaping believes the park will greatly uplift the local community and enhance their quality of life. *Isa*

Text and photos by Karyn Richards



Landscape Design 2017



PROPERTY SERVICES

Create, Grow, Sustain

The following is a photomontage of designs done as part of my work obligations at FSG Property Services, where I was employed as a Landscape Designer and installation manager from March 2017 to April 2018

St Catherins School

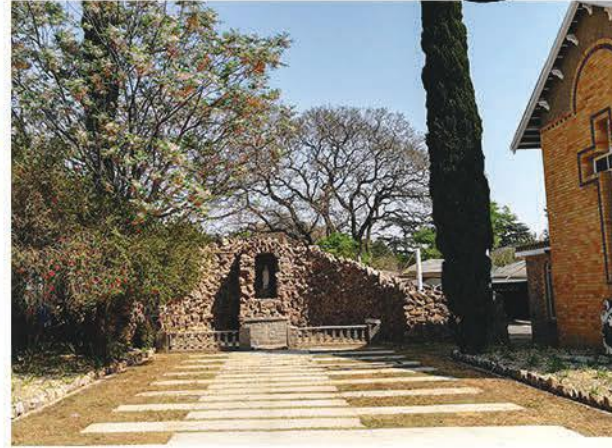

The View Wedding Venue





Fleurhof Development



Stand 960, Waterfall Estate





Garden Design 2018



earthlinks
LANDSCAPING

The following designs were done as part of my work obligations at Earthlinks Landscaping, where I was employed as a Landscape Designer from March 2018 to December 2018

House Allison
57 Penguin Street, Fourways





Vegetable Garden



Main Focal Point

Bird Garden

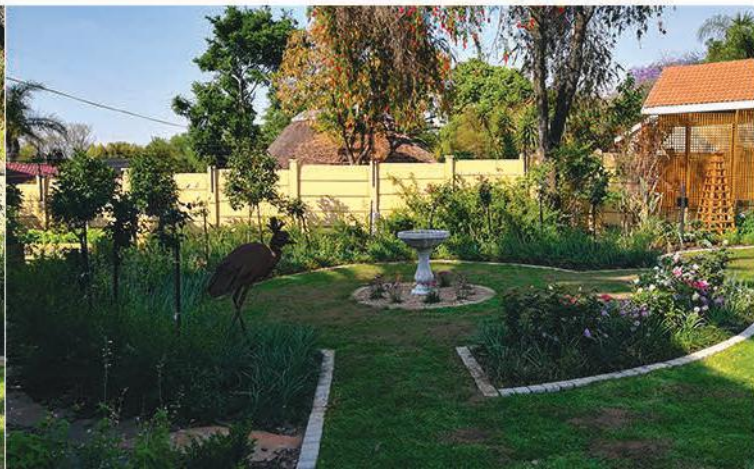

House Chris

96 Eagle Canyon Golf Estate

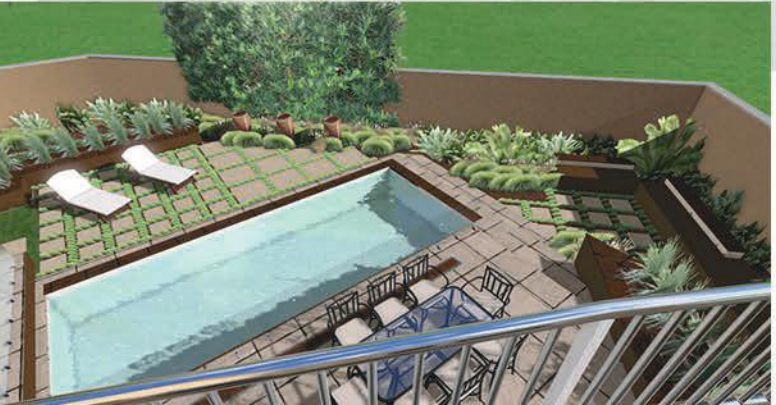

Boma Area



Outdoor Lounge



Patio



House Arinao

Stand 1538, Copperleaf Estate

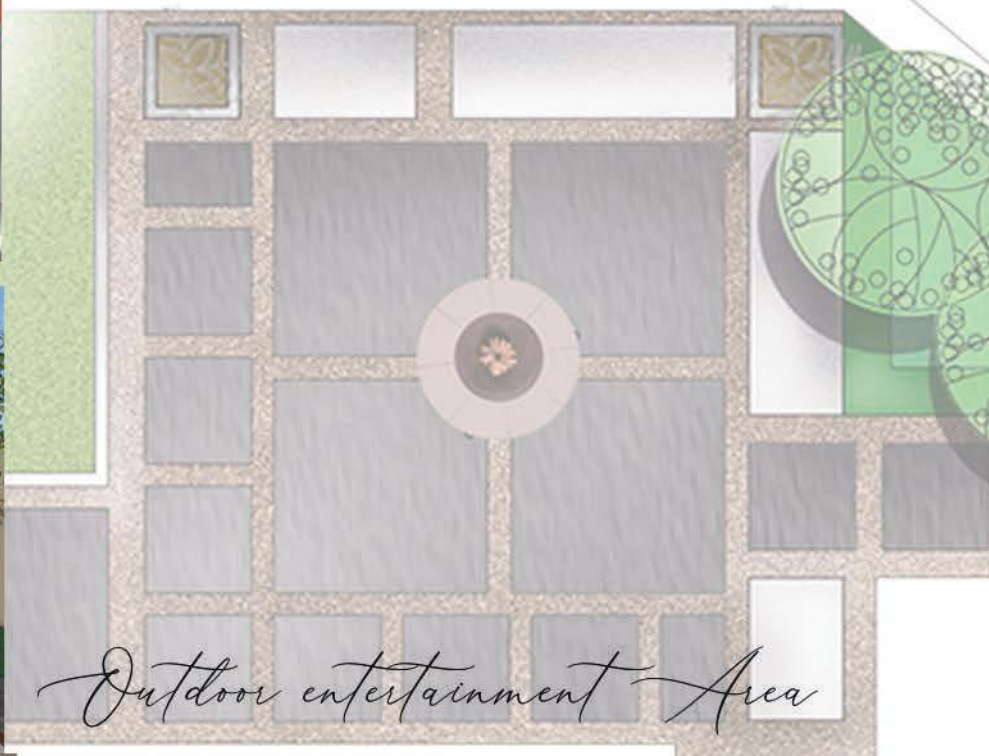

Outdoor entertainment Area

House O'Reilly

5 Woodridge Estate, Sandton



Outdoor Bar and Entertainment Area



House Shea
23 Elbon Road, Blairgowrie

Vegetable Garden



House Vera

Aquila Unit 88, Fourways

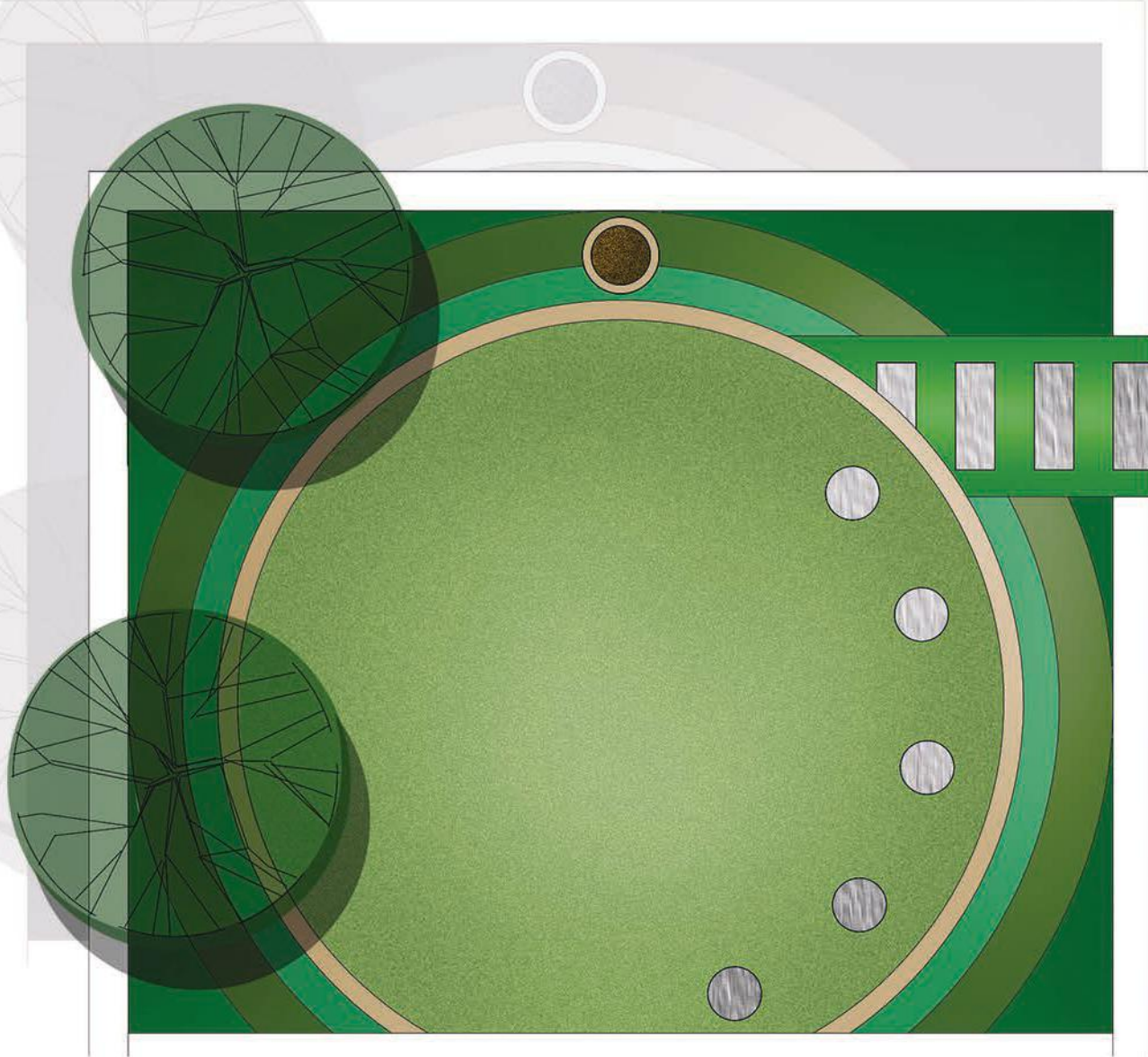

Small Garden Design





Outdoor Seating Area



House Daniel
Soho Lofts, Unit 12

House Malebo

10 on Grosvenor, Unit 11



Vegetable Garden

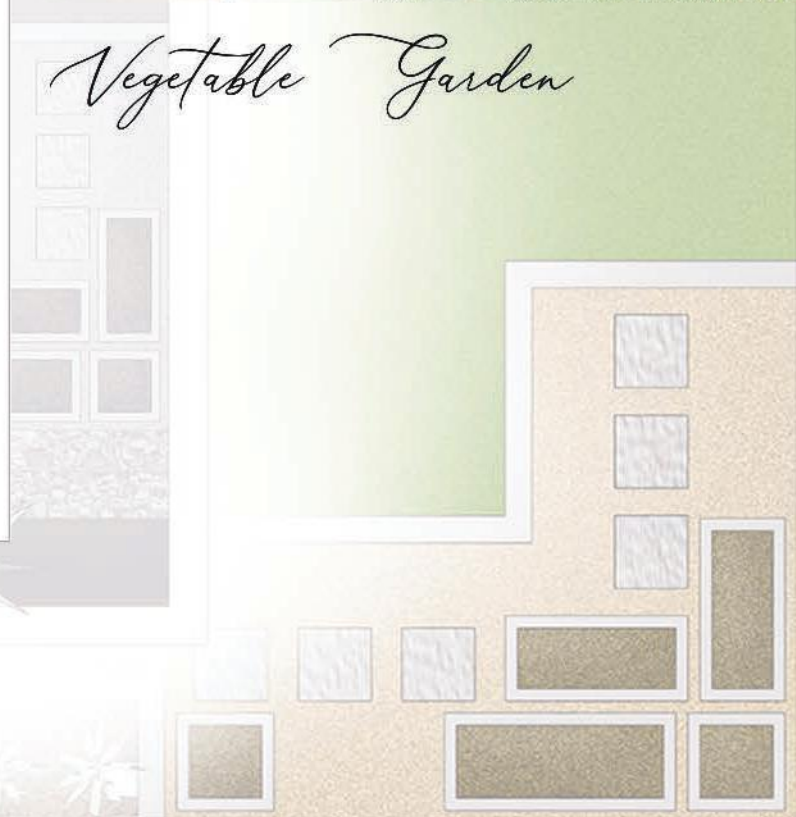

Gabion Planter

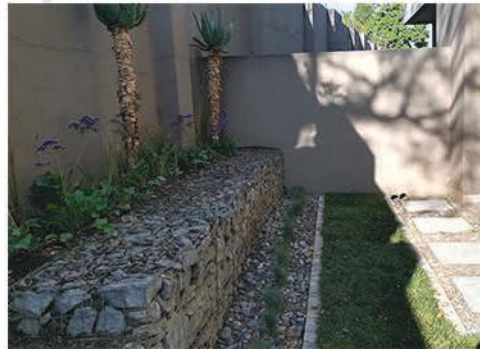



Landscape Design 2019



The following design was done as part of my work obligations at Viridian Consulting Landscape Architects, where I am currently employed as a Landscape technologist from January 2019

Schoongezicht Villas

Sellenbosch



Courtyard Design

