

*ARCHITECTURAL
PORTFOLIO*

SOWMYA .M
PH: 9164626818
EMAIL ID: sowmya1515@yahoo.com





OBJECTIVE

To work in a globally competitive environment on challenging assignments that shall yield the benefits of the job satisfaction and a steady-paced professional growth resulting in career enhancement and organizational progress.

CAREER SUMMARY

I consider myself professional and dedicated Architect with over 5 years of Experience

EDUCATIONAL QUALIFICATIONS

- 1 DIPLOMA in 2007 from K.I.E.T. polytechnic, Bangalore.*
 - 2 Passed in first class in SSLC from banashankari vidya peeta, Bangalore in 2004 with 76%.*
 - 3. 3DS MAX in 2011 from NICT ,Hanumanth nagar ,Bangalore.*
- 

WORK EXPERIENCE

1. *UDBHAV ARCHITECTS*, Gandhi bazar, Bangalore.

Responsibilities

Interior designing, exterior drafting, preparing project reports and sanction plans .

Soft skills

Auto Cad, MS word, excel and power point ,photoshop.

1. *SATHISH & MANJUNATH CONSULTANTS*, Shankar matt road, Bangalore.

Designation: Junior Architect

Responsibilities

Designing, Drafting & Detailing of ware houses, schools ,residence and commercial projects ,preparing Estimations and sanction plans, structural layouts and section detailing, preparing electrical layouts and plumbing layouts.

Soft skills

Architectural designing ,structural concepts, Auto Cad, MS word, excel and power point ,photoshop.

1. *PROCESS ARCHITECTS* , Jayanagar 3rd block Bangalore.

Designation: Architect

Responsibilities

Preparing conceptual drawings and presentations ,Designing, Drafting & Detailing of ,Residence ,commercial complexes, hotels, hostels, colleges, choultry and mixed used buildings ,preparing 3d perspectives and E-sanction plans, Elevation and its features, preparing electrical layouts and plumbing layouts.

Soft skills

Architectural designing ,structural concepts, Auto Cad, MS word, excel and power point ,photoshop, 3ds max, Pre Dcr windows xp, 7 & 8.

RESIDENTIAL APARTMENT @ CHENNASANDRA, BANGALORE

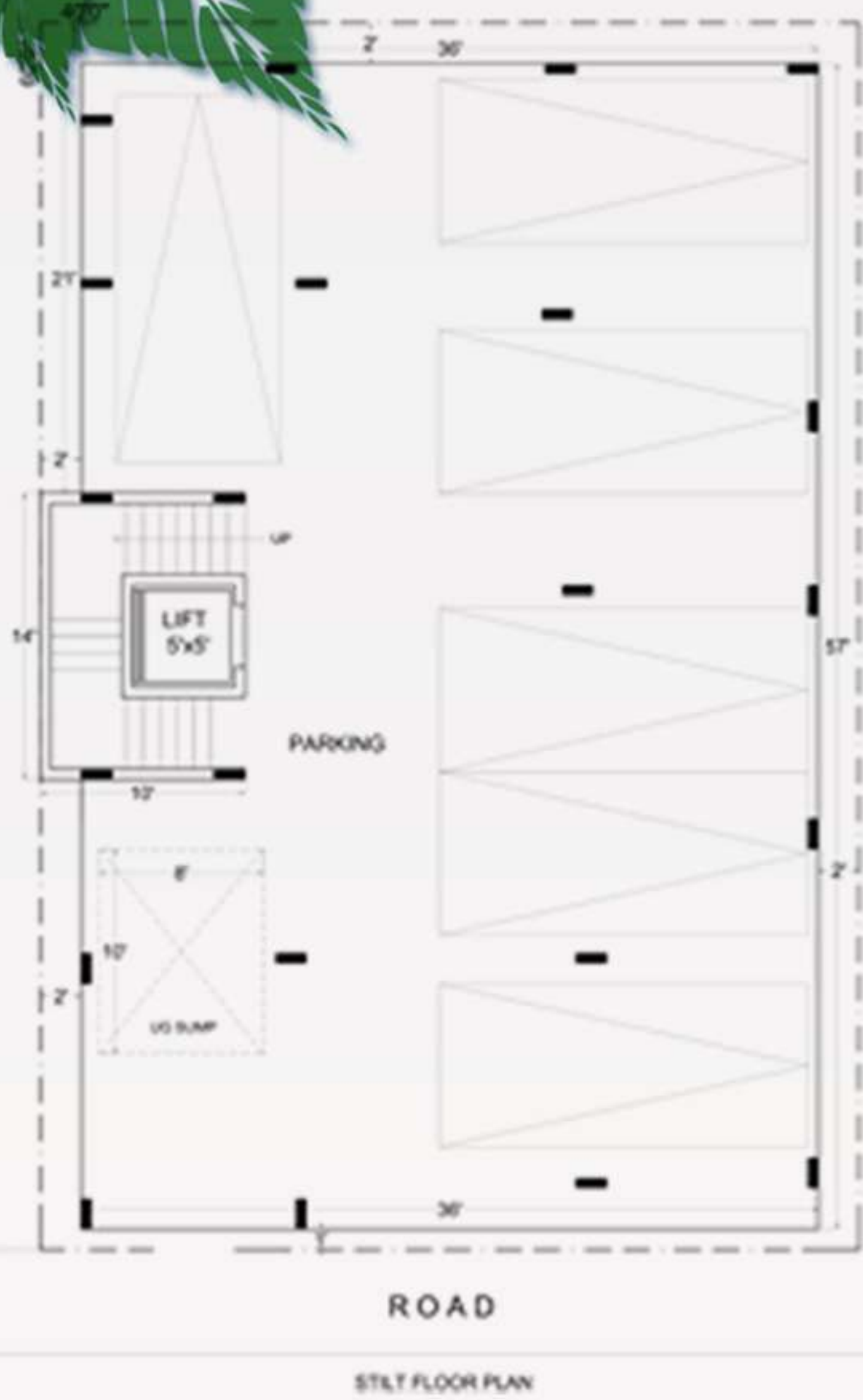

STLT FLOOR PLAN



TYPICAL FLOOR PLAN

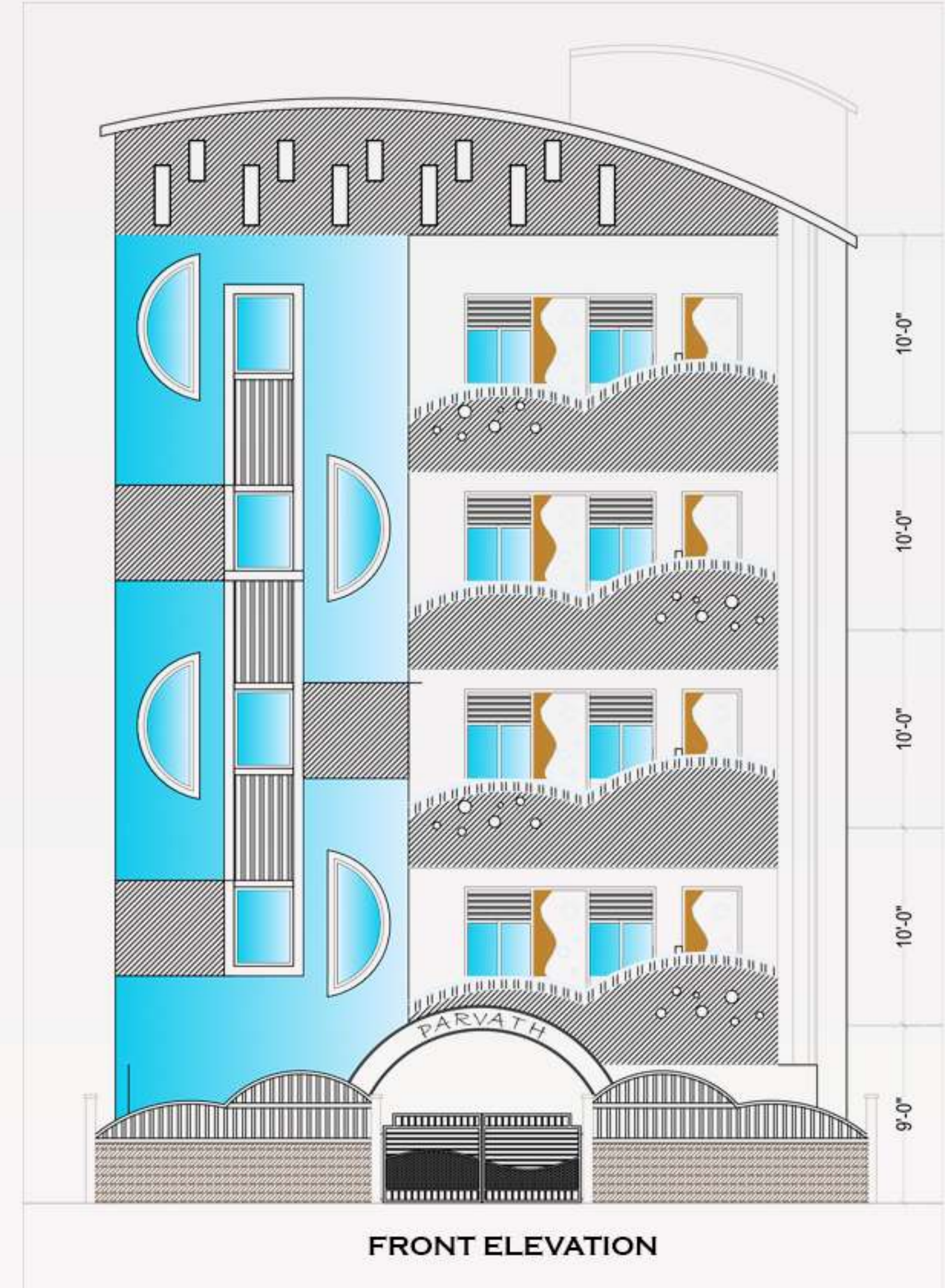

FRONT ELEVATION

This site is located @ chennassandra ,Uttarahalli,Bangalore and this is proposed for Everjoy Properties one of the most leading builders and developers in south bangalore.and this construction completed in 2012 and its comeout with very good ventilation and space usage.

3 STAR HOTEL MOOKAMBIKA PALACE @ KOLLUR ,

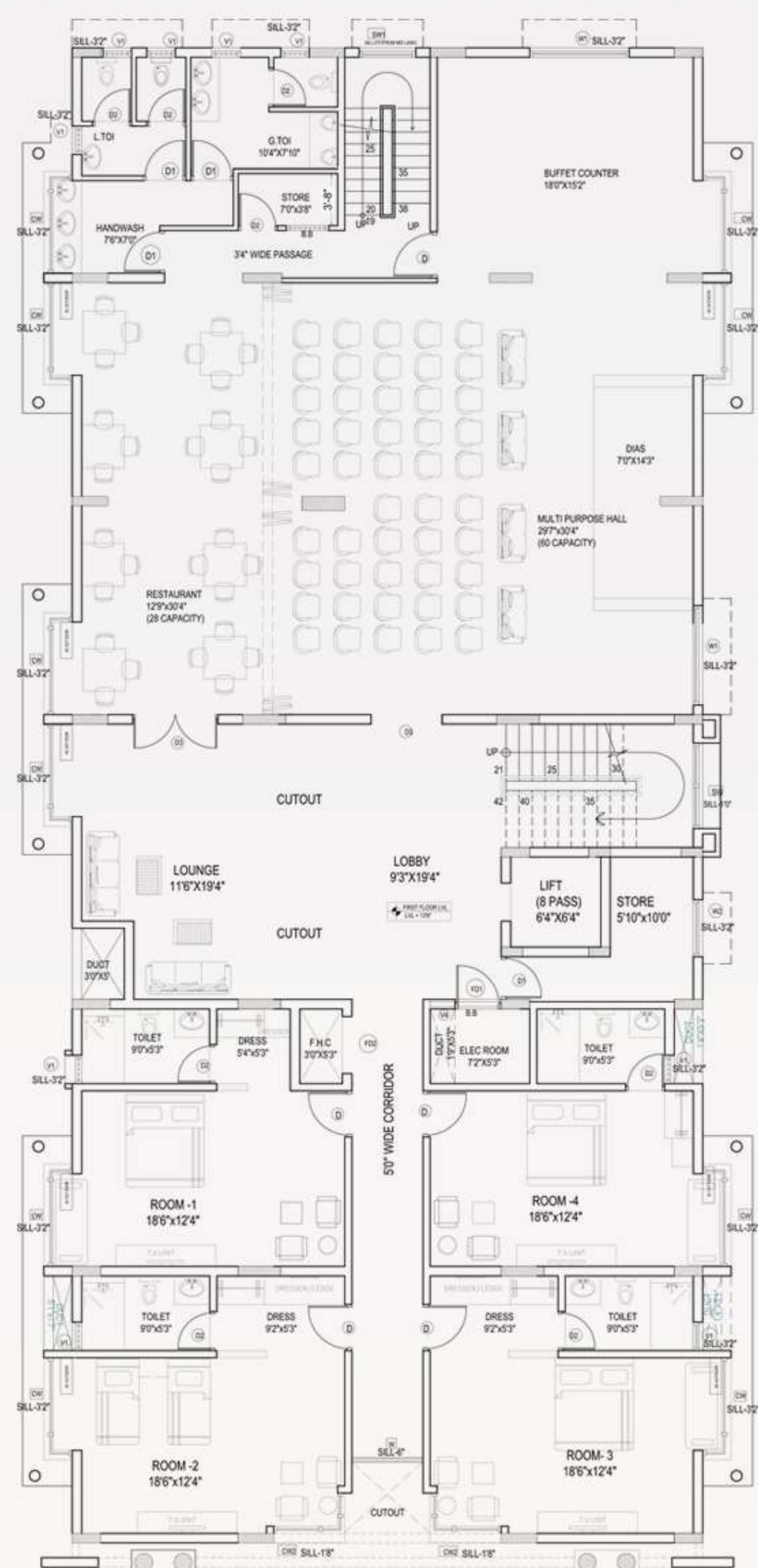
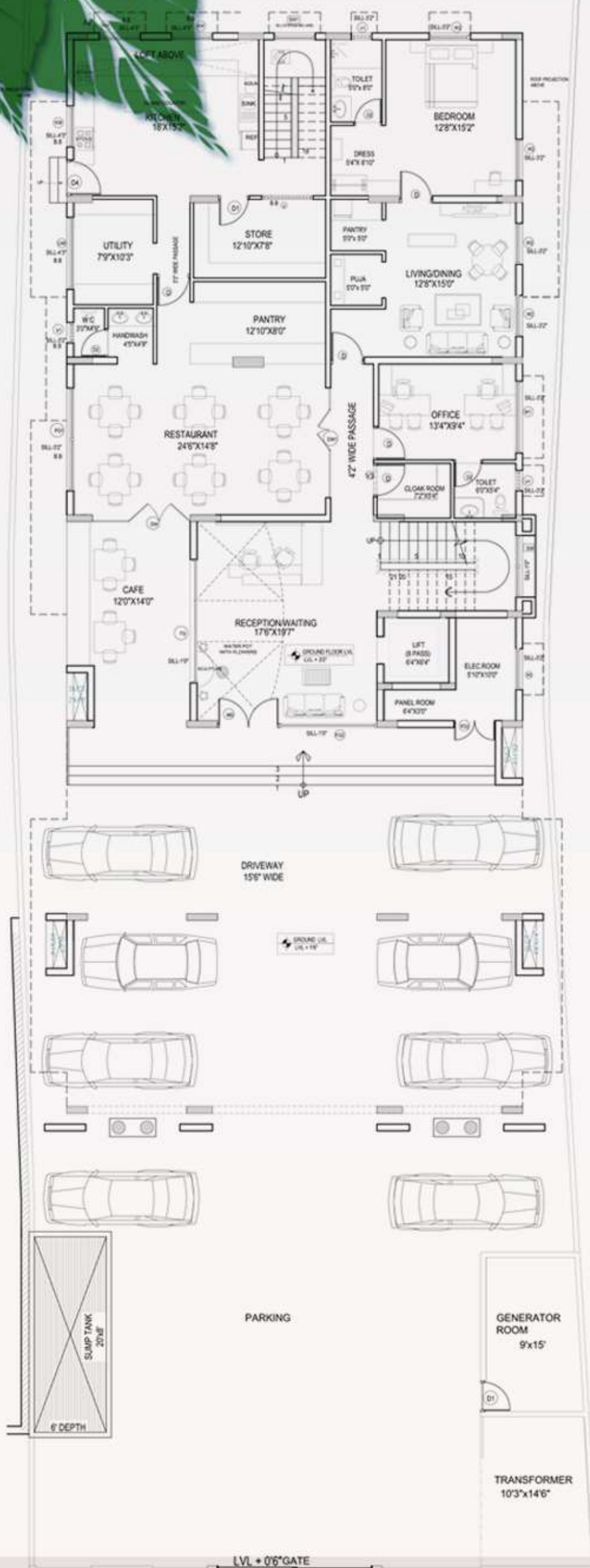

FIRST FLOOR PLAN

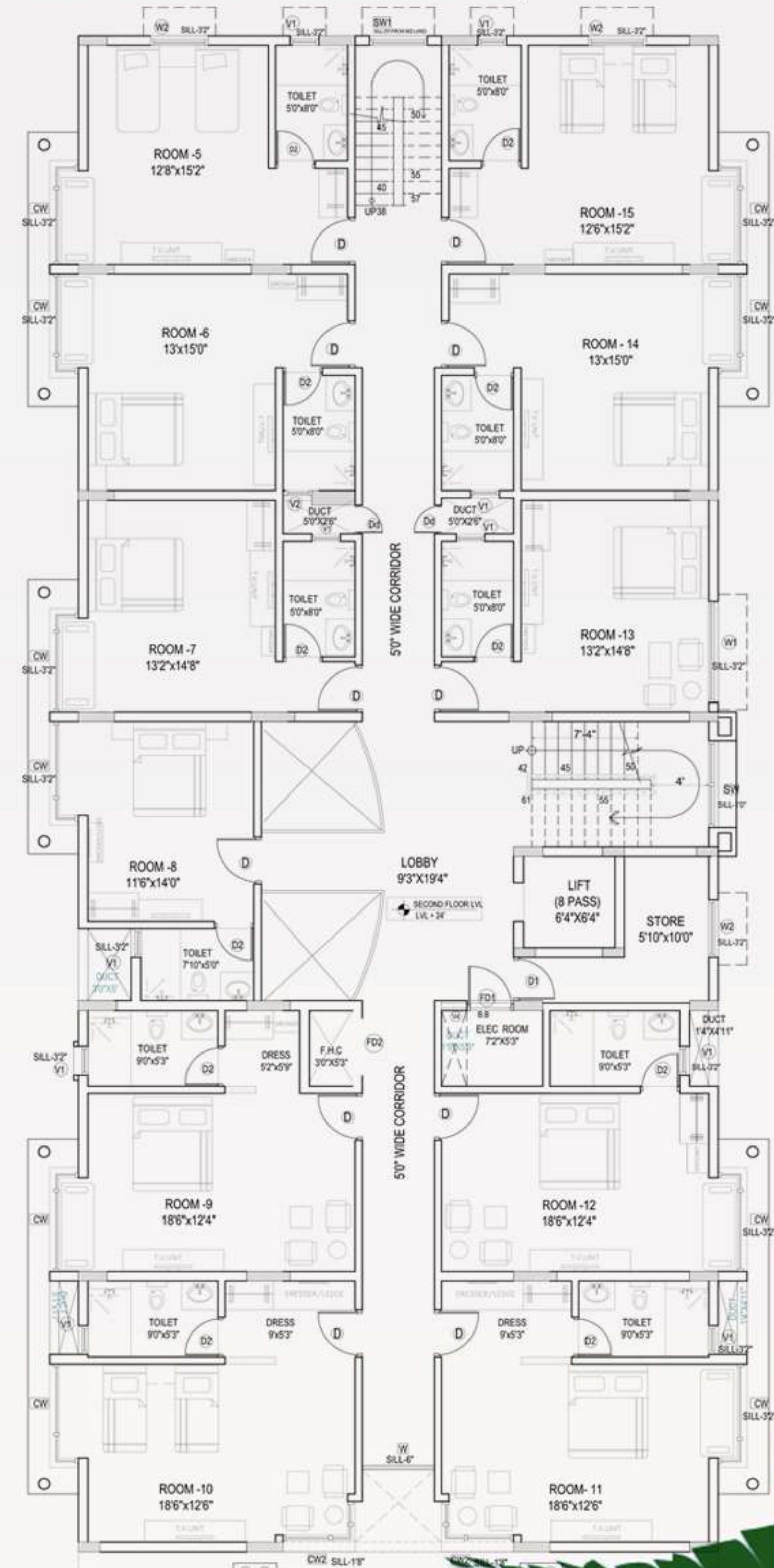

SECOND FLOOR PLAN

This site is located in kollur very near to the entrance of kollur mookambika temple and fulfill the requirement of client by giving luxury comfort to all rooms and cafe area ,restaurant and office space.

3 STAR HOTEL MOOKAMBIKA PALACE @ KOLLUR ,

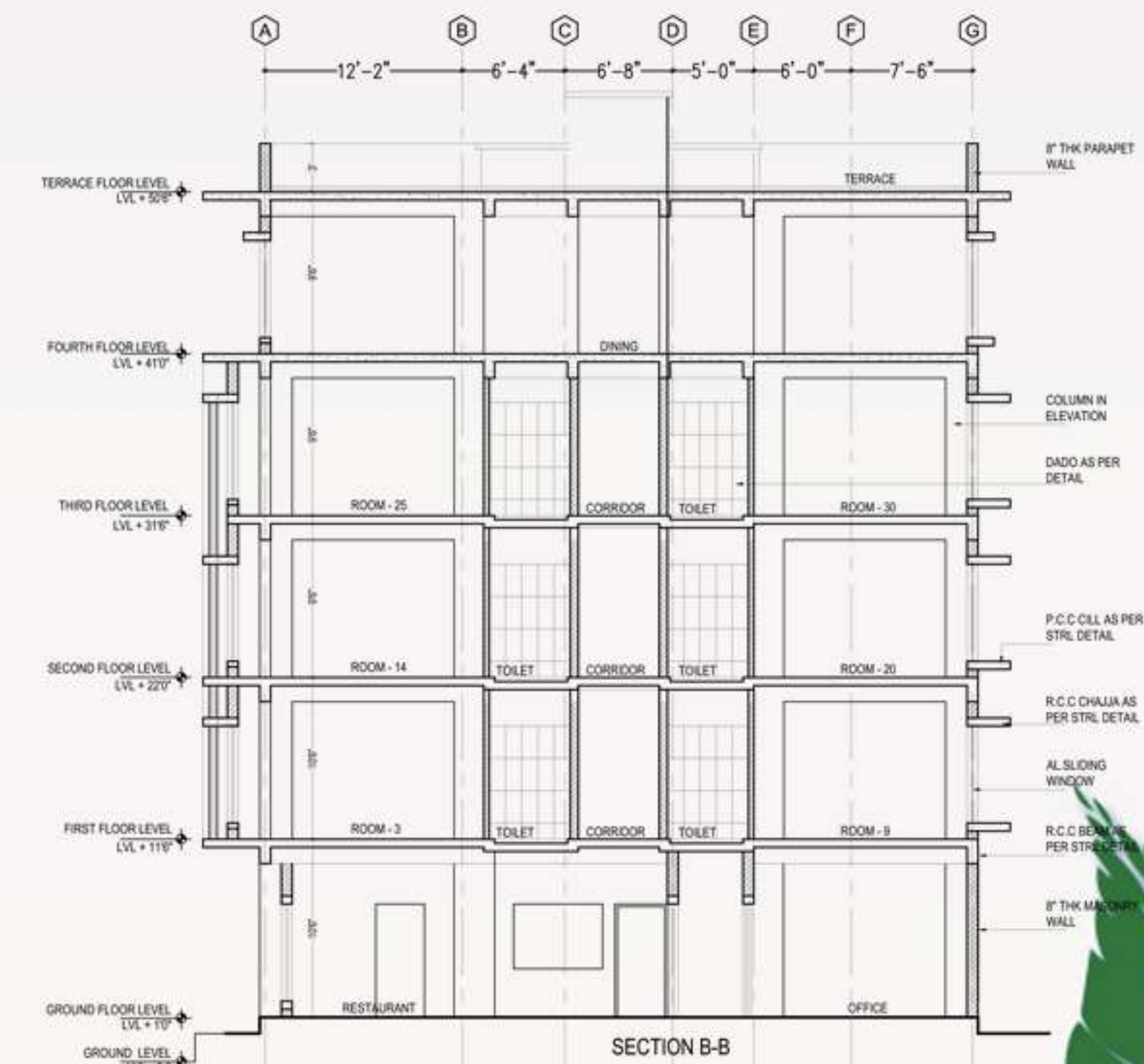
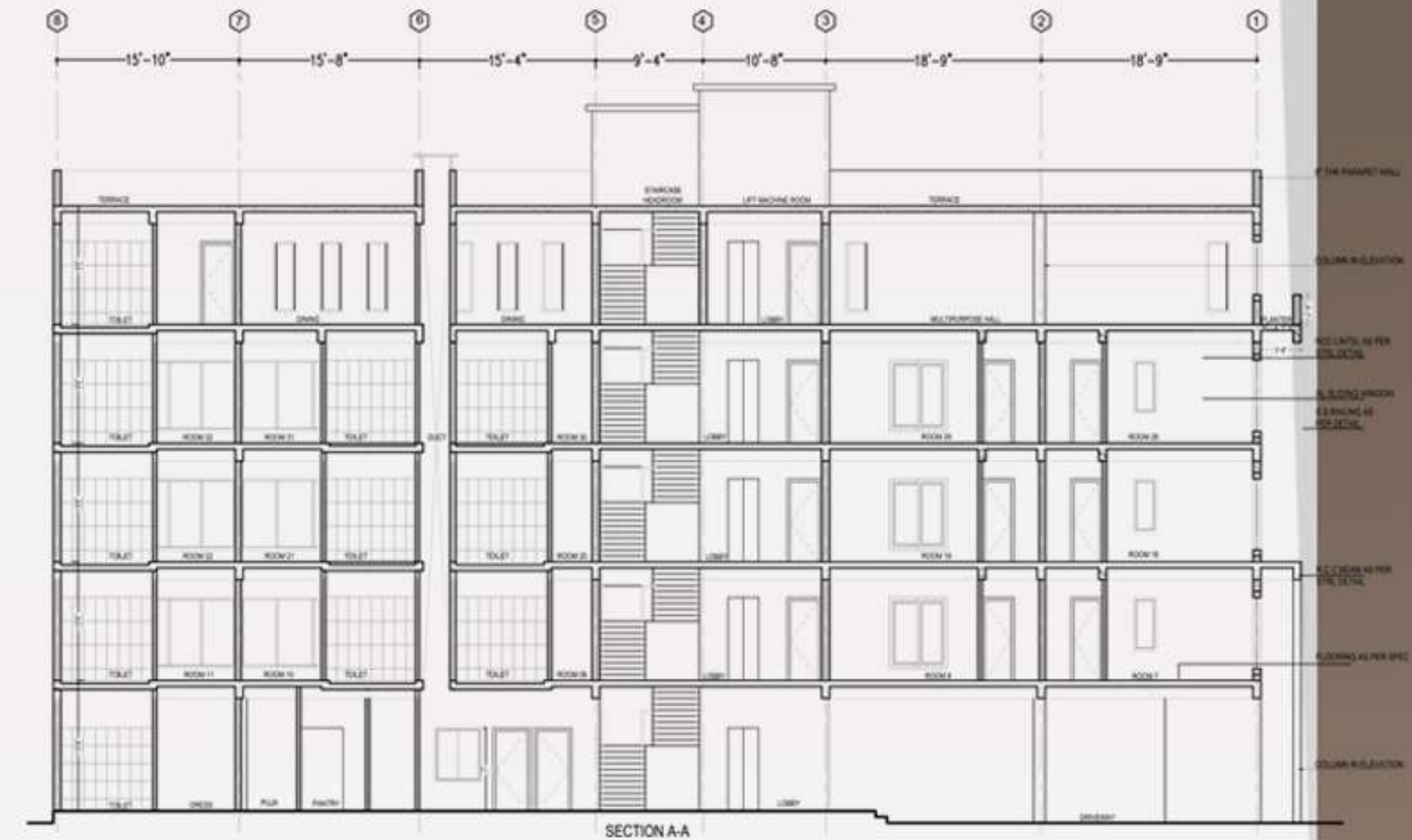
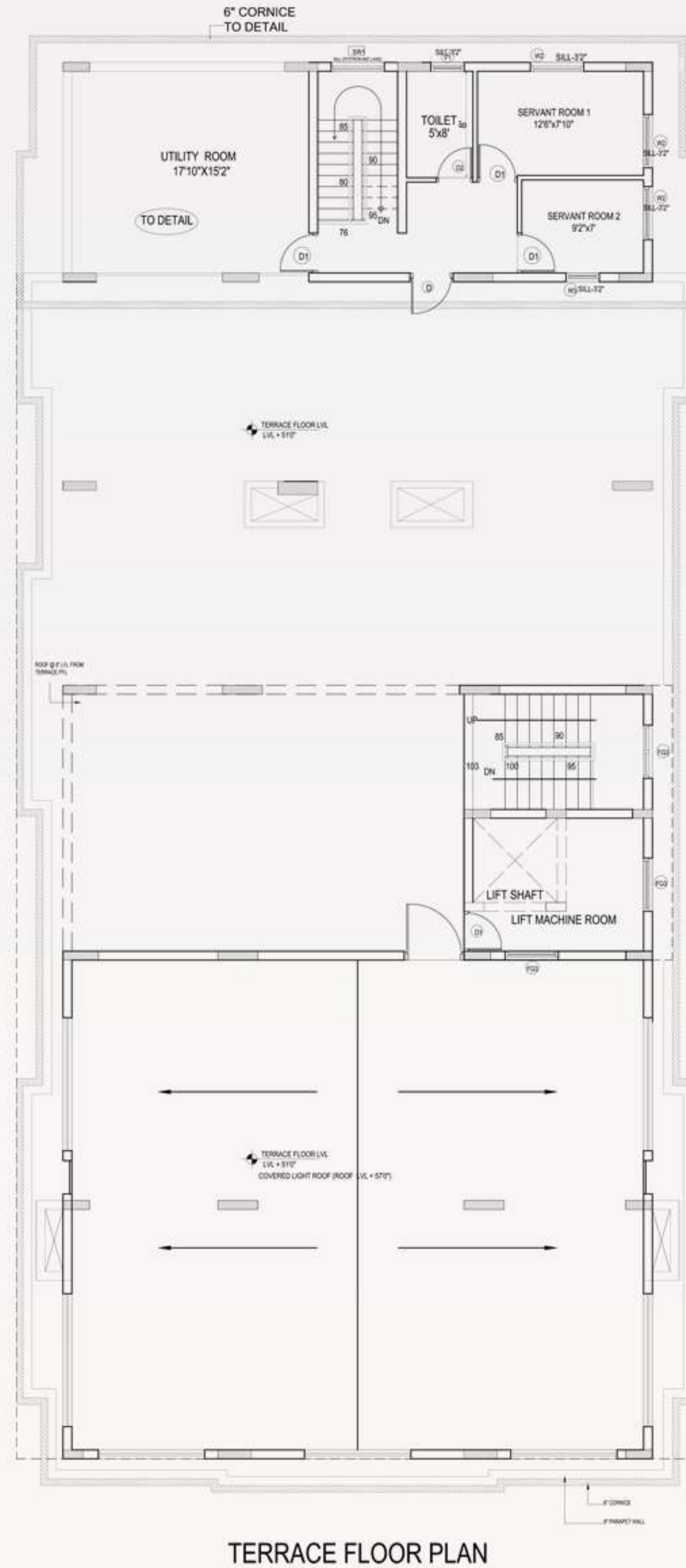
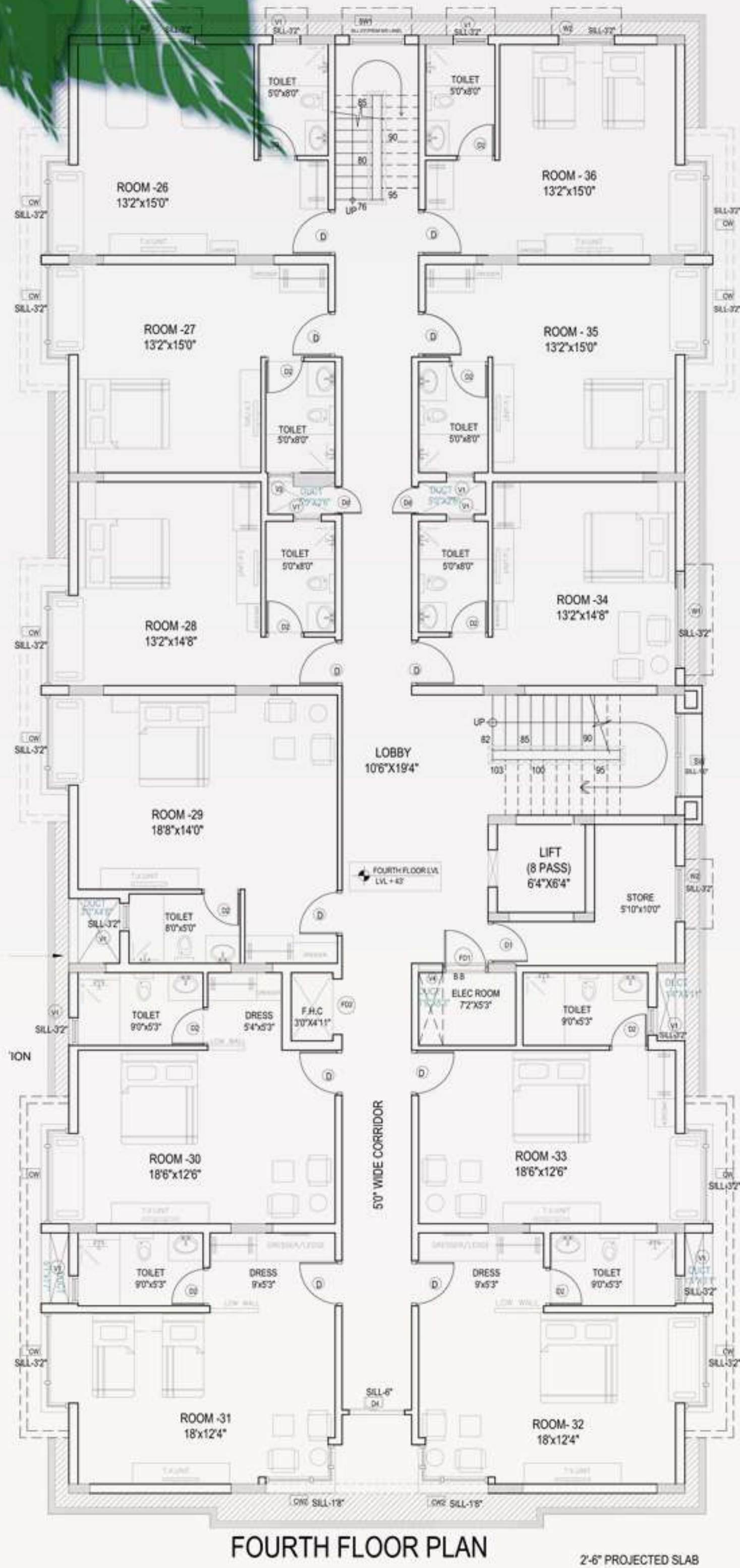

Rooms are divided into 2 types one is luxury and second one is semi luxury and the top of the hotel is covering with the light roof and elevation is featured with jaipur stone cladding deigns

3 STAR HOTEL MOOKAMBIKA PALACE @ KOLLUR.



FRONT SIDE VIEW



REAR SIDE VIEW

RESIDENTIAL APARTMENT @ BILEKALLI ROAD ,BANGALORE

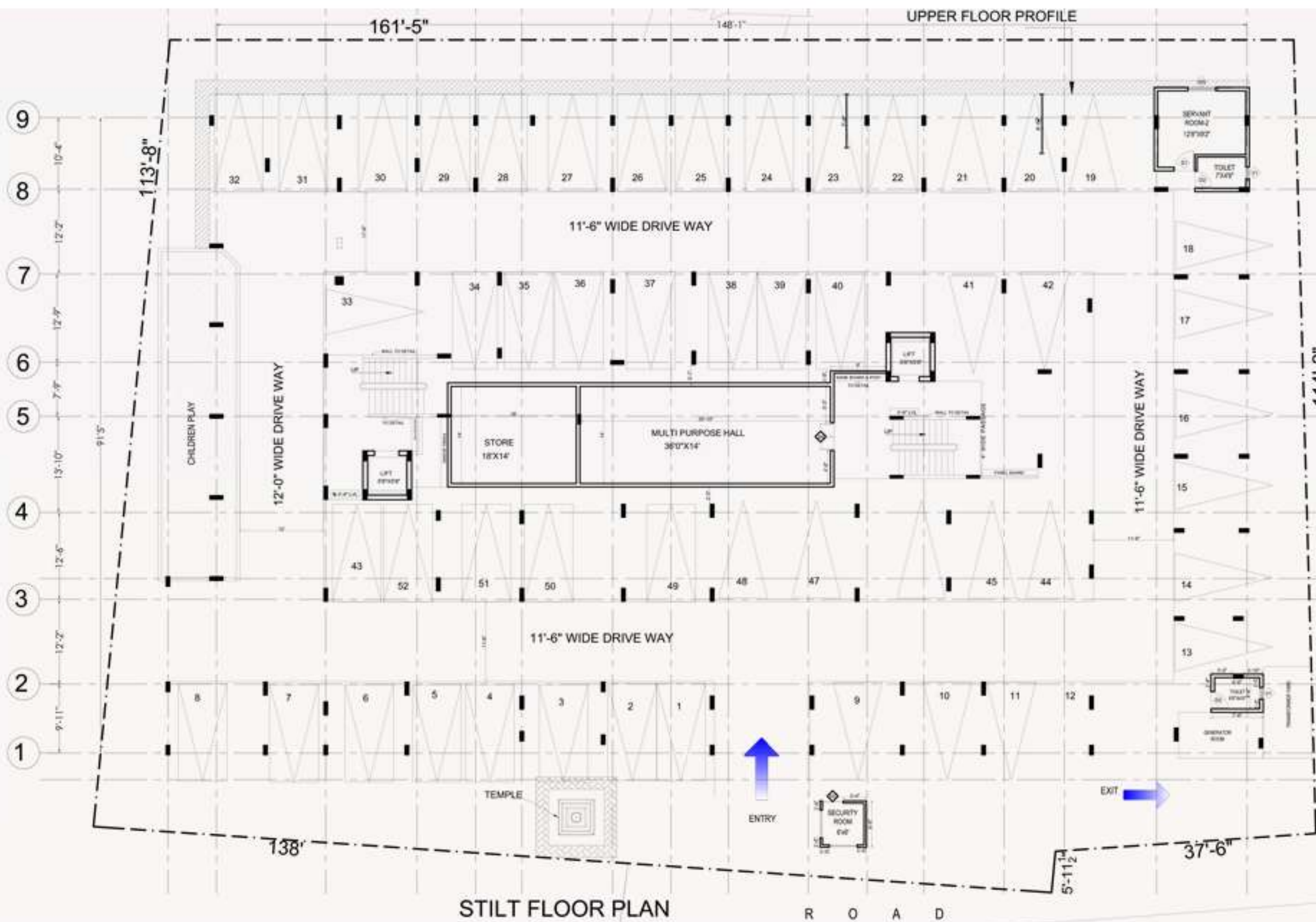
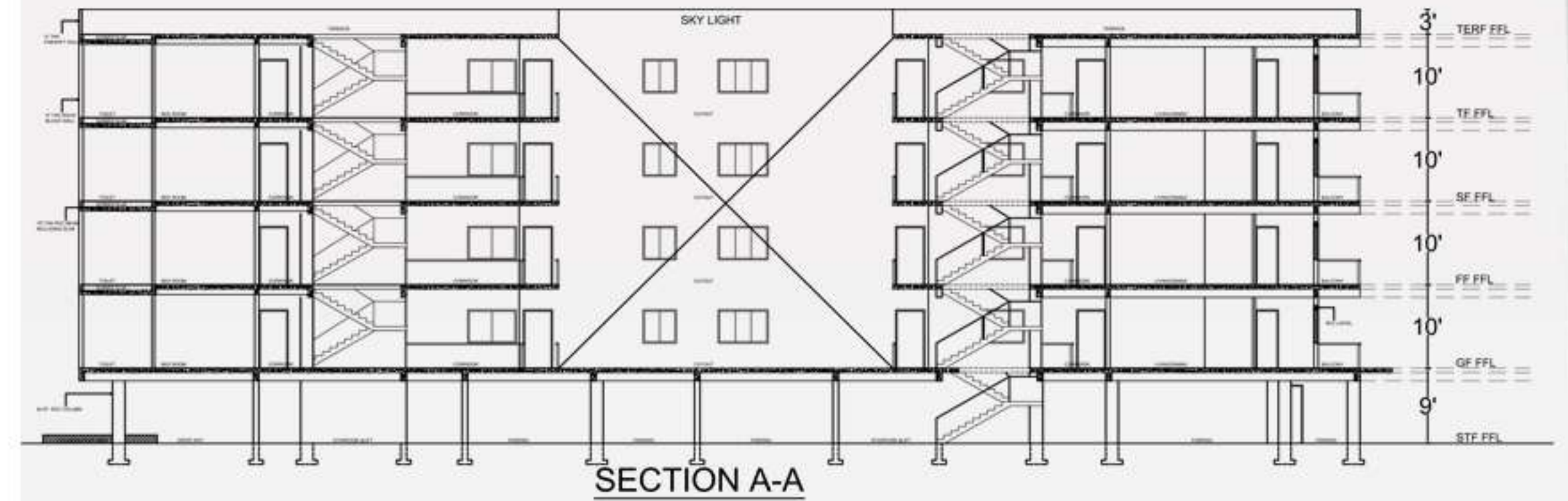

This site located @ bilekalli road, bangalore. And the requirement is to give a better space usage and the good ventilation and clear pipe lines it covers 12 flats in a floor and the no. of floors are stilt +G+3 floors

GOVT. FIRST GRADE COLLEGE (SCIENCE BLOCK) @ ANNAVATTI, SHIMOGA.

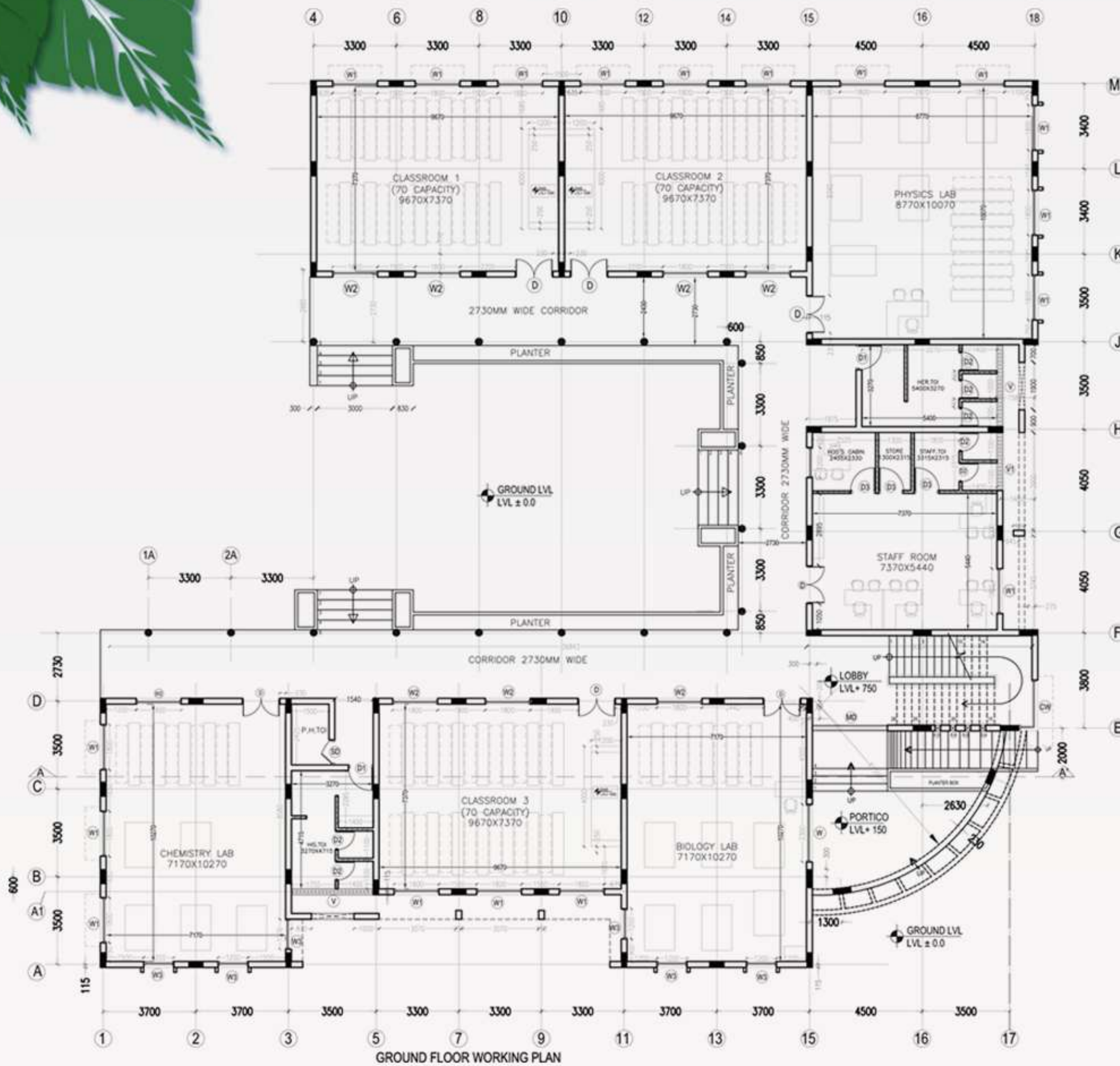

This site located @ Annavatti, Shimoga dist. And this is govt. first grade college of science block

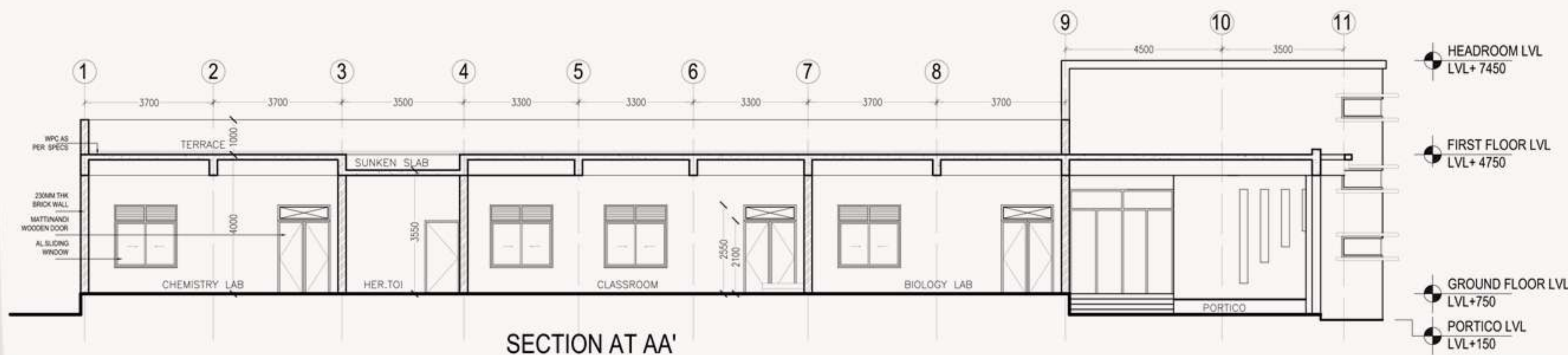

GOVT. FIRST GRADE COLLEGE (SCIENCE BLOCK) @ ANNAVATTI, SHIMOGA.

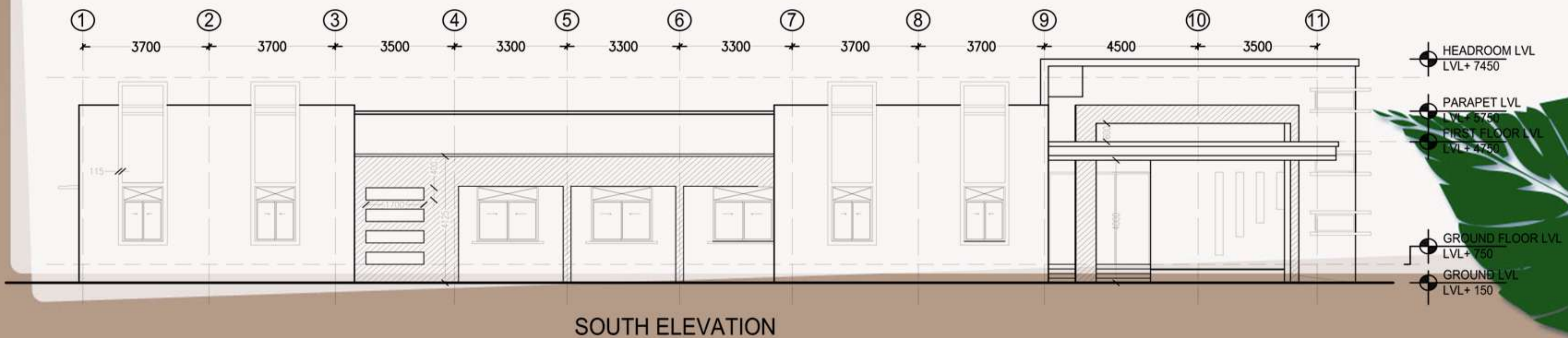
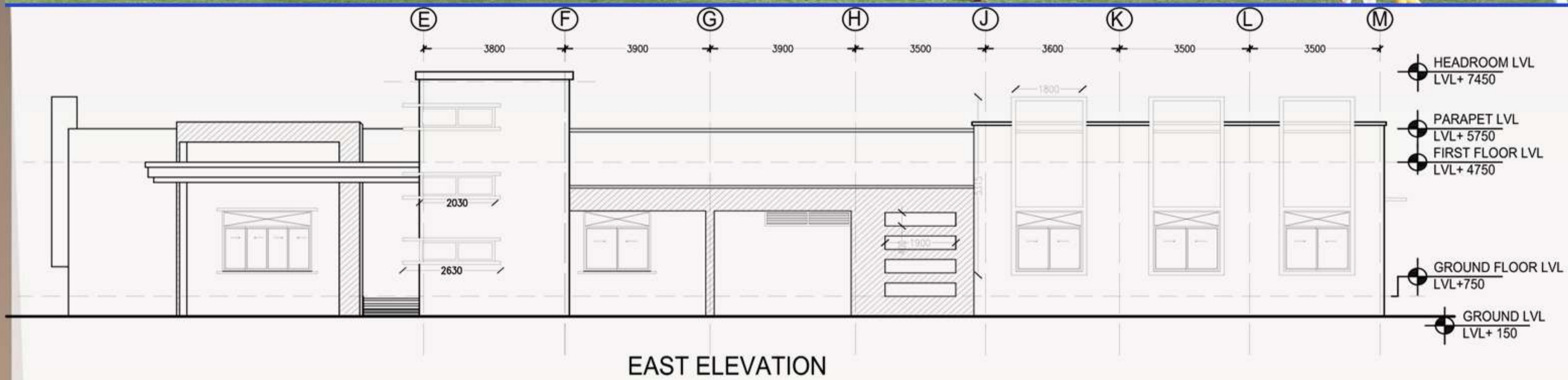

PROPOSED RESIDENTIAL/COMMERCIAL COMPLEX @ VIJAYA BANK COLONY, BANGALORE.

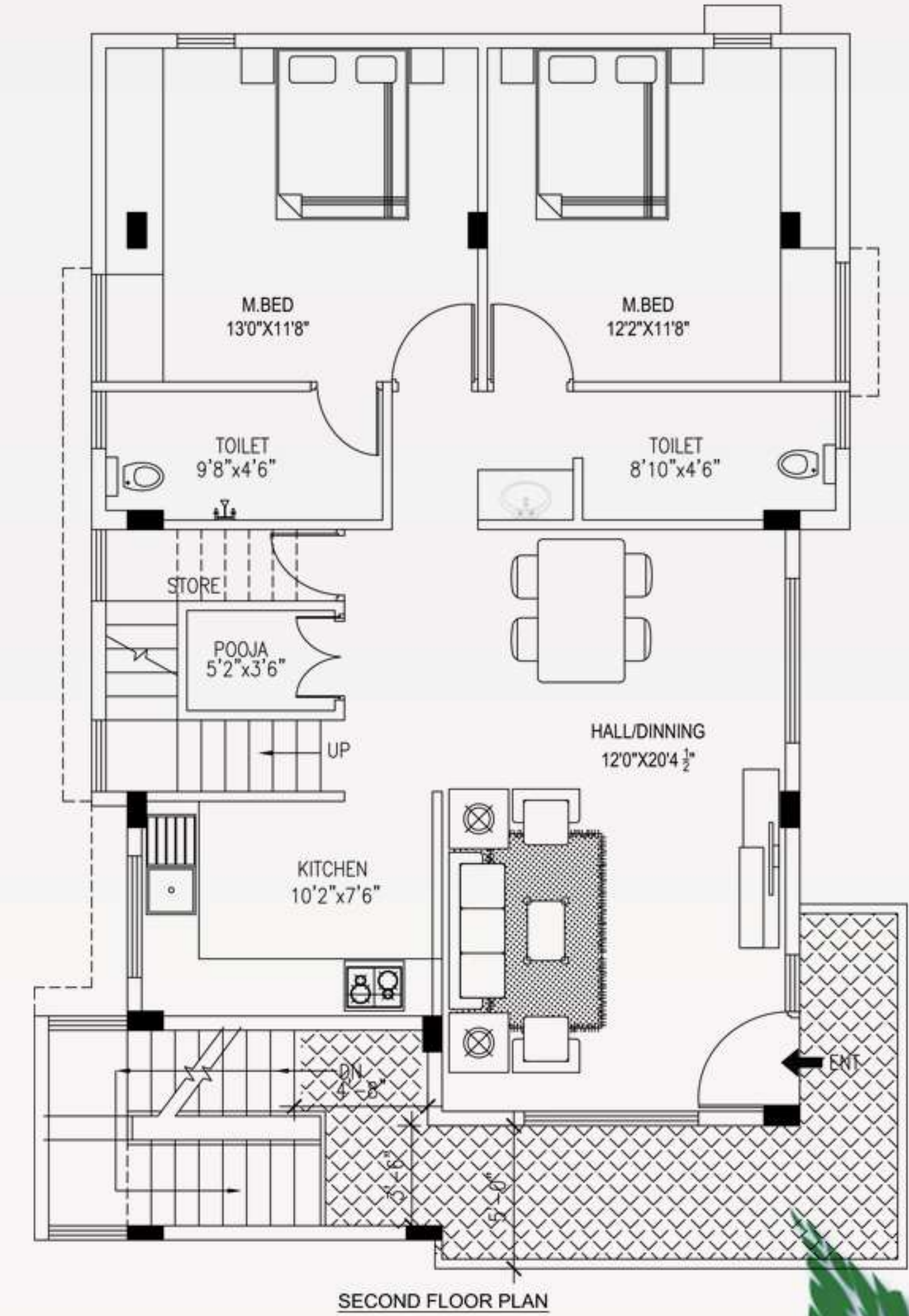
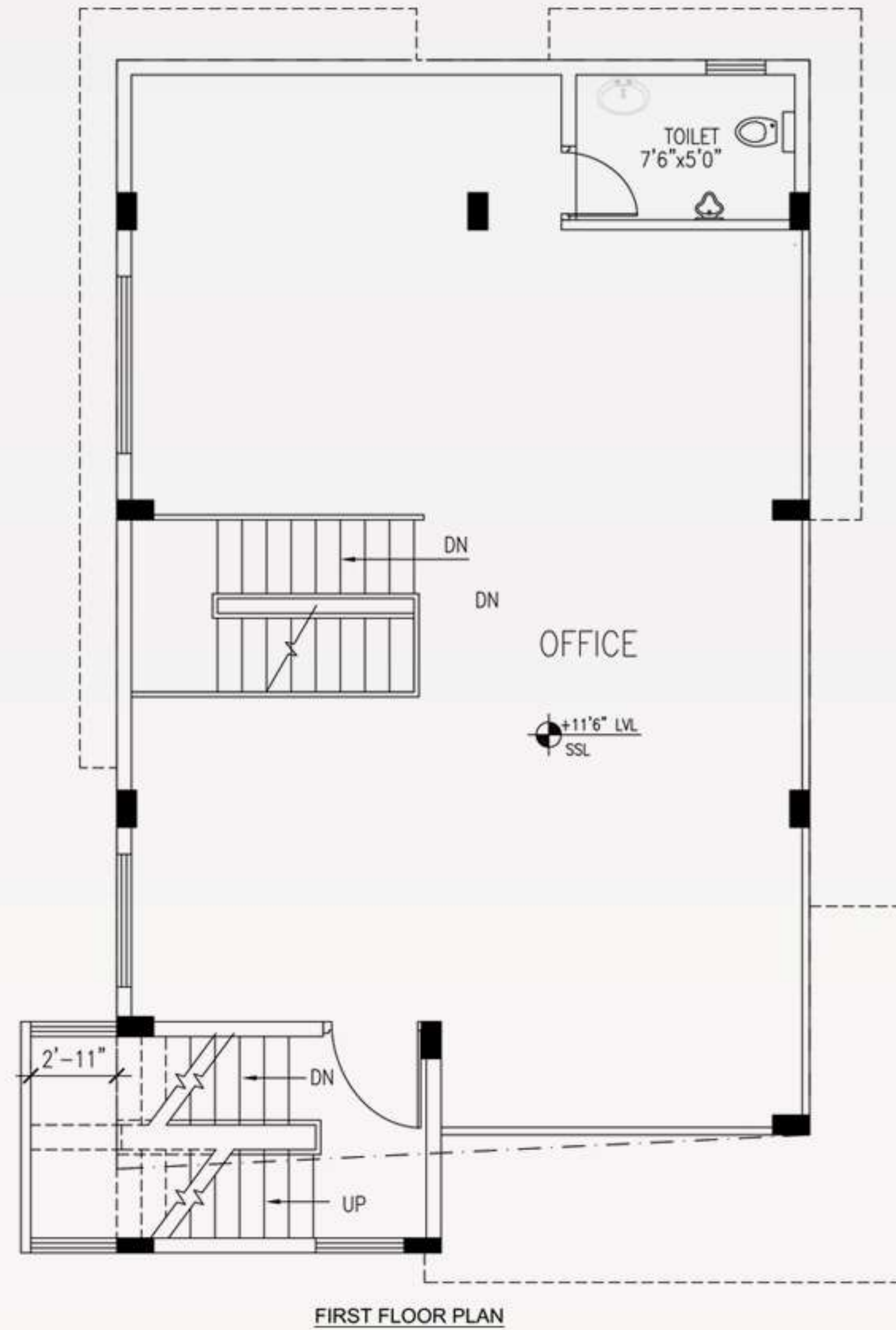
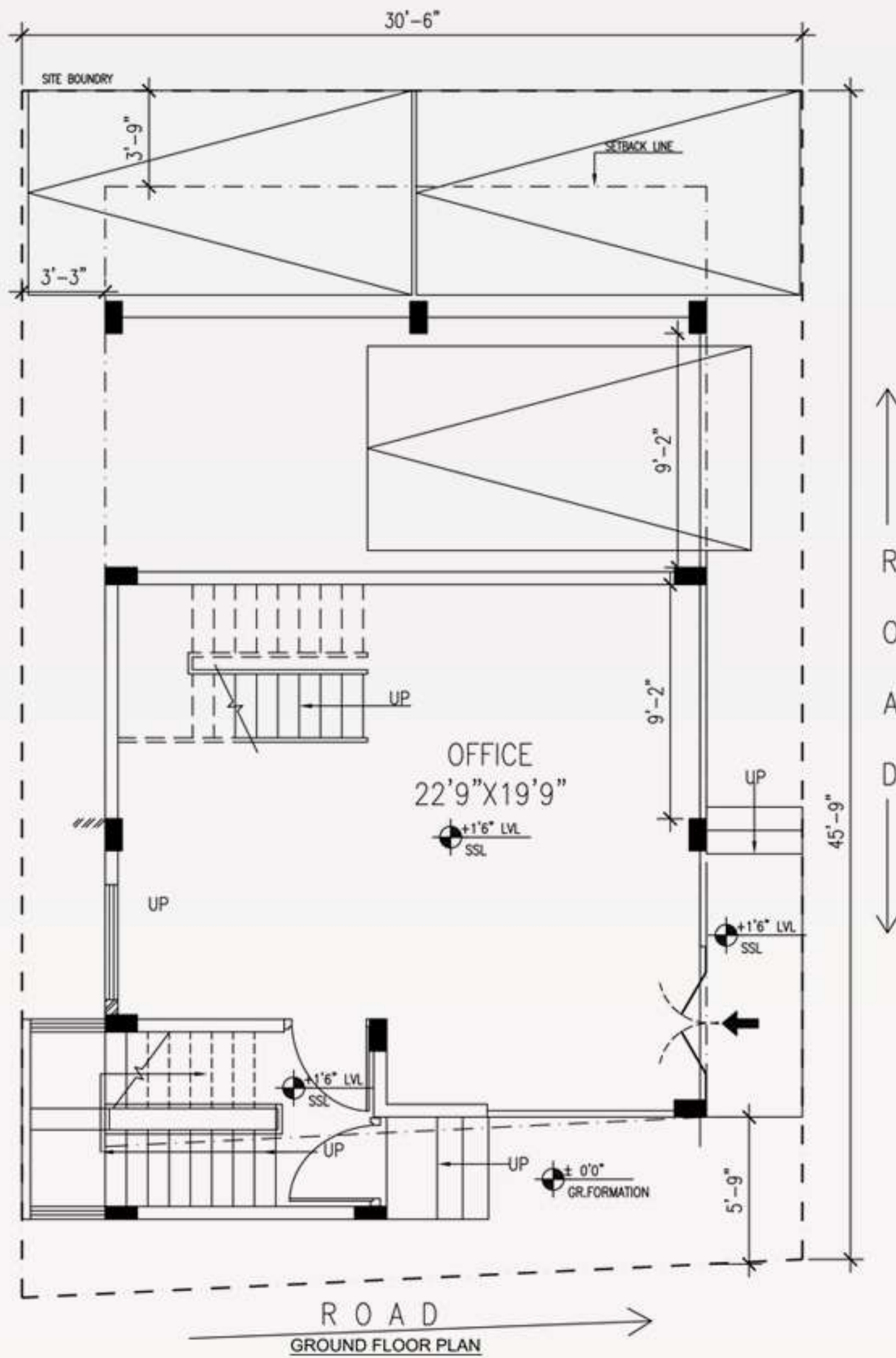

This site is used as mixed Residential and Commercial concept and this covers 2 storey of commercial space and 2 storey of Residential space located at Bangalore.



PROPOSED RESIDENTIAL/COMMERCIAL COMPLEX @ VIJAYA BANK COLONY, BANGALORE.

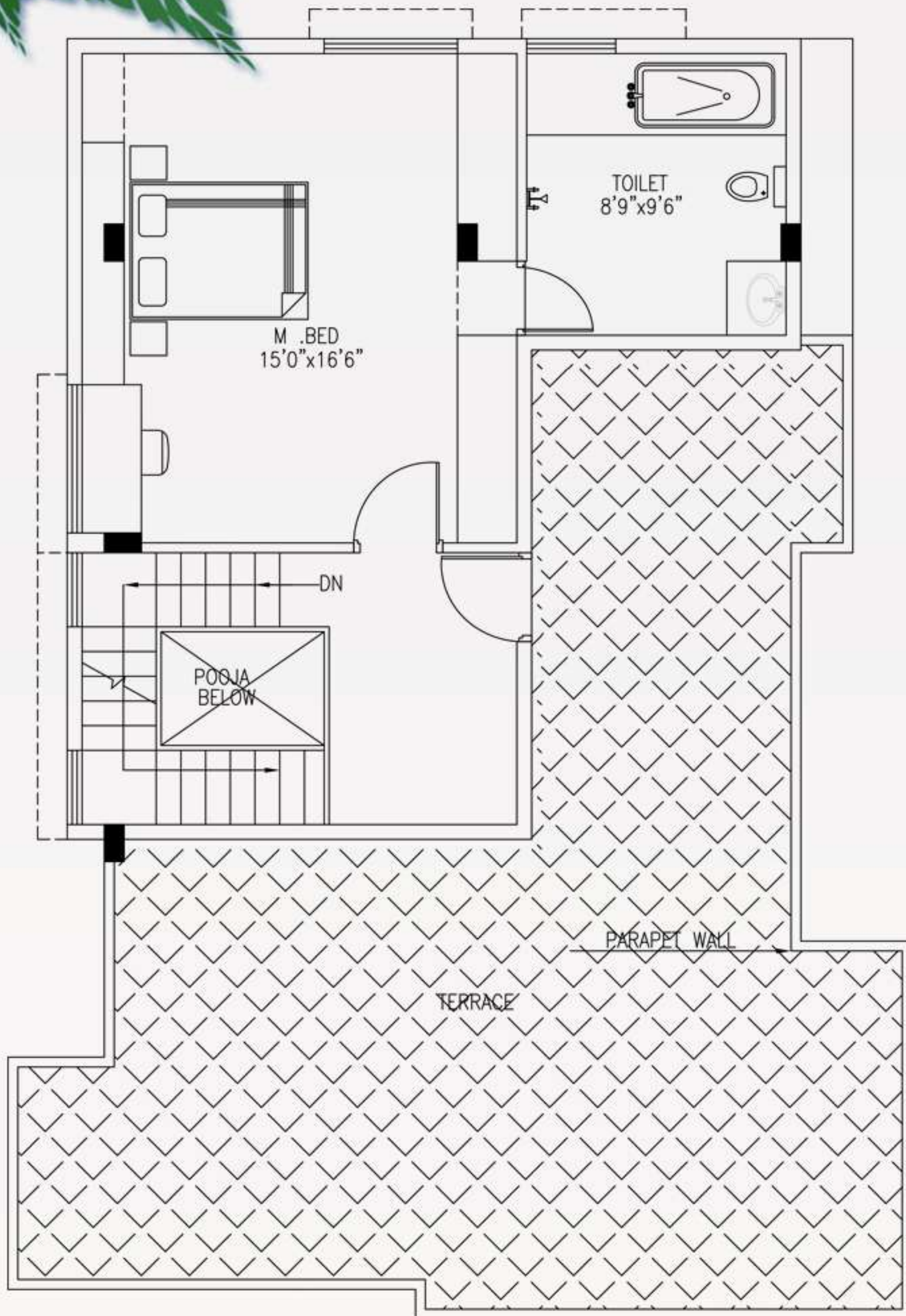

THIRD FLOOR PLAN



FRONT ELEVATION



▪Ranebennur is a city of around **89,594 population** geographically located at the centre of Karnataka state.

▪It enjoys the tropical climate with temperature ranging between 18° to 40°C. Rainfall is about 592mm. October is the wettest month.

▪Its a major **business centre**, the biggest City and only municipal corporation in Haveri district.

▪Its also well connected to other major cities like Hubli by 105 km, Shivamogga by 88 km, Davangere by 37 km, Bangalore by 300 km.

▪Its known for the **rich commodity market** & also a tourist attraction place which has a national park RANEBENNUR BLACKBUCK SANCTUARY

▪One of Karnataka's most important river, **Tungabhadra** flows very near to the city.

▪Ranebennur is also Popularly known as the "**Gateway to North Karnataka**".

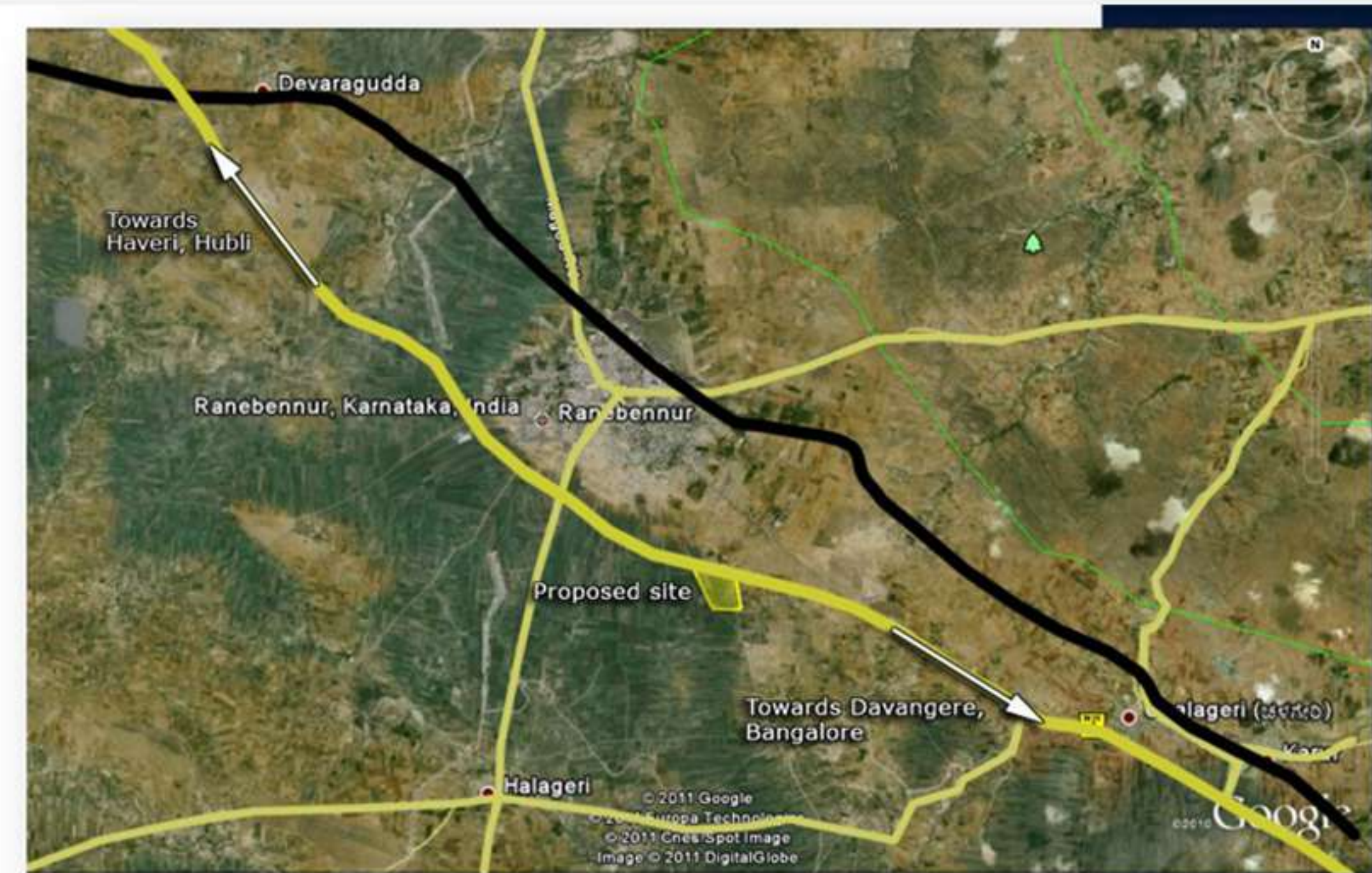

— NH4 — Other roads connecting the city — Railway

Map showing all the major road and rail way connecting to the city



Map showing landmarks near by the site

Proposed Housing Scheme At Ranebennur

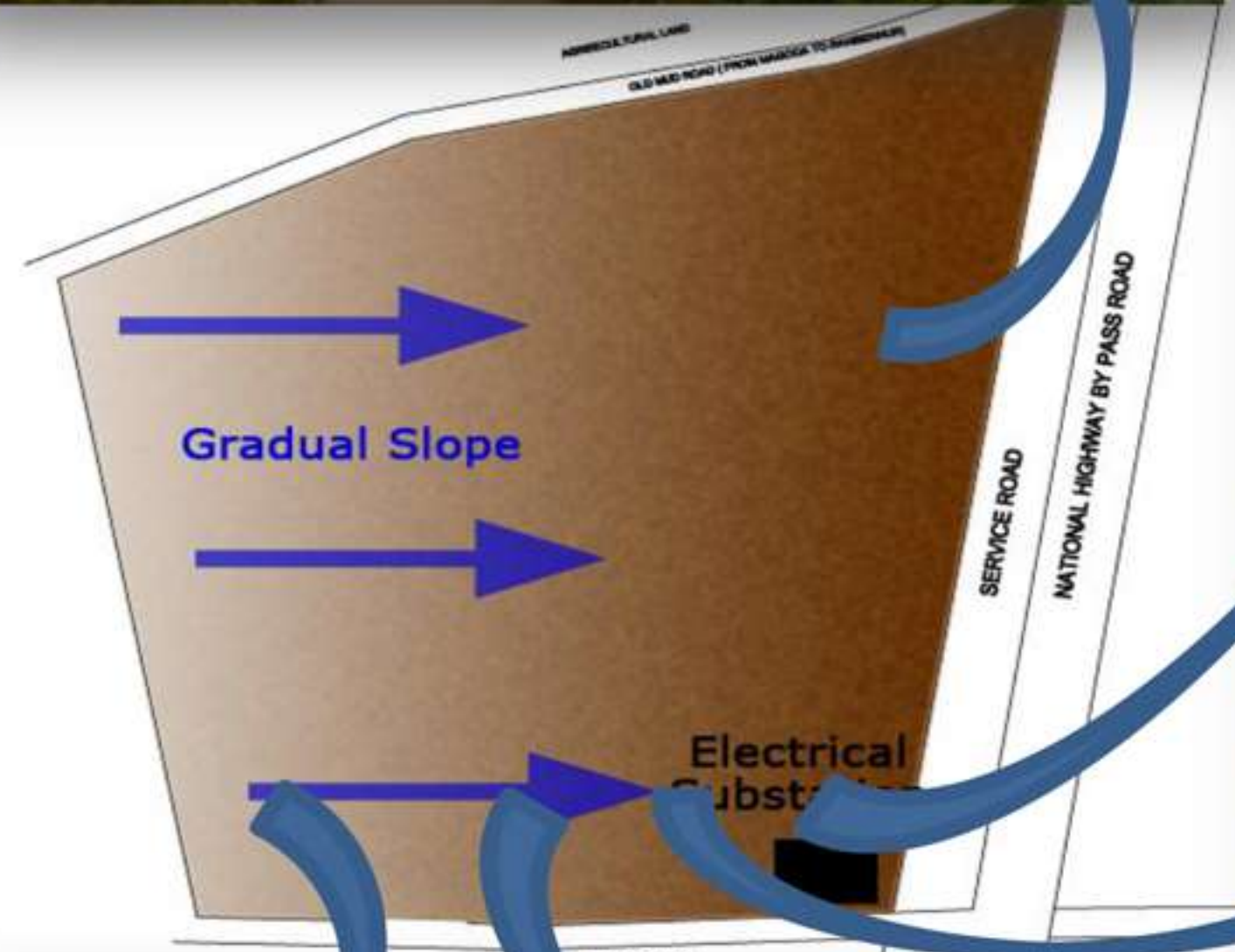
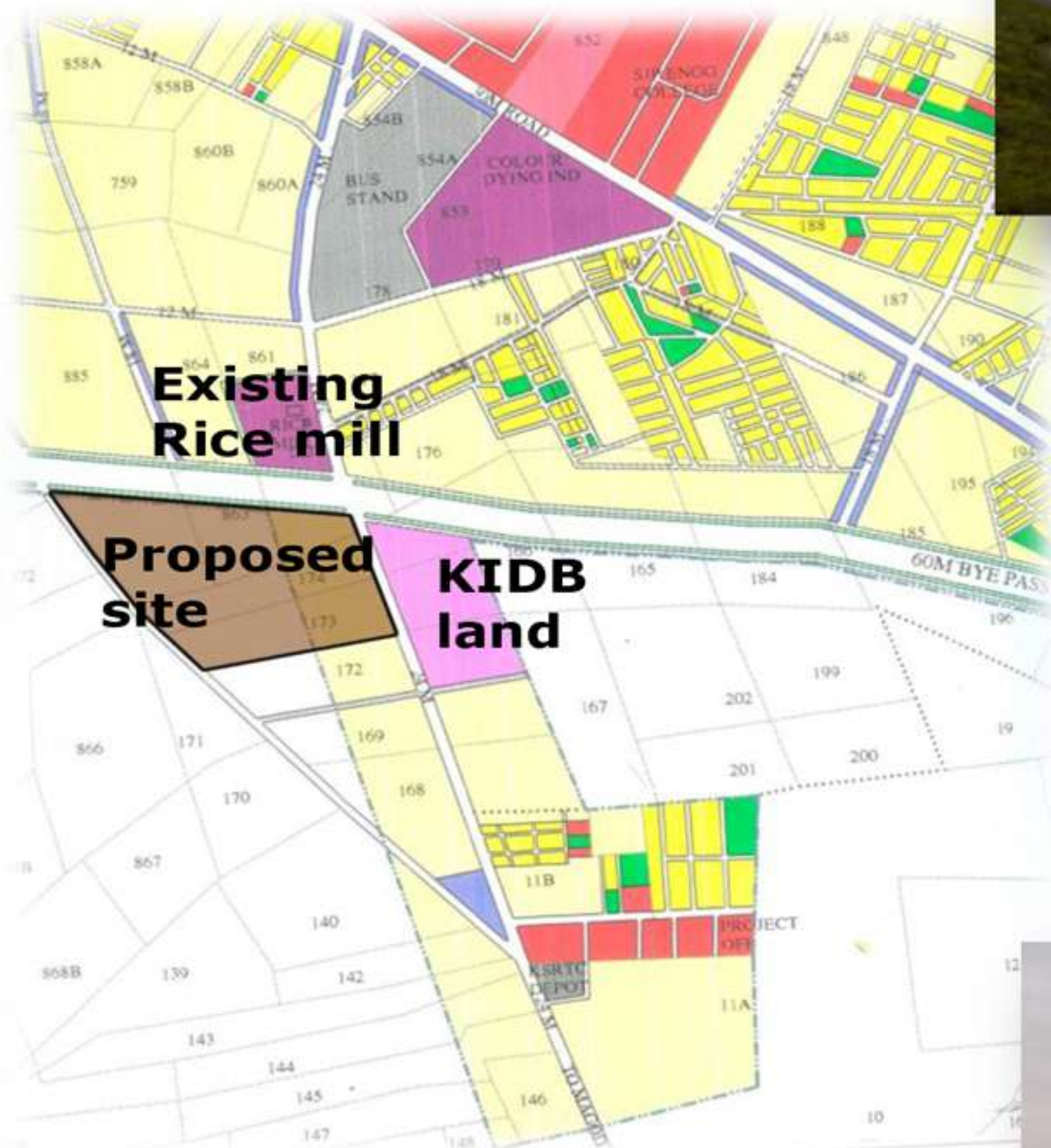

SITE PHOTOS

Proposed Housing Scheme At Ranebennur



Site map showing roads connecting the site



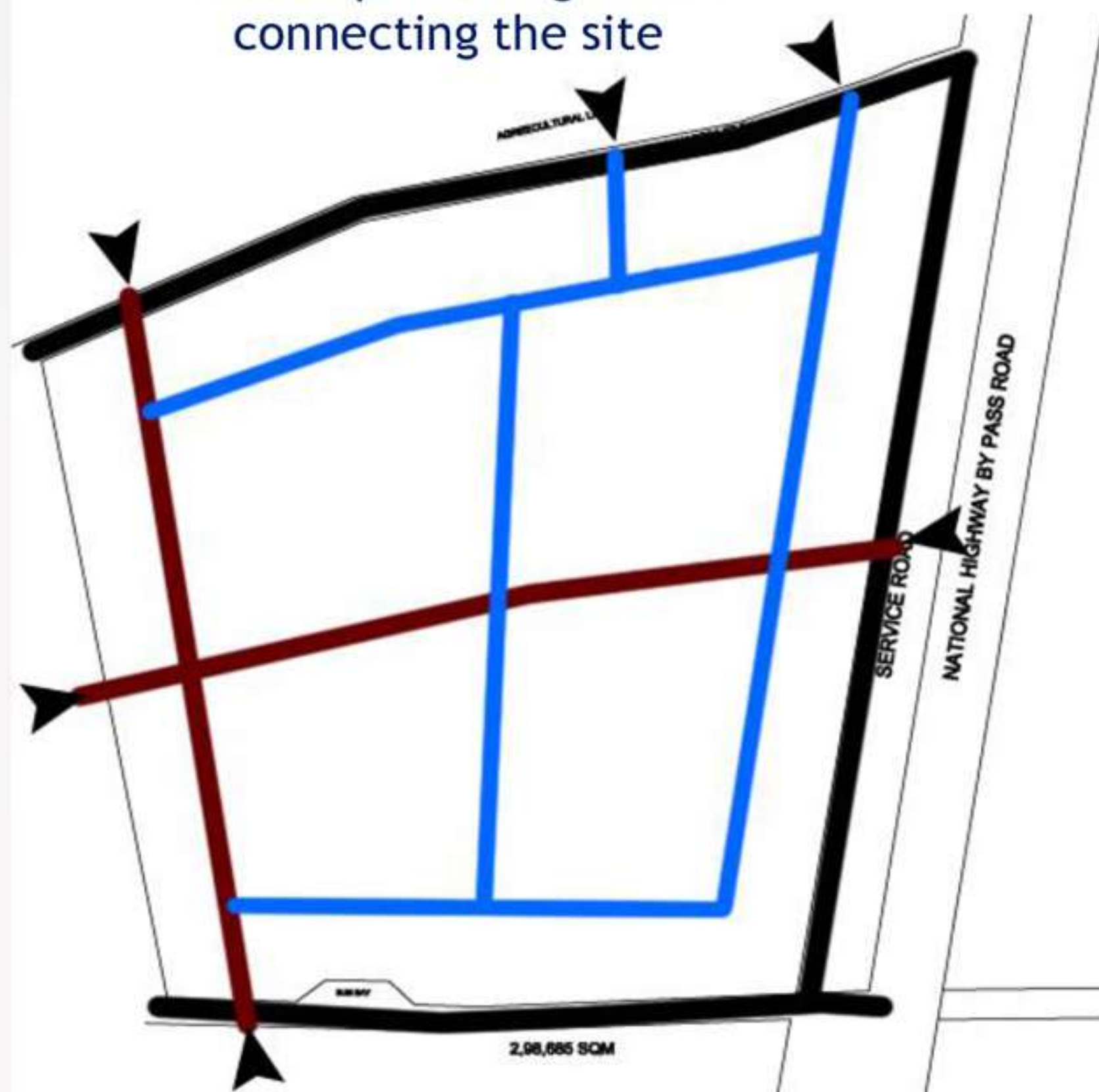

-  National highway 4
-  Service road
-  Existing tar road
-  Old mud road connecting magod

Site features:

- Site is north facing
- It slopes towards north
- Located from ----- kms from Ranebennur
- Is surrounded by agricultural land
- Is attached to NH4 and the sub road joining Magod and Ranebennur
- Has a gravel soil and part of the site consists of black cotton soil.



Site map showing the circulation pattern

-  Roads connecting the site
-  Main spine of 18 mts width
-  Secondary spine or collector's street of 15 mts width
-  Entrance



Existing road to the east is 12mts. Since that road is the major road connecting to the Ranebennur town, it is proposed to be widened to 21mts

Proposed Housing Scheme At Ranebennur

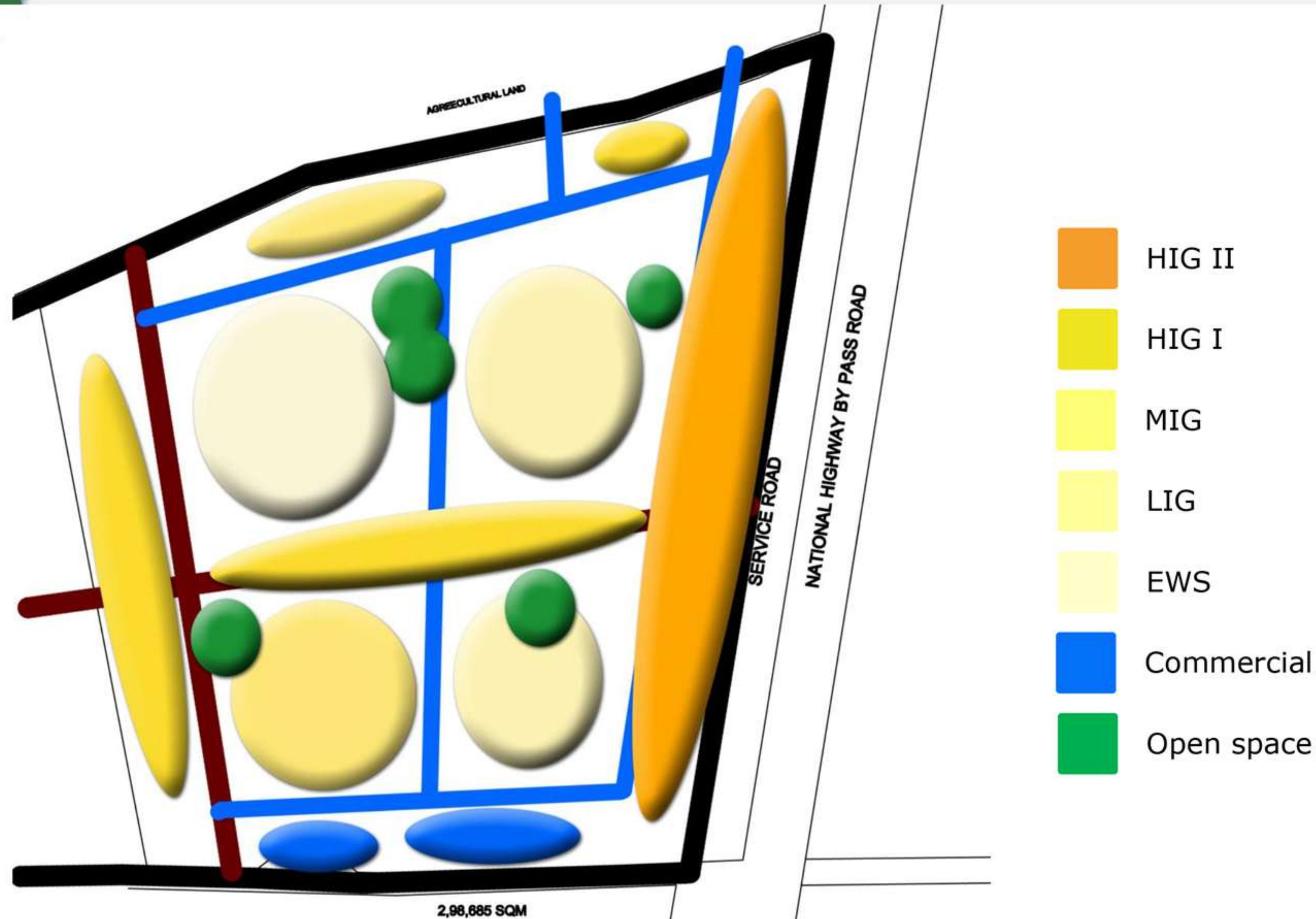

Program allocations is planned separately with **clear different zones and connections.**

Efficient space planning is dictated by **functional zoning** according to use. Functional zoning is designed to ensure **special independency** along with efficiently managed open spaces also designated for various use of public.

Proposed Housing Scheme At Ranebennur

Land use:

Residence: 138807 sqm (47%)
Commercial: 18334 sqm (6%)
Park and open spaces: 19063 sqm (7%)
Public and semi-public: 10617 sqm (4%)
Public utilities: 832 sqm (0.3%)
Traffic and transport:
106655 sqm (35.7%)

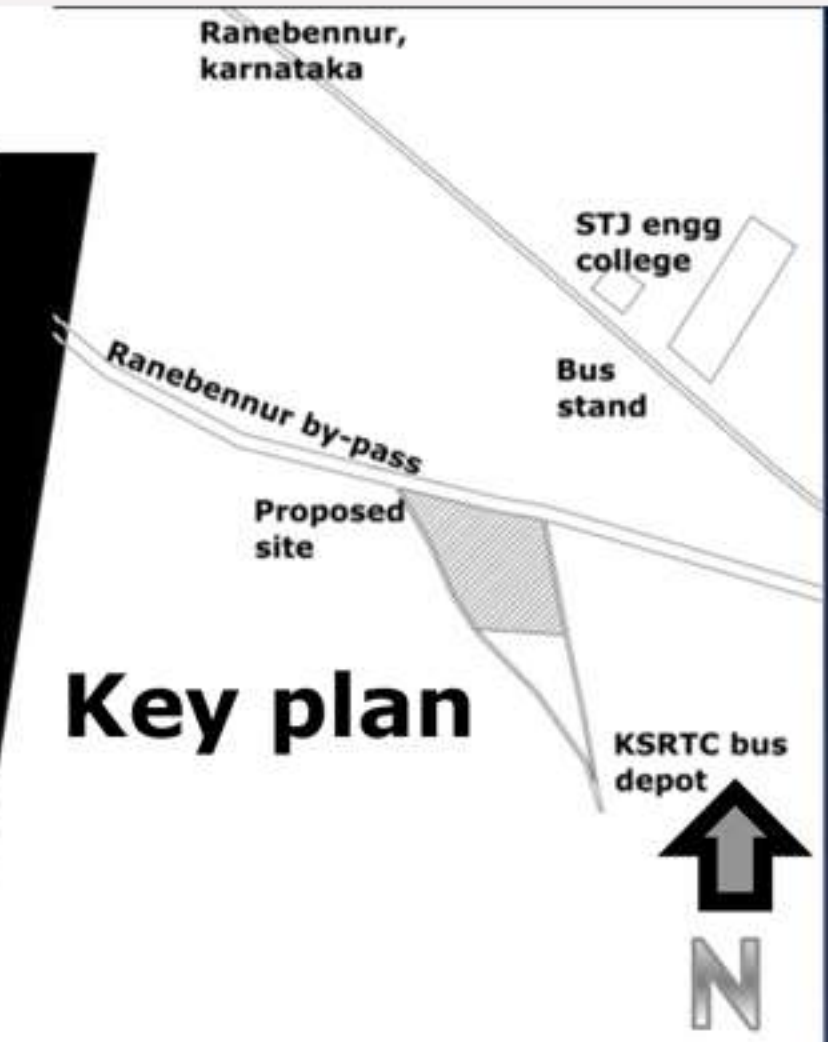
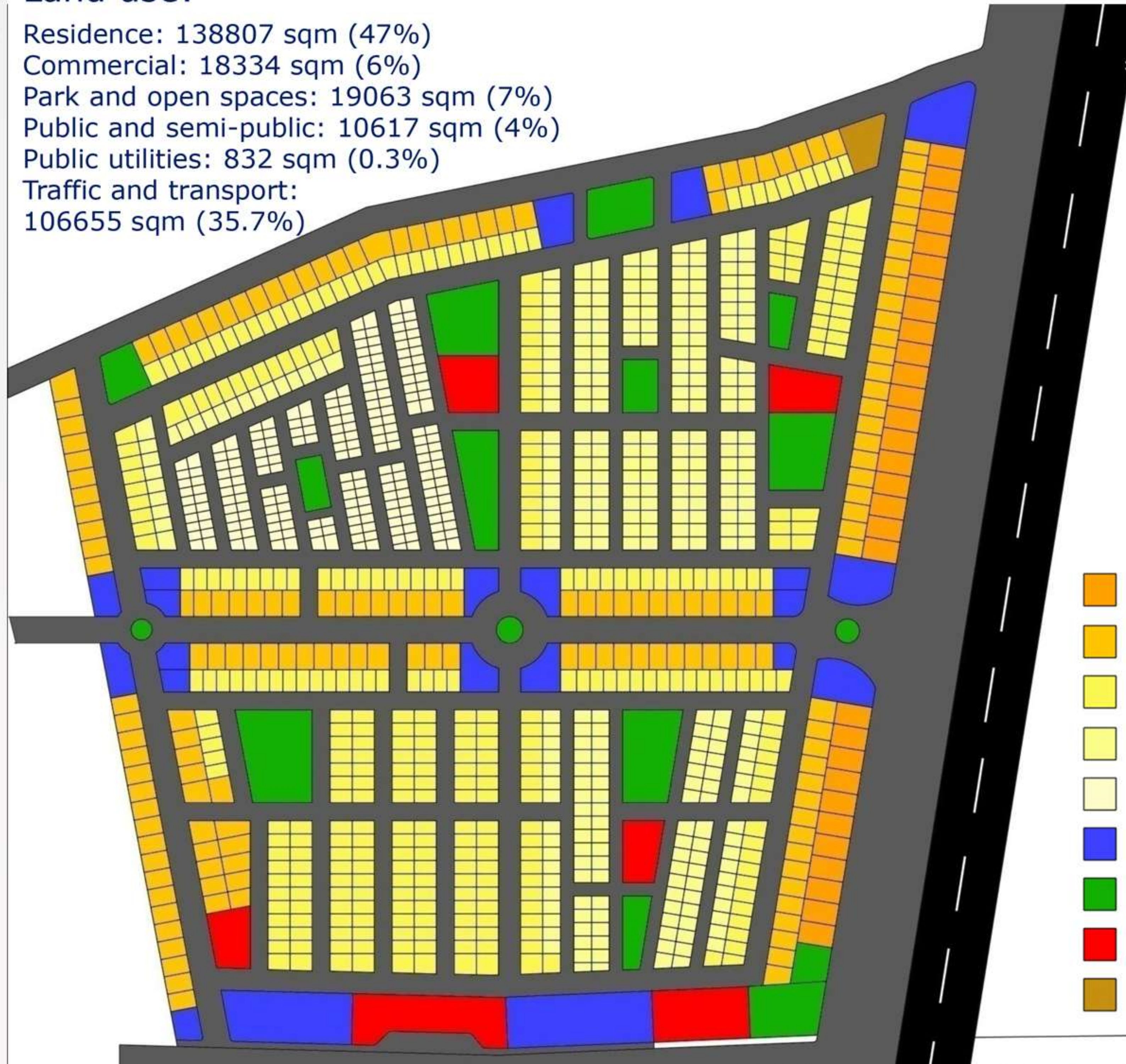

- HIG II
- HIG I
- MIG
- LIG
- EWS
- Commercial
- Parks and open spaces
- Public and semi-public
- Public utilities

Proposed Housing Scheme At Ranebennur

Sales

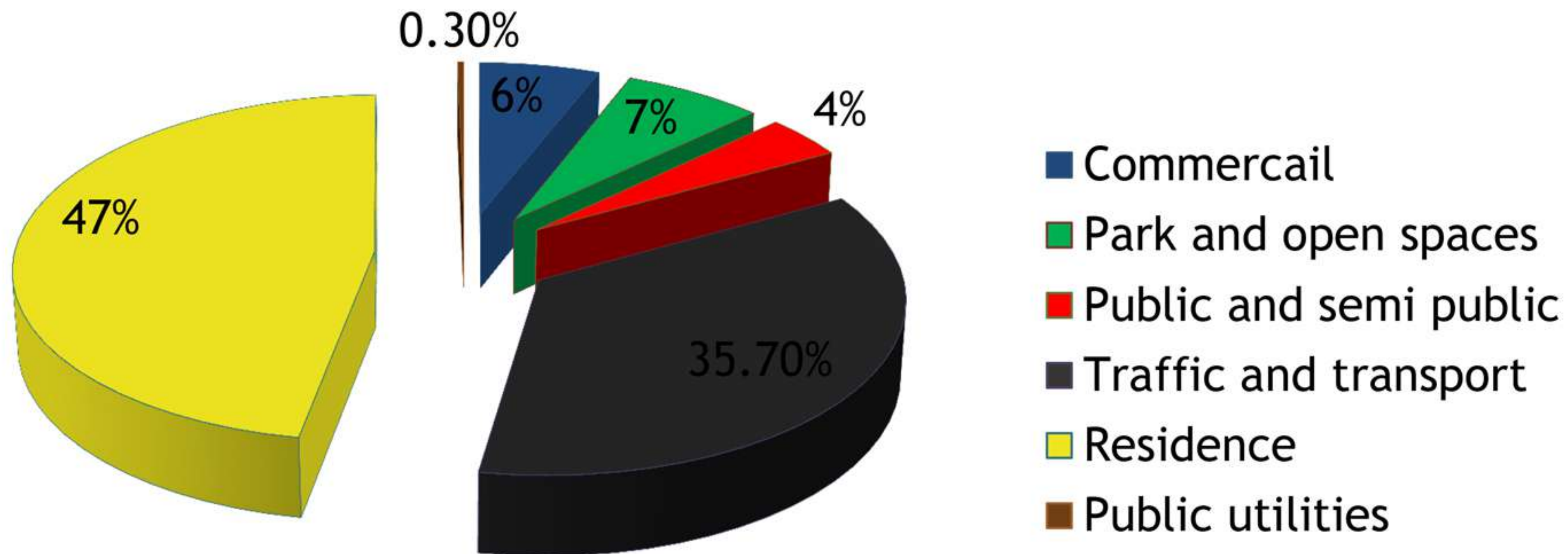

Proposed Housing Scheme At Ranebennur

Unit plans

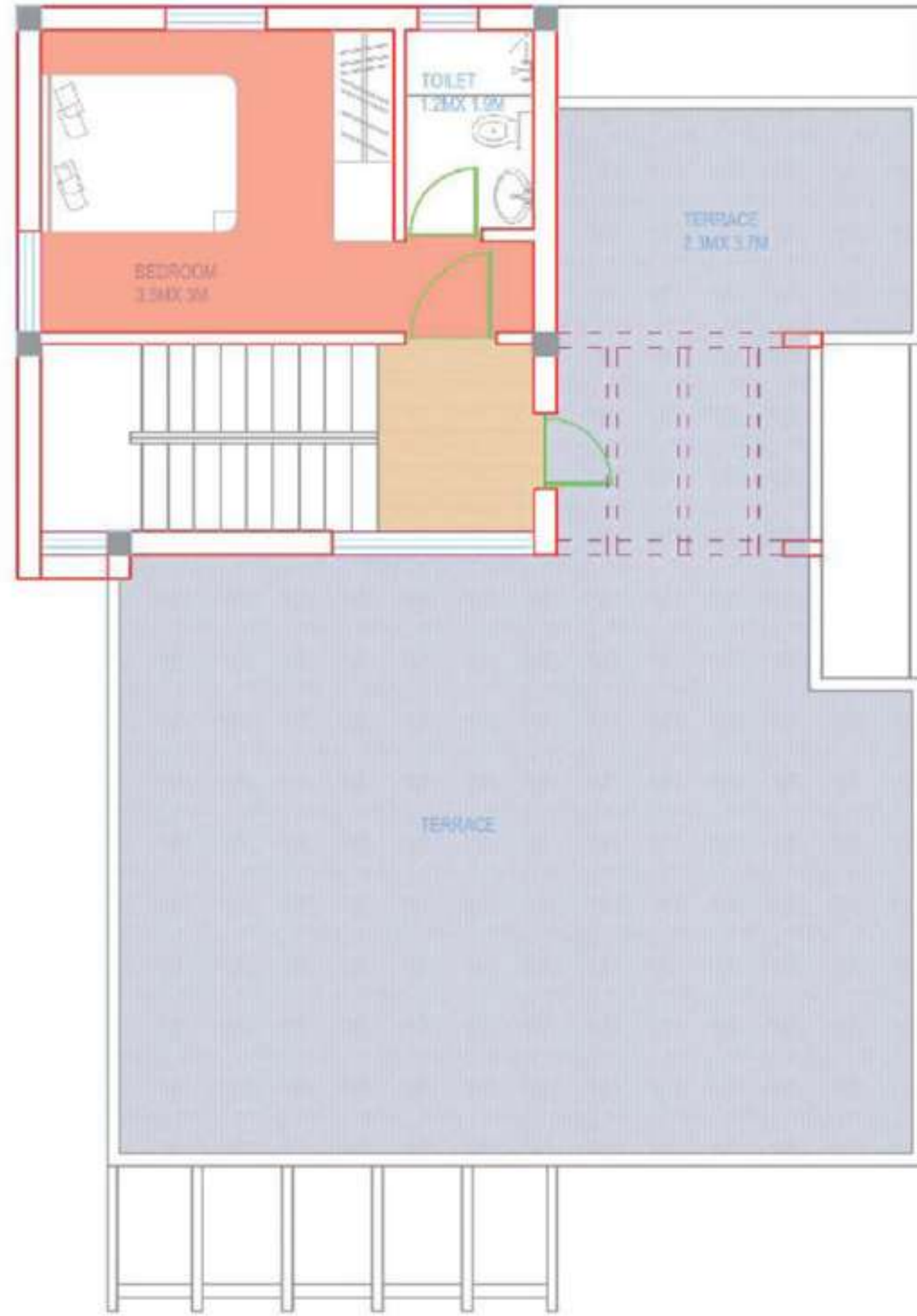

First floor Plan



Ground floor Plan

P
R
O
P
O
S
E
D

H
O
U
S
E

F
O
R

H
I
G
H

Proposed Housing Scheme At Ranebennur

Unit plans



P
R
O
P
O
S
E
D

H
O
U
S
E

F
O
R

H
I
G

I

Proposed Housing Scheme At Ranebennur

Unit plans



Proposed Housing Scheme At Ranebennur

P
R
O
P
O
S
E
D

H
O
U
S
E

F
O
R

H
I
G
H
I

Unit plans



9.0 M WIDE ROAD

P
R
O
P
O
S
E
D

H
O
U
S
E

F
O
R

M
I
G
I

Proposed Housing Scheme At Ranebennur

Unit plans

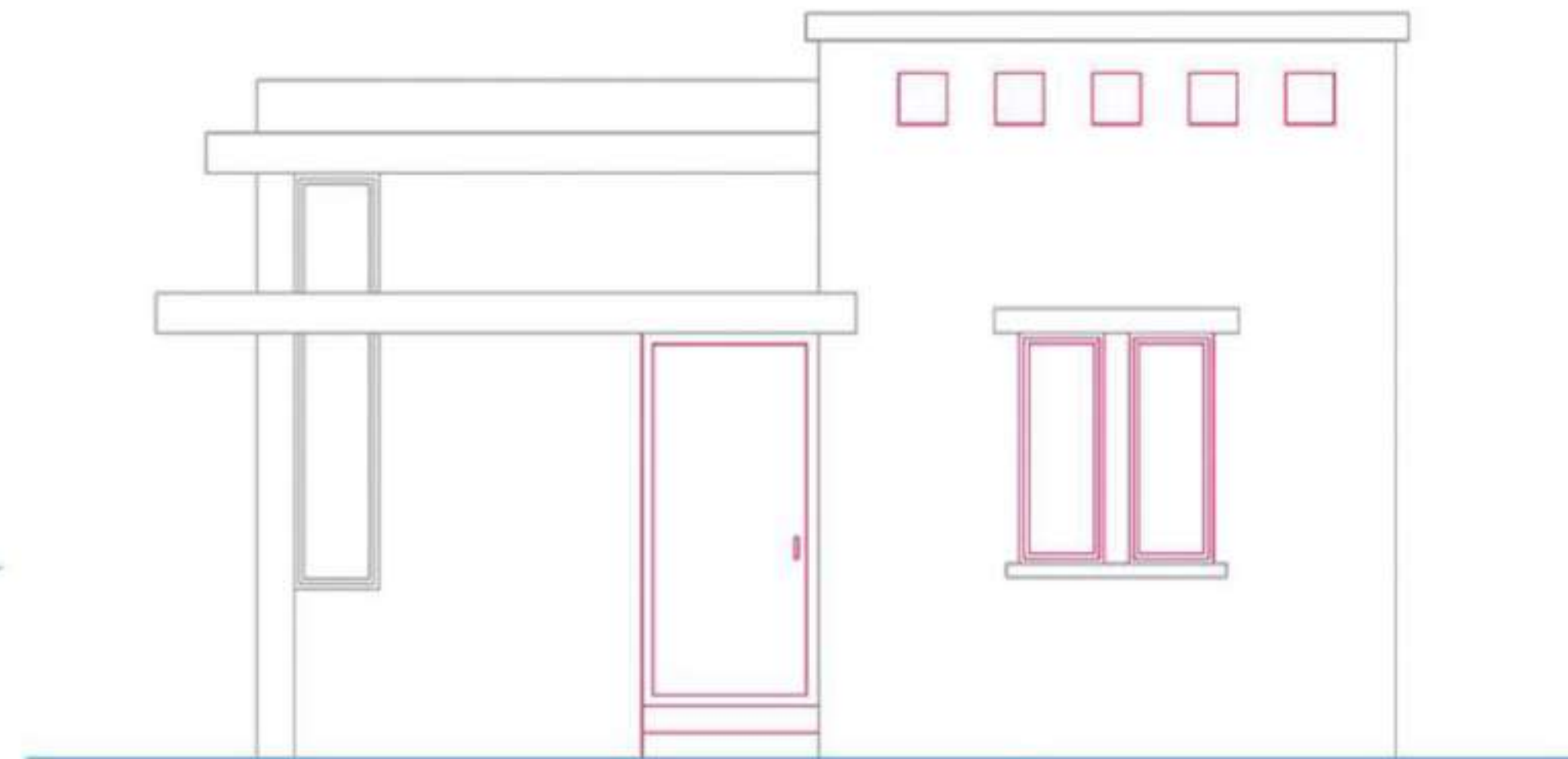

P
R
O
P
O
S
E
D

H
O
U
S
E

F
O
R

M
I
G
I

Proposed Housing Scheme At Ranebennur

Unit plans

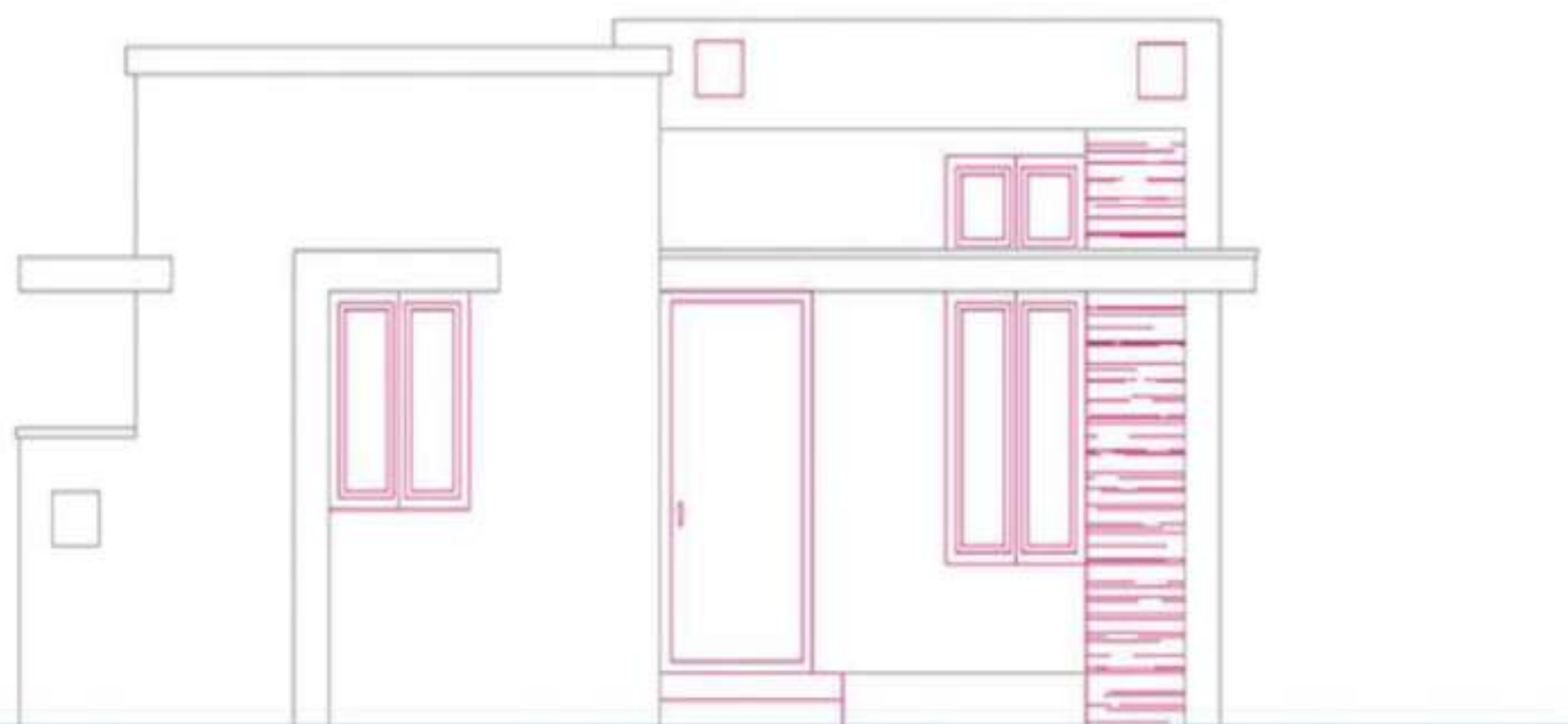

9.0 M WIDE ROAD

P
R
O
P
O
S
E
D

H
O
U
S
E

F
O
R

L
I
G
I

Proposed Housing Scheme At Ranebennur

Services:

Water used:

Water used per person per day: 135 lts

Water used in the site: $135 \times 5290 = 7.2$ lakhs lts

Water Stored:

Water to be stored on the overhead tank
(50% of total water used): 3.6 lakhs lts.

Sewage:

Sewage disposed is (80% of total water
used): 5.7 lakhs lts.

Electricity used:

Electricity used by EWS+LIG (6KW per plot) – 3066KW

Electricity used by MIG+HIG (8KW per plot) – 4376KW

Total electricity used by 1058 plots- 7442KW

Proposed Housing Scheme At Ranebennur

PROPOSED RESIDENTIAL APARTMENT @ KANANKPURA MAIN ROAD



TYPICAL FLOOR PLAN OF EVERJOY CHANDANA

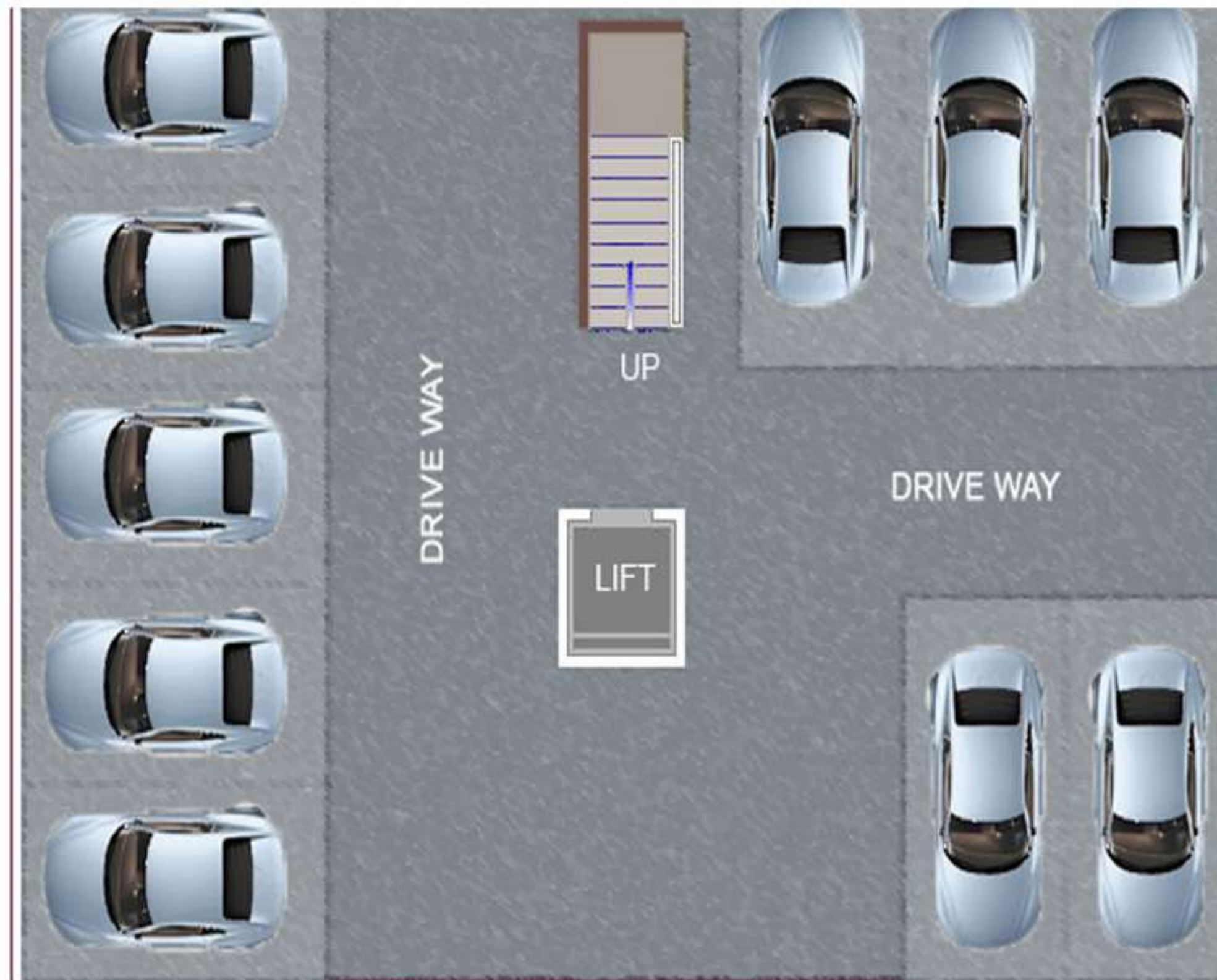

NORTH BY ROAD



This site is located @ kanankpura main road and this design made completely as per vaastu with good ventilation.



PROPOSED HOTEL @KOPPALA MAIN ROAD

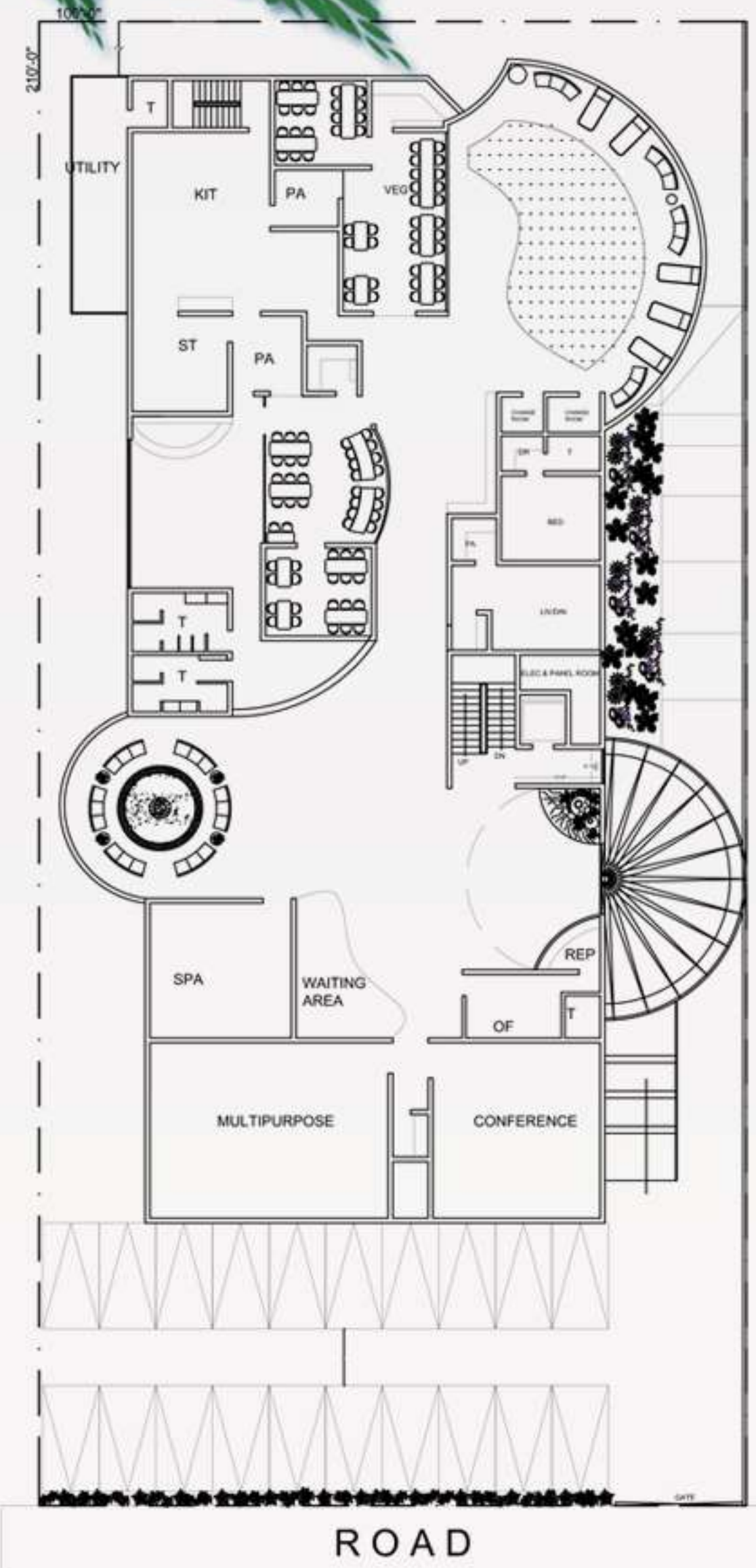

GROUND FLOOR PLAN

OPTION-1

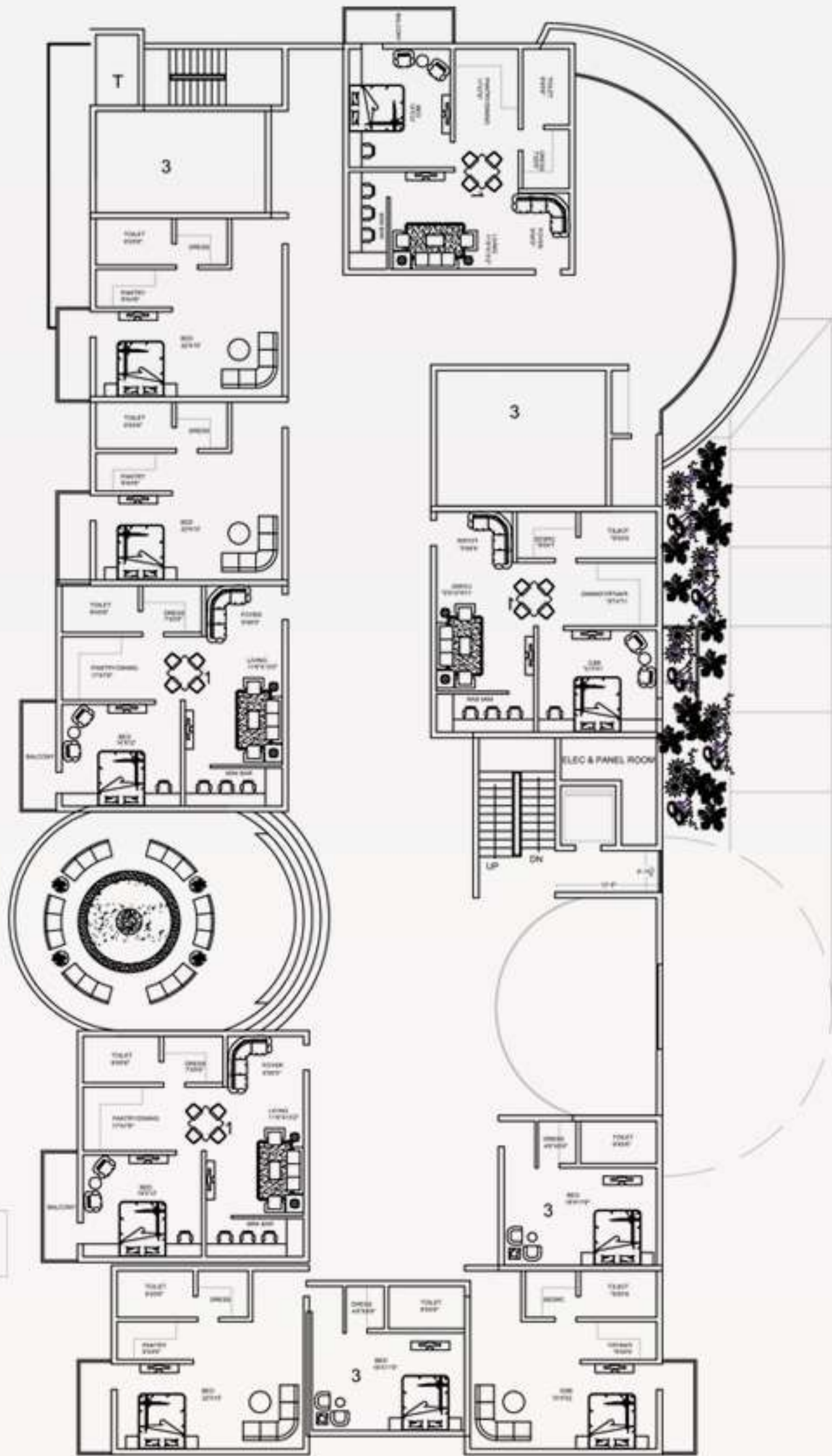

TYPICAL FIRST, SECOND & THIRD FLOOR PLAN

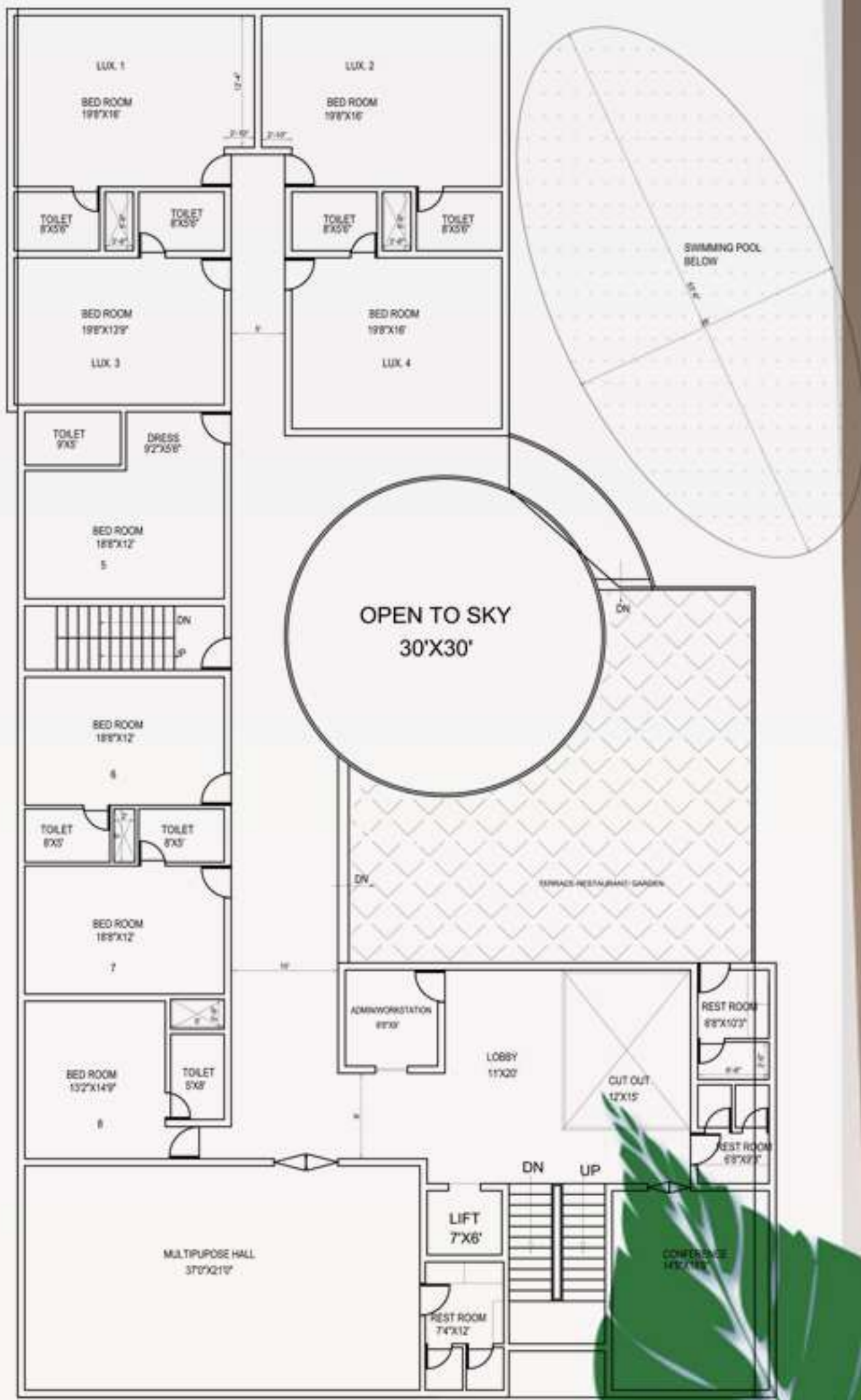
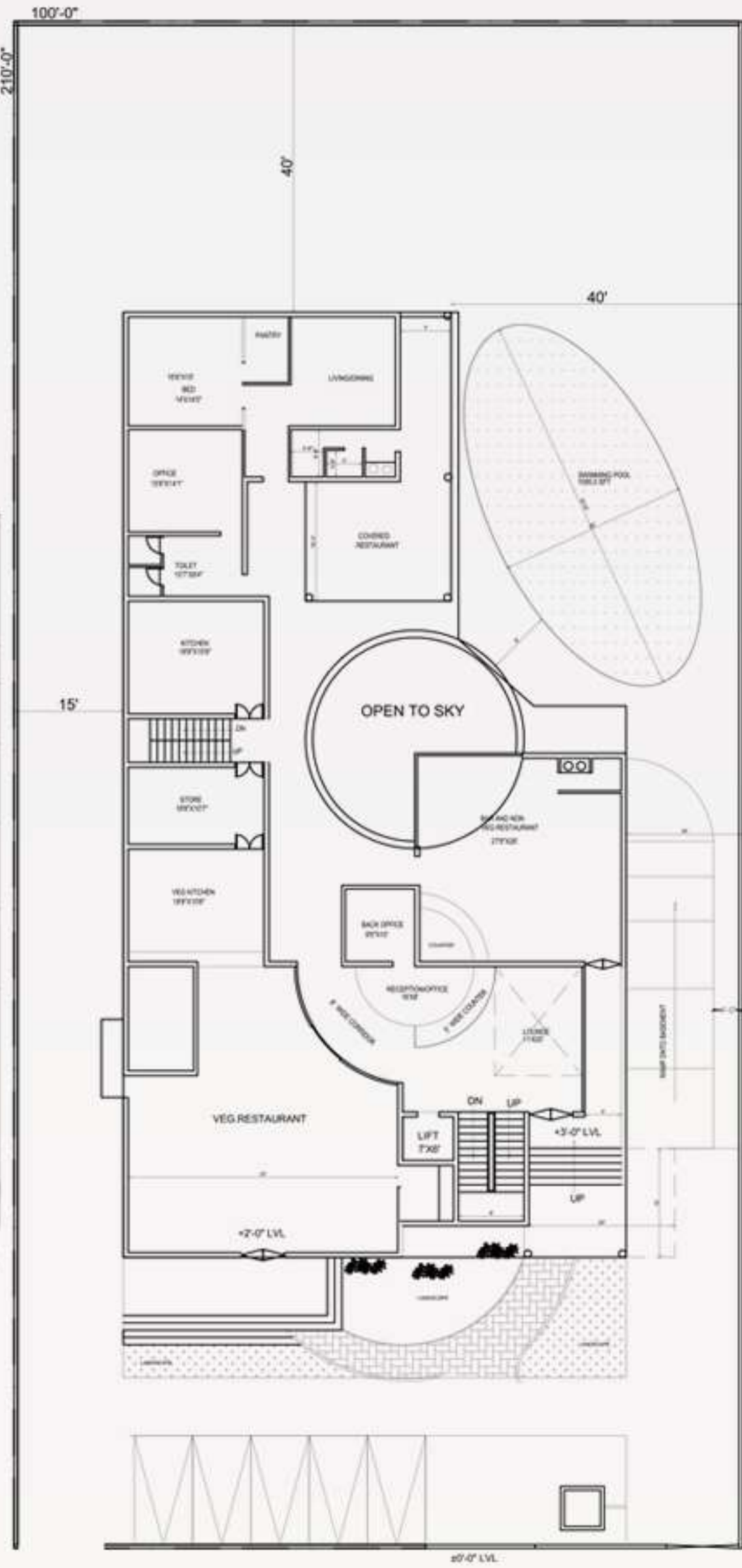

FIRST FLOORPLAN

OPTION-2

This site is located @ koppala main road and this hotel with contemporary design look and luxury comfort spaces



Proposed Residential Apartment @ BSK
2nd stage, Bangalore



Residence @ H.S.R. Layout, Bangalore



Commercial complex @ Bangalore

RESIDENTIAL INTERIOR DESIGNS



RESIDENTIAL INTERIOR DESIGNS

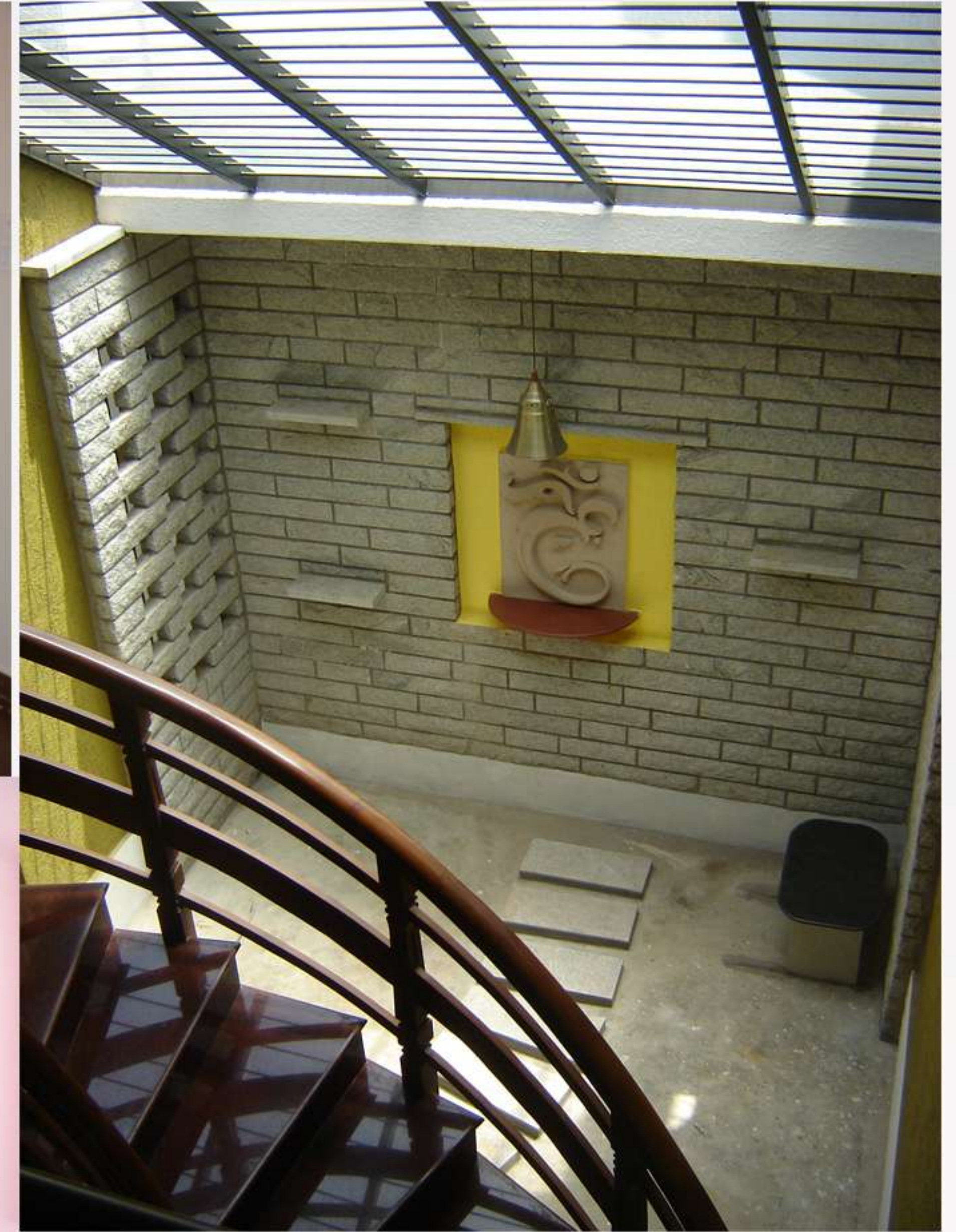

THANK YOU