



INTERIOR DESIGN PORTFOLIO



KINGS ATIVIE

www.kingsativie.com

A graduate from The Bells University of Technology. A highly ambitious designer with high hopes of solving urban issues through Architecture

Work Experience

Fresh Land Forest ltd - Jul 14
Yolas Consultants - Jun 15
Uriel Properties - Jul 15
Gtext Homes - Jan 17
Iroko Interiors - Oct 18

Skills

Adobe Photoshop
Autodesk Revit
Lumion
Vray - Chaos Group
Office (Word,Excel,Ppt)
Arnold - Solid Angle
Autodesk Maya
Google Sketch up pro
Dynamo For Revit

Interests

As a designer i am open to learning and to explore. My core interest are in parametric and abstract designs. I symphatize very well with minimalism

Advantages

As always can be put to the test, i am a guru of hardwork, dedication and knowledge. I believe these three characters are more prefarable to acquired skills, which i poses

CONTENTS ►

A LIVING SPACE IN SPACE

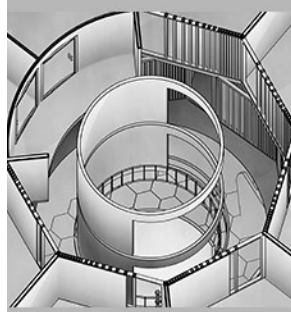
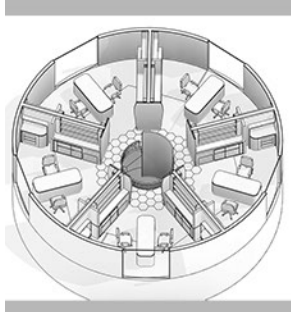

A LIVING SPACE

The concept aims to prevent the feeling of isolation and brings a sense of togetherness

This explains the round-like arrangement of the interior where spaces face each other, but still have its privacy.

In this idea, there would be vast use of colours of the natural environment like yellow, green, brown, also the use of light wood material, this creates more sense of activity in the space and would emphasize on the idea "a living space"

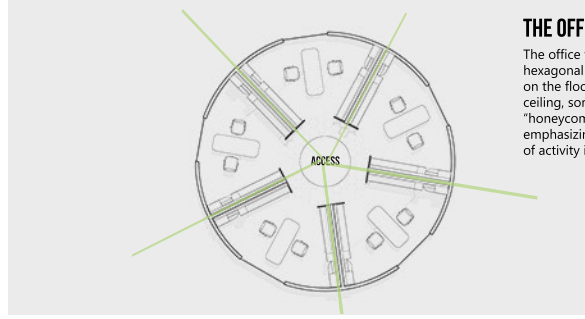

THE OFFICE

The office feature a hexagonal like finish on the floors and the ceiling, sort of a "honeycomb" finish emphasizing the sense of activity in the space

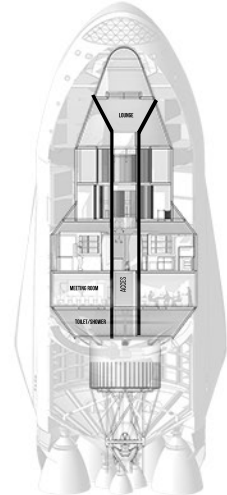
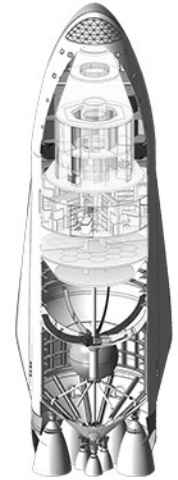
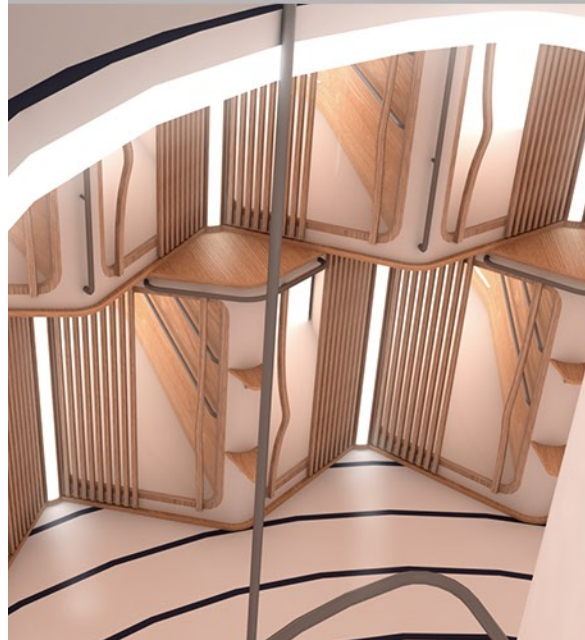



All Furnitures are designed to specification, the idea is to create a feel of balance, thus the use of only rectilinear forms



MINIMALISM

My ways of
expressing
perspective
views



These rendered
images show how i
understand the use of
balance, scale &
proportion, in
interior design

DOWN TO THE CONSTRUCTION

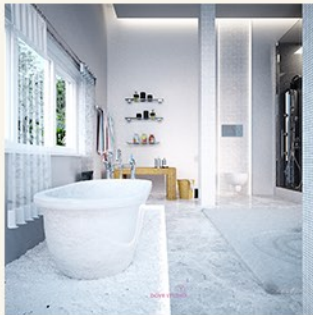
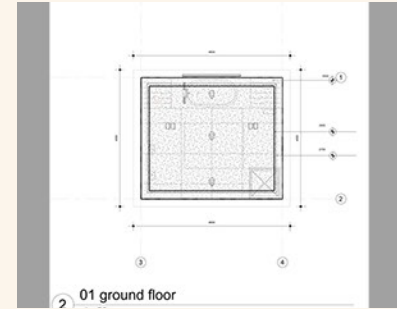
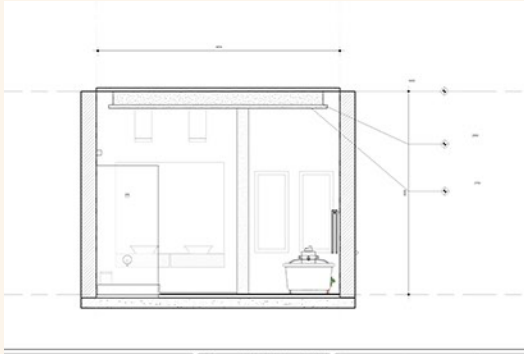

“Design is a plan for arranging elements in such a way as best to accomplish a particular purpose.” – Charles Eames
I plan to express elements like gravel to foster a natural feel and i like the creativity the use of wood brings to an interior space

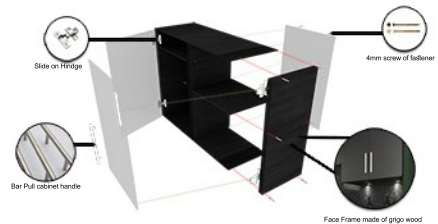
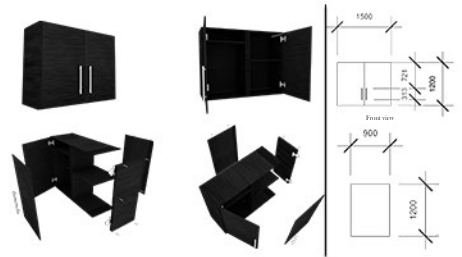

The challenge of space constriction is something I can always take on, seen the give square are, the use of a kitchen island is eliminated, the alternative is to rest the cabinets on the walls. There is led lighting and point light systems. Each cabinet has been designed to specification and the importance of balance, scale, proportion & rhythm has been executed

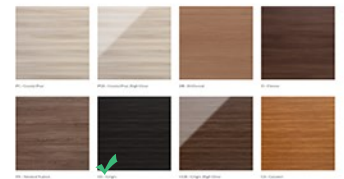

LOST

Lounge & Bar

Restaurant design
 roof top and exciting
 view on beach and
 concept of the LOST at
 design and construction
 Restaurant design
 roof top and exciting
 view on beach and
 concept of the LOST at
 design and construction
 Restaurant design
 roof top and exciting
 view on beach and
 concept of the LOST at
 design and construction
 Restaurant design
 roof top and exciting
 view on beach and
 concept of the LOST at
 design and construction

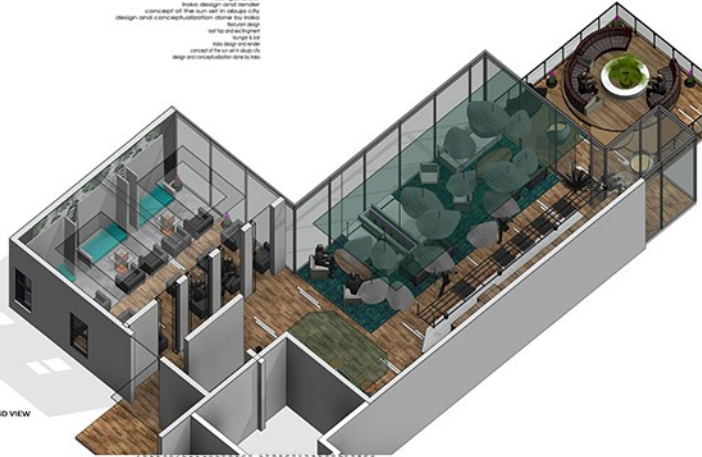

3D view

Restaurant design
 roof top and exciting
 view on beach and
 concept of the LOST at
 design and construction
 Restaurant design
 roof top and exciting
 view on beach and
 concept of the LOST at
 design and construction
 Restaurant design
 roof top and exciting
 view on beach and
 concept of the LOST at
 design and construction
 Restaurant design
 roof top and exciting
 view on beach and
 concept of the LOST at
 design and construction
 Restaurant design
 roof top and exciting
 view on beach and
 concept of the LOST at
 design and construction
 Restaurant design
 roof top and exciting
 view on beach and
 concept of the LOST at
 design and construction
 Restaurant design
 roof top and exciting
 view on beach and
 concept of the LOST at
 design and construction
 Restaurant design
 roof top and exciting
 view on beach and
 concept of the LOST at
 design and construction
 Restaurant design
 roof top and exciting
 view on beach and
 concept of the LOST at
 design and construction
 Restaurant design
 roof top and exciting
 view on beach and
 concept of the LOST at
 design and construction

Lost lounge & bar design is inspired by the beauty & feeling when viewing the sunset

The design compromises of natures tones and unique elements

The design aims to improve the customer patron experience that it is okay to feel lost in the space

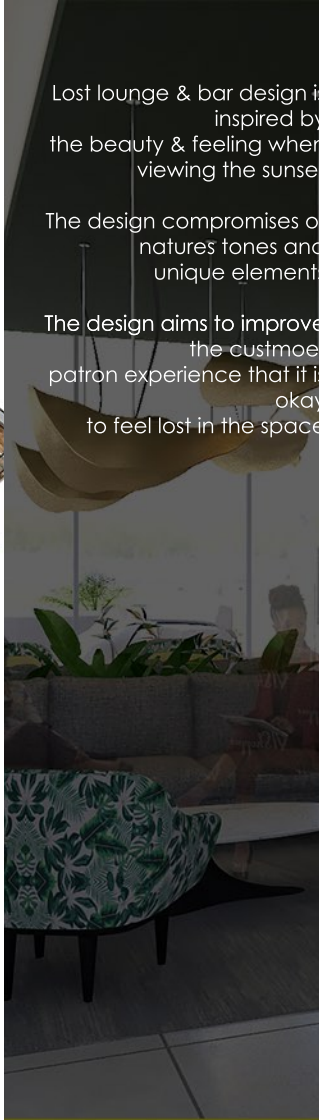

LED

WALL & CEILING LIGHTS



LED Lighting on furniture



Suspended Ledram Ceiling Lights



Mimics the same as to looking at the moon.



Sterling bank

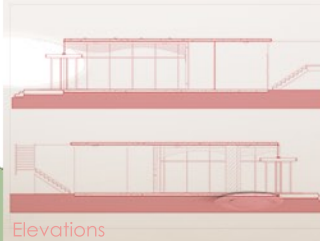
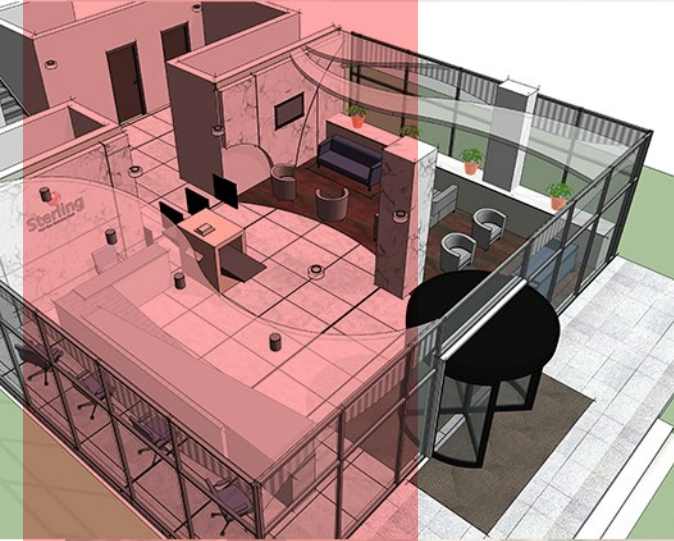

Elevations



Elevations



Ceiling Plan

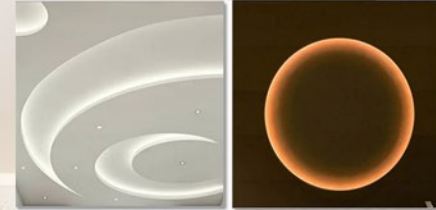

materials like marble, brass, wood and concealed lighting to embed linear and curvilinear design elements in the conceptual plan were used to pull in the eyes and give a sense of comfort.

The design concept for sterling bank persuades the user of the space to think about endless possibilities.

THE RISING SUN



MIA CASA RESIDENCE



Contemporary as it speaks.
The design aims to eliminate
the rational behind “luxury
having to be expansive”.

Every room stands
out. It tells you a
story

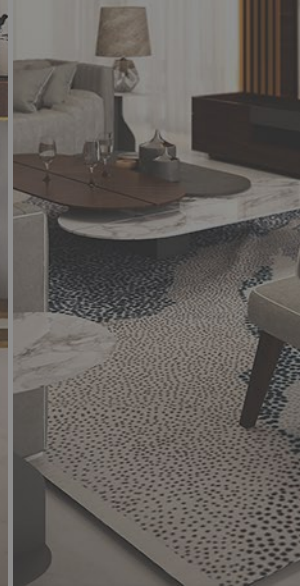

Mia Casa Residence ...in construction

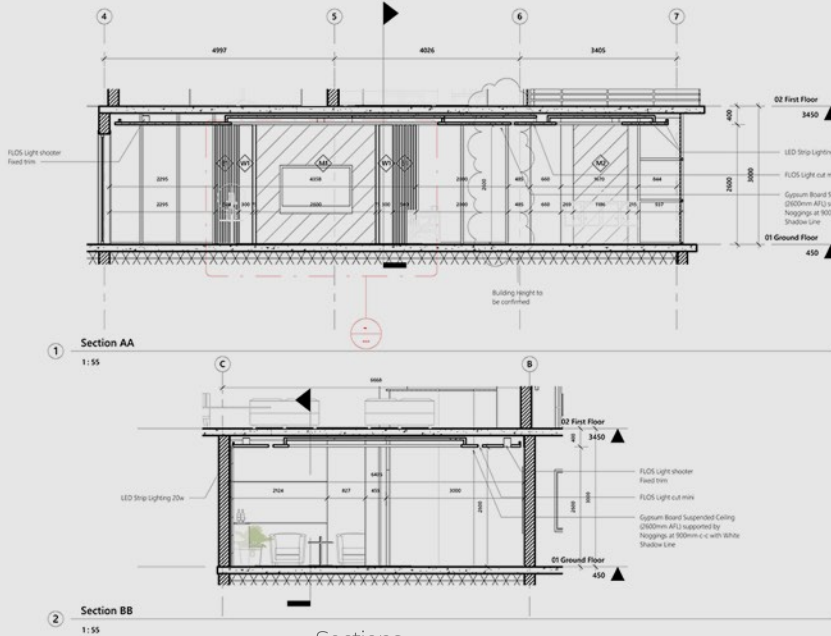

Sections

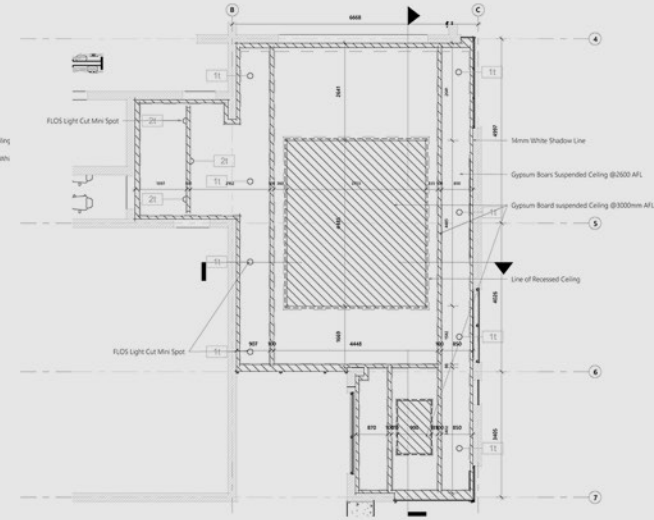

Reflected Ceiling Plan

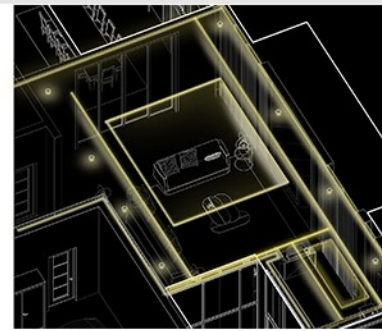
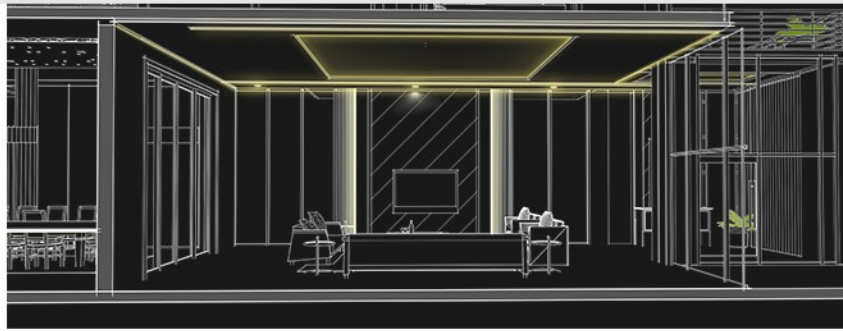

PROPOSED SPACE PLANING OF AN EDUCATIONAL INSTITUTION

Showing scaling
and balance of
the building
in relation to
an individual
in it

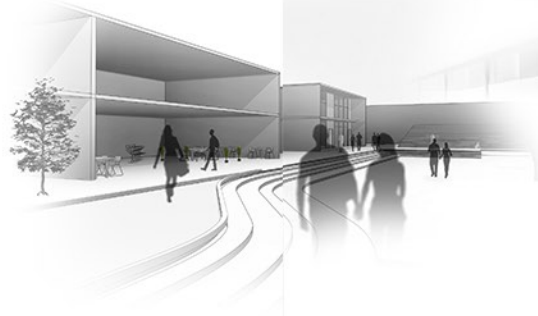

Planting on the
Vernadiah of tall
buildings to
help reduce the
height phobia



PROPOSED SPACE PLANING OF AN EDUCATIONAL INSTITUTION



See through
connecting bridge

THANK YOU!!
WEB - ONLINE PORTFOLIO
www.kingsativie.com



SOCIAL MEDIA PORTFOLIO
[Instagram.com/dove_std](https://www.instagram.com/dove_std)



" I see design as a tool to express
my creativity and solve urban
issues happening around, knowing
there is no better time than now"



Kingsativie@gmail.com
09036027772