

**Z**

# ZARIFF

architecture | coffe | anime



# CONTENTS



**1** PROJECT 1 | RSKU (SURAU BUKIT JELUTONG)  
PAGE 1 - 3

**4** PROJECT 4 | HVO  
PAGE 15

**2** PROJECT 2 | ZOO NEGARA  
PAGE 5 - 9

**5** PROJECT 5 | INDEPENDENT STUDY  
PAGE 17 - 19

**3** PROJECT 3 | URBAN DESIGN STUDY  
PAGE 11 - 13

# PROJECT 1 | RSKU

Design the Surau with Islamic concept

# MASTER PLAN



MASTERPLAN OF SURAU AFTER RENDERED USING LUMION



# SKETCH UP PERSPECTIVE



PERSPECTIVE 1

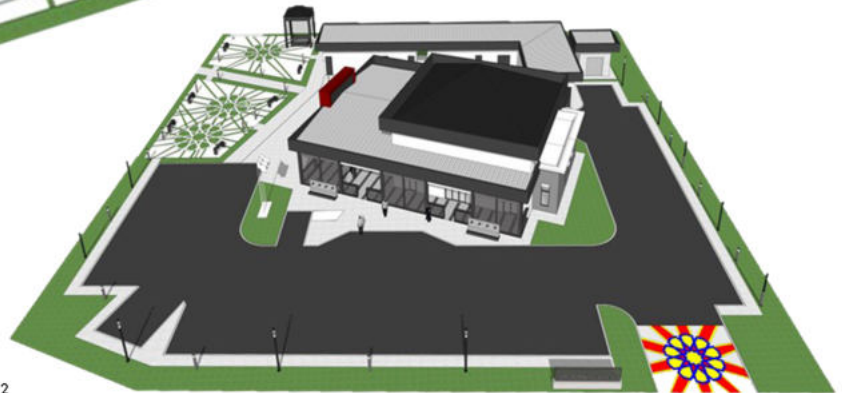

PERSPECTIVE 2

# LUMION PERSPECTIVES



Perspective 1



Perspective 2



Perspective 3

## PROJECT 2 | ZOO NEGARA

---

Enhance the exhibit of Panda, Tiger, Seladang and Deer



# EXHIBIT PANDA



Lack of sense of welcoming and shades

## Proposed Design

- + Panda copper plate on site
- + Shaded trees
- + Shrubs



# EXHIBIT TIGER



Lack of attraction

Penambahbaikan kawasan dalam eksibit harimau



Section view of proposed design

# EXHIBIT TIGER

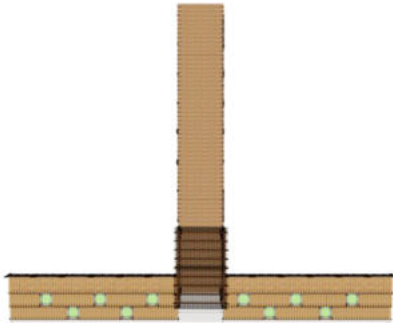

PERSPECTIVES 1

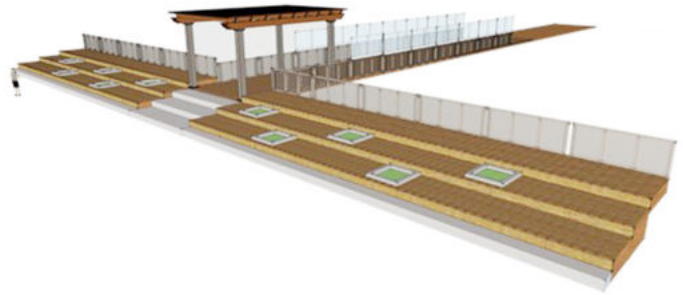

PERSPECTIVES 2



View towards the proposed design of Tiger exhibit area

# EXHIBIT SELADANG



Lack of softscape and hardscape elements

## Proposed Design

- + Shades
- + Ground covers
- + Hedges

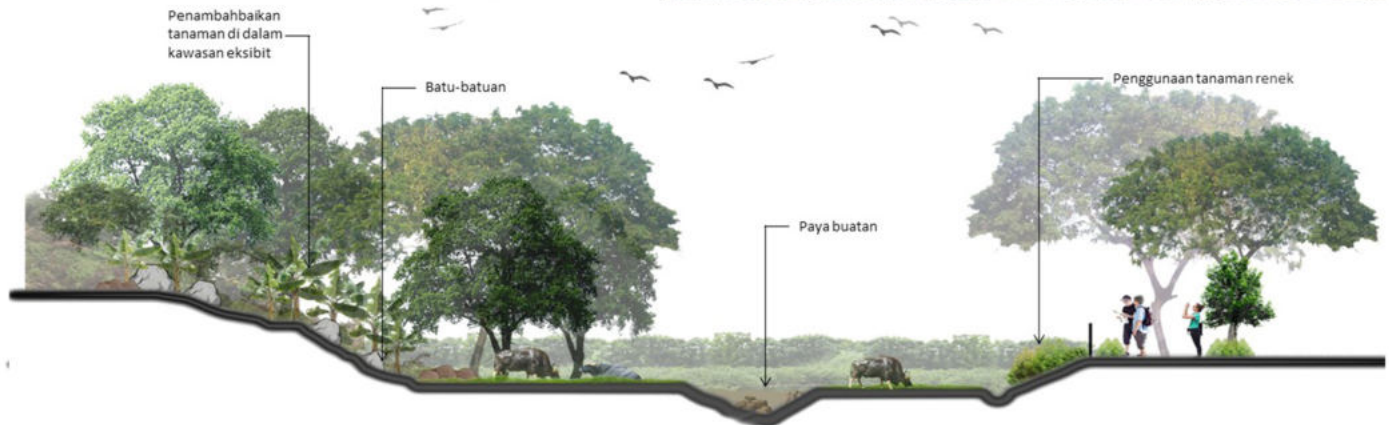

Section view of proposed design

# EXHIBIT DEER



Lack of shades , hardscape element and attraction

## Proposed Design

- + Shades
- + Boulders
- + Wood fence

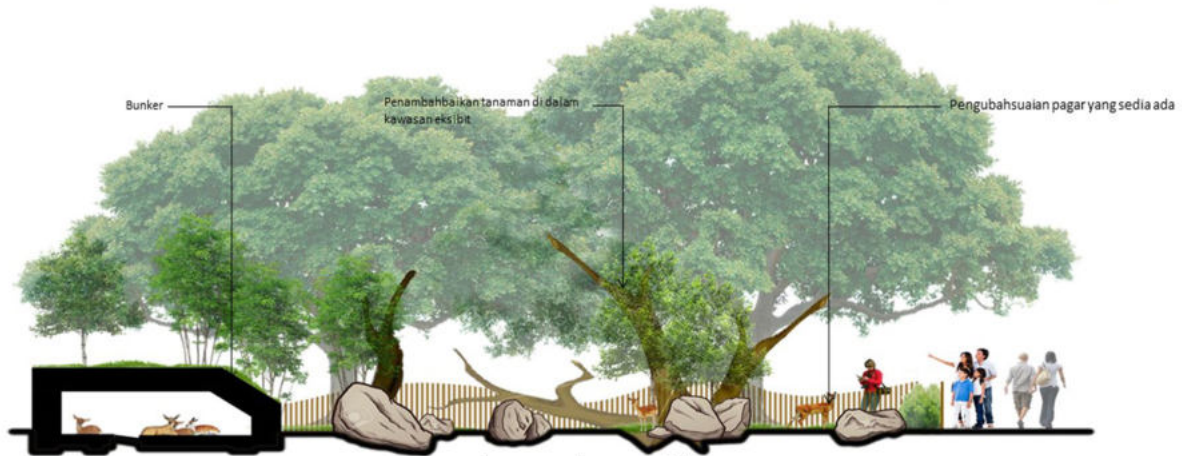

Section view of proposed design

## PROJECT 3 | URBAN DESIGN STUDY

---

Get to know culture of urban area and design with its specific elements



## URBAN AGGLOMERATION MOMENTOUS



### WISDOM AND TIME

TRANSIT CORRIDOR ARE THE NATURAL PLACES WHERE DENSIFICATION BEGIN AND CREATES GREENER SPACE.

### DETAILITY

MORE DETAILING AT THE DESIGN IN CERTAIN AREA.

### COMPACTIBILITY

IN A COMPACT CITY AREA, ACTIVITIES ARE LOCATED TO ONE ANOTHER, REQUIRING LESS TIME AND ENERGY TO CONNECT

### SCALE

USING THE GIANT/BIG SIZE AT THE DESIGN TO SHOW THE SCALE AND ATTRACT PEOPLE.

### LIVEABILITY

SUPPORTS A LIVELY MIX OF ACTIVITIES ALONG THE STREET AND PATH.

### PULSE

PROVIDE PEOPLE WITH AN EFFICIENT AND CONVENIENT WAY TO TRAVEL FOR MEDIUM DISTANCES WITH ATTRACTIVE DESIGN

# URBAN DESIGN STUDY



## MASTER PLAN

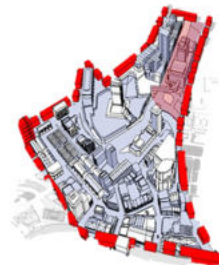
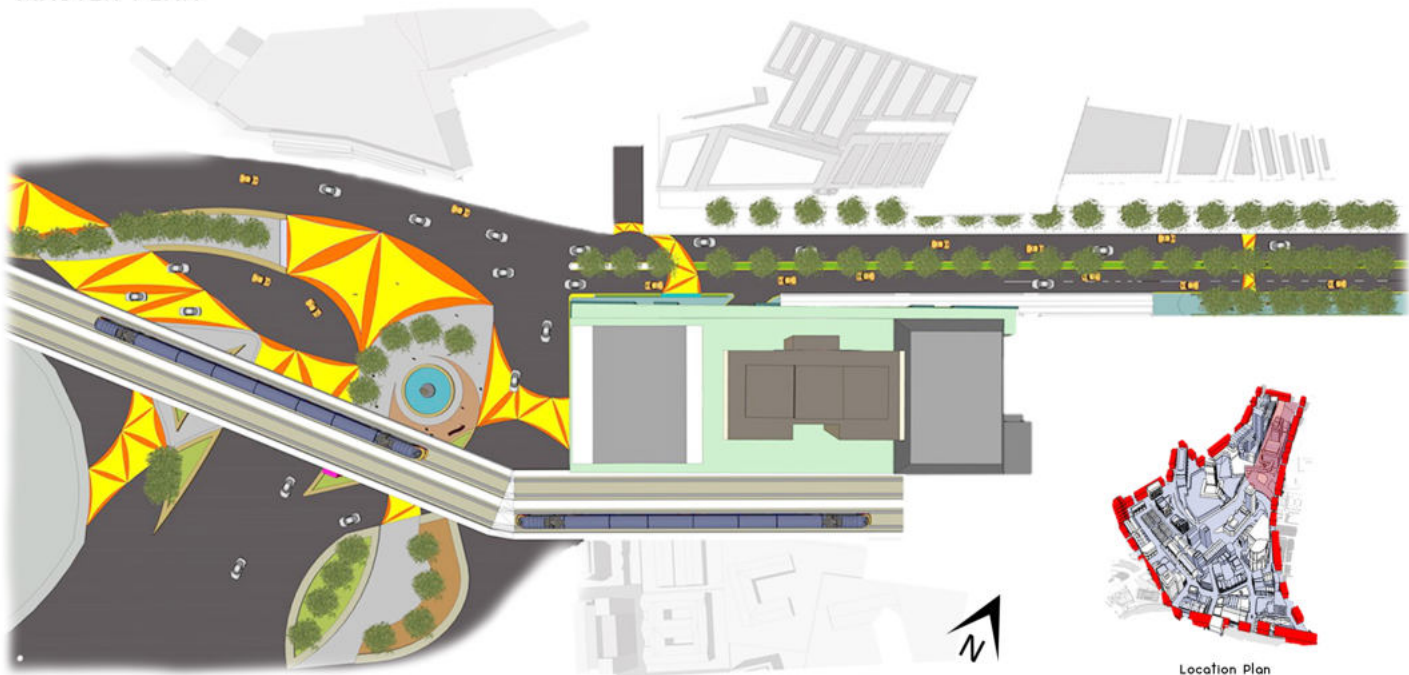

Location Plan



# URBAN DESIGN STUDY



## URBAN DESIGN ELEMENTS



SECTION OF PROPOSED URBAN DESIGN AREA

## PROJECT 4 | HVO

---

Proposed new hardscape and landscape design

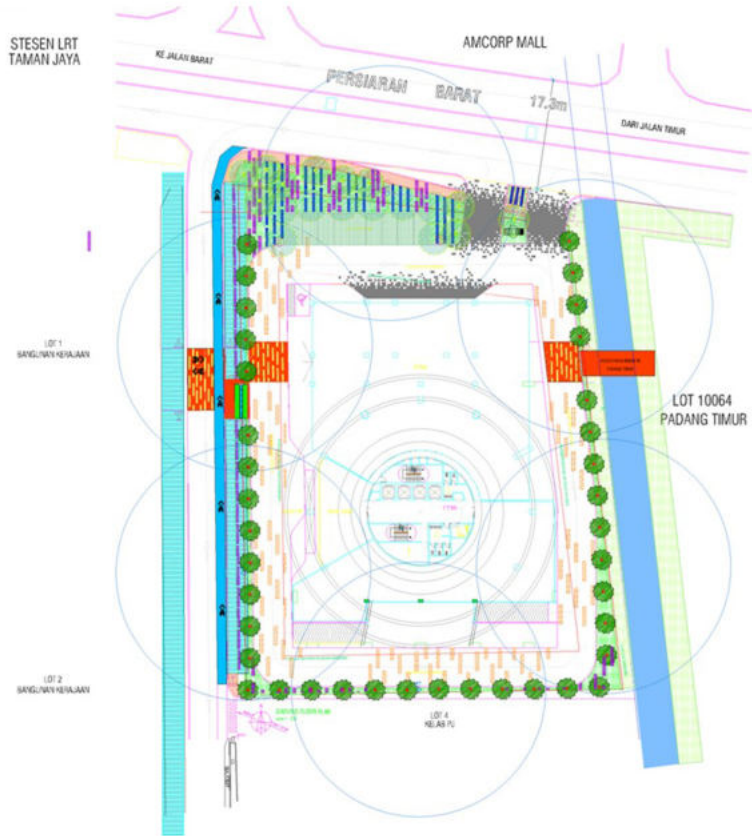

Proposed design plan for HVO project

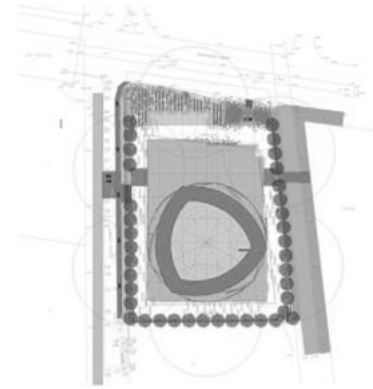

Plan View

## PROJECT 5 | INDEPENDENT STUDY

---

Rejuvenate the Kota Kemuning Lakeside Park with some new injections



## LEGENDS

- 1 PARKING AREA
- 2 ENTRANCE
- 3 RAIN GARDEN
- 4 LAWN
- 5 AMPHITHEATRE
- 6 FISHING AREA
- 7 STEPPING LOO AREA
- 8 MURRAYA TOWER
- 9 SPACENET PLAY AREA
- 10 SWAN BOAT AREA
- 11 PLAY AREA
- 12 FEEDING FISH AREA
- 13 BAQUAN AREA
- 14 PICNIC AREA



A concept that link Human Nature and Environment in order to preserve the purity of nature while implement the green living towards the human lifestyle

# INDEPENDENT STUDY

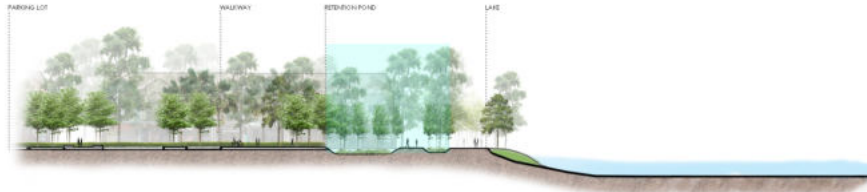

Oz is a vibrant area on site that involving many types of activities were held in this area because it is located at a strategic place that near to the main entrance. Injected with new nodes and new approach attract more visitor to come at Taman Tasik Kota Kemuning.

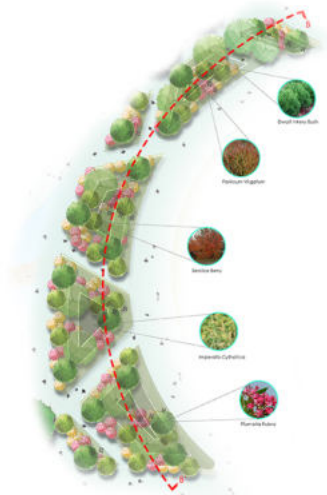

# INDEPENDENT STUDY



Mounding sitting area



Murraya Tower

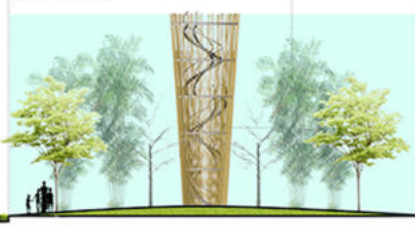

Walkway

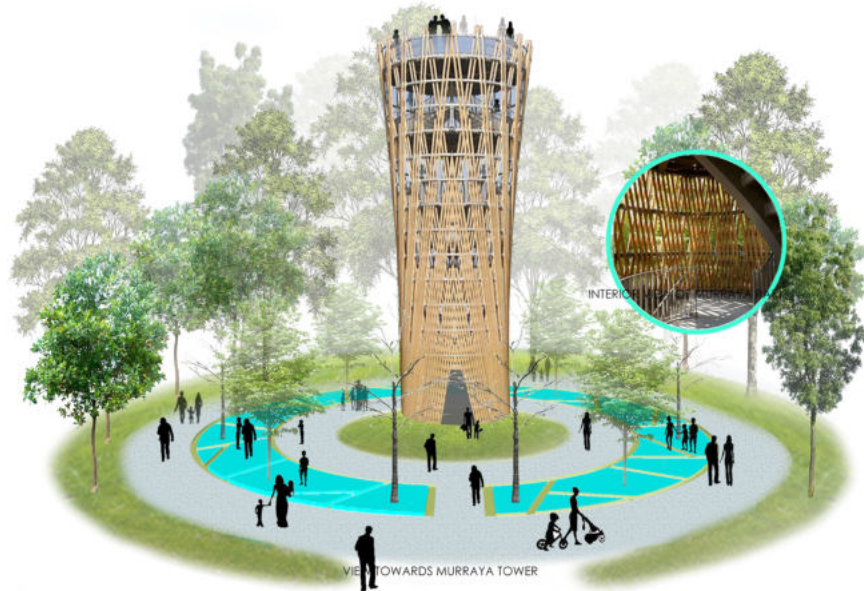

## The Art Murraya Tower

Murraya Tower is an approach to attract more visitor to come at Taman Tasik Kota Kemuning. Purposely construct on edge to invite people exploring the site area. It becomes a new landmark in Taman Tasik Kota Kemuning that generate a new major nodes at site

