



2
0
1
7

A
R
C
H
I
T
E
C
T
U
R
E

P
O
R
T
F
O
L
I
O



WANGA TIMON

01

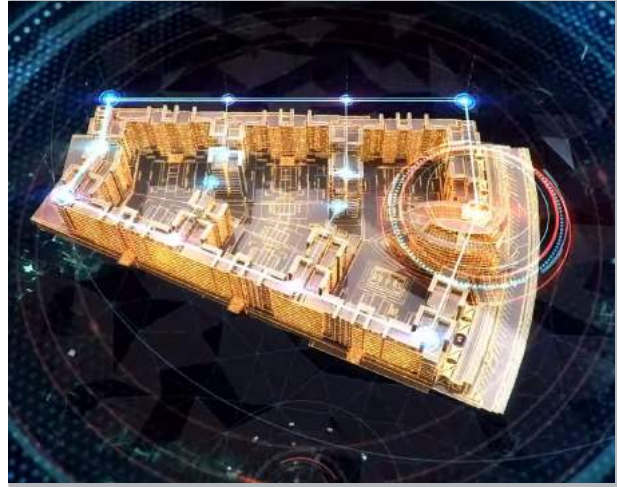

THE RIDGE

RESIDENTIAL PROJECT

The project is located in Ridgeways and is by Cytonn Real estate. The project required a quick time delivery of exquisite residential design to top the residential development maps in the country's capital. at the same time, the client was concerned about the initial design impact on cost stimulating myriads of design simulations which I did on the topography to design an efficient basement for the highly dramatic site. the longest of my hours were spent in the detailed model generation and the project is currently under construction



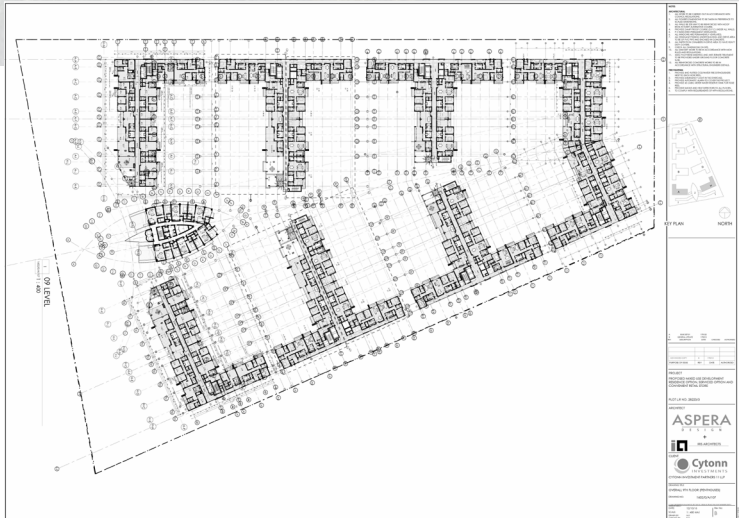
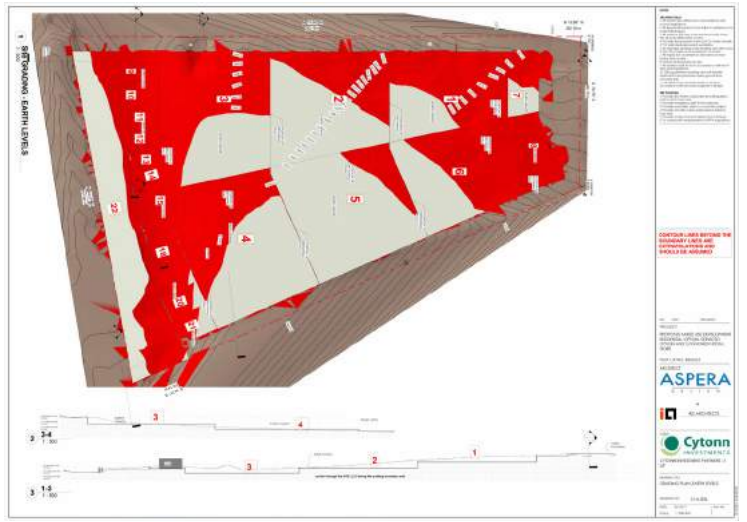
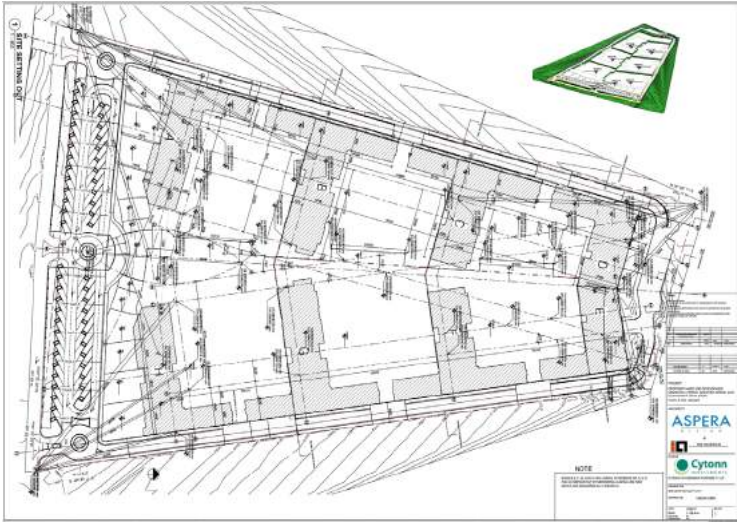

02



THE CLASSICAL HOUSE

RESIDENTIAL PROJECT

the design was inclined to meet the clients desire for a Neoclassical building prompting my design to focus on several classical features into the Revit model

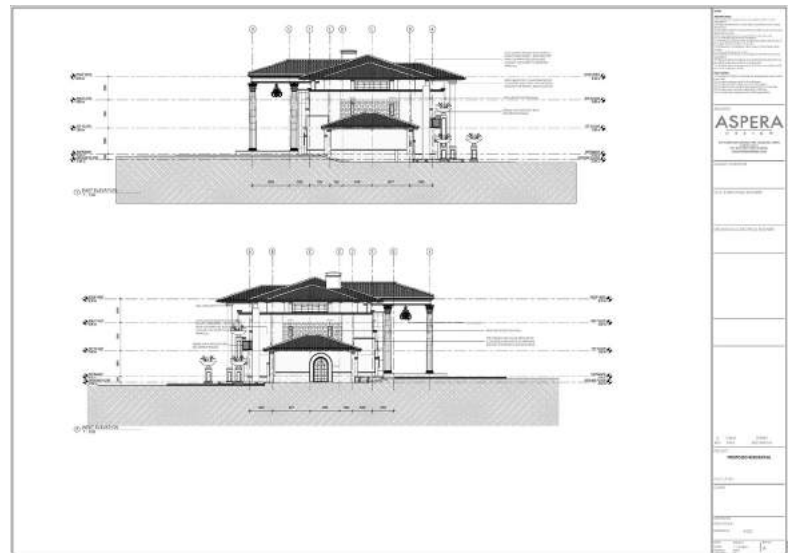

03



THE CYTONN TOWERS

RESIDENTIAL PROJECT

The project is a masterpiece designed by Aspera Design. My efforts came in at both conceptualization of the design and further converting the design, which was in two options, into drawings first for council submission which was successful under the Nairobi County Council and second for tender action which is ongoing. The drawings below are by author for ASPERA Design and are copyright protected.

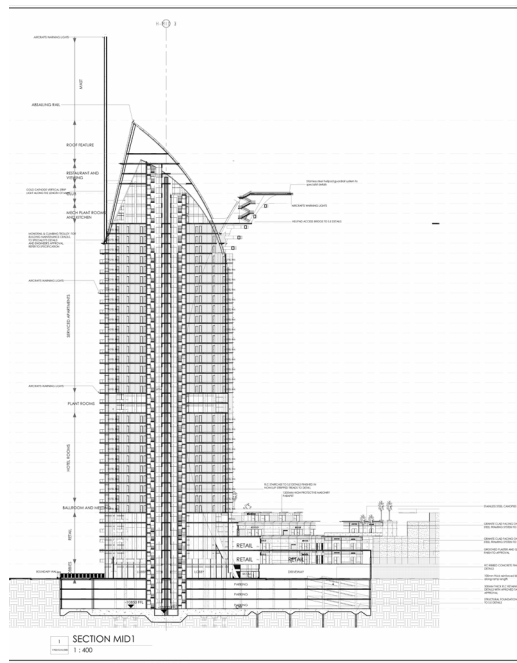
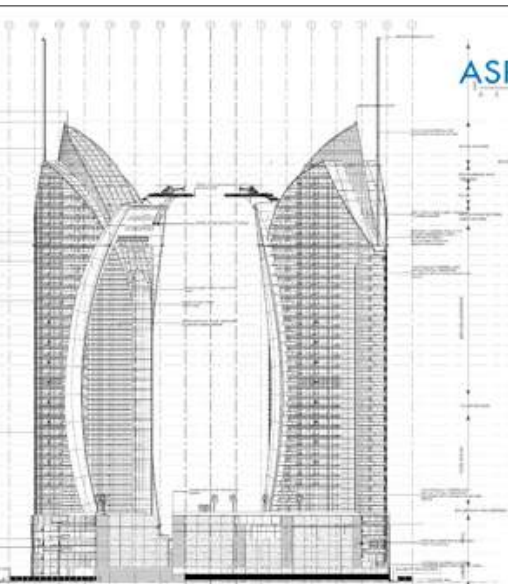
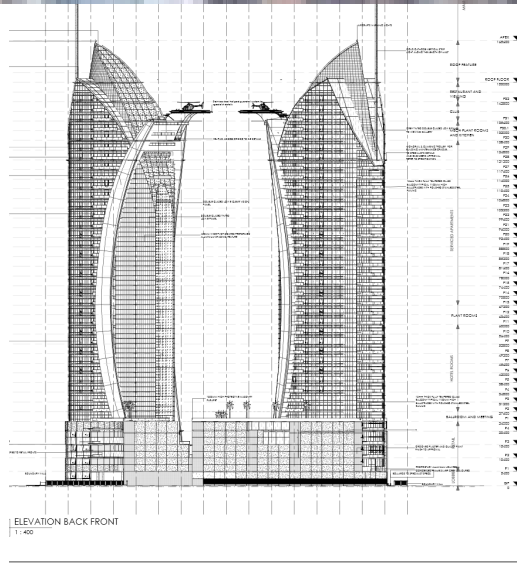
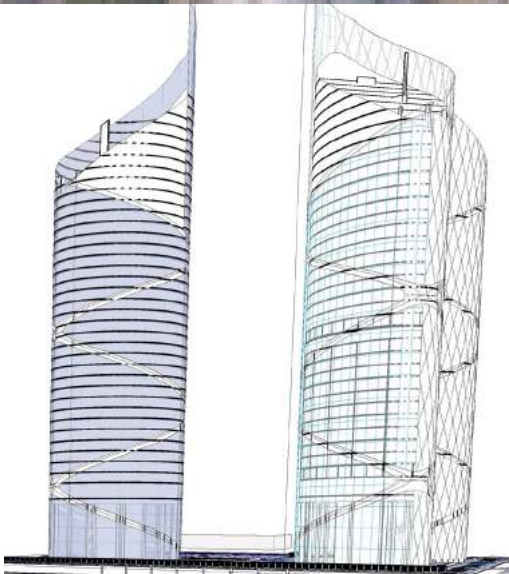
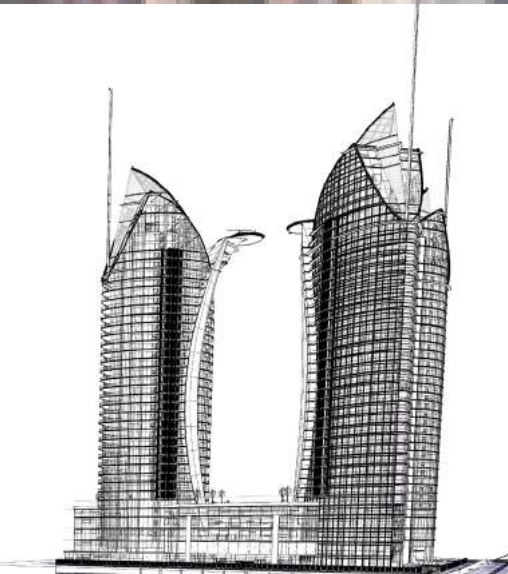
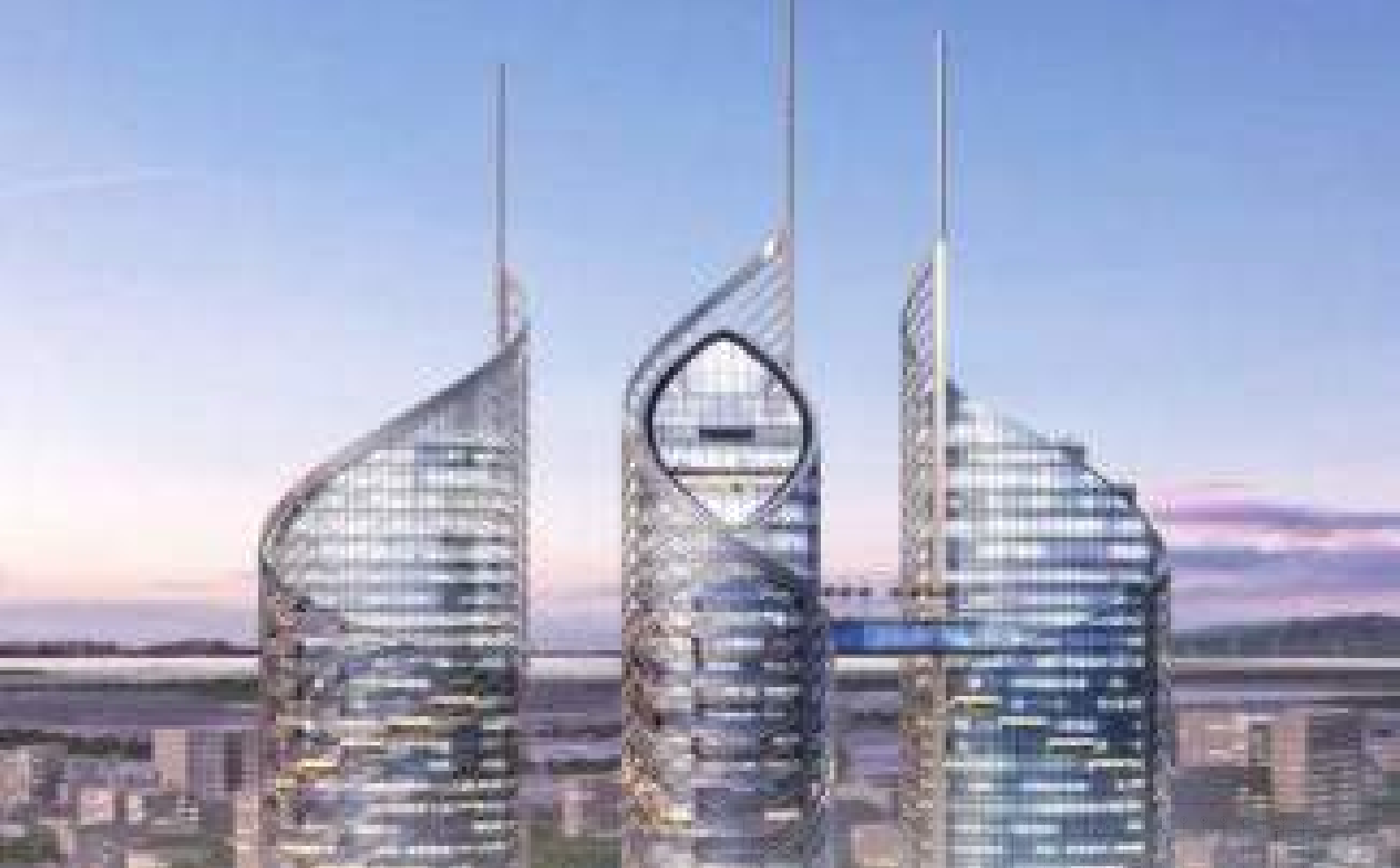

04

THE RIVERRUN estates UNITS

RESIDENTIAL PROJECT

The project is located in Kiambu county as part of the large River run estates masterplan developed by Aspera design wehere i fully engaged with the production of construction drawings for all the unit typologies for the client Cytonn. the uniqueness of the design comes into play in ensuring that each of the houses on the master responded uniquely to its surrounding topography which was defined as very steep.



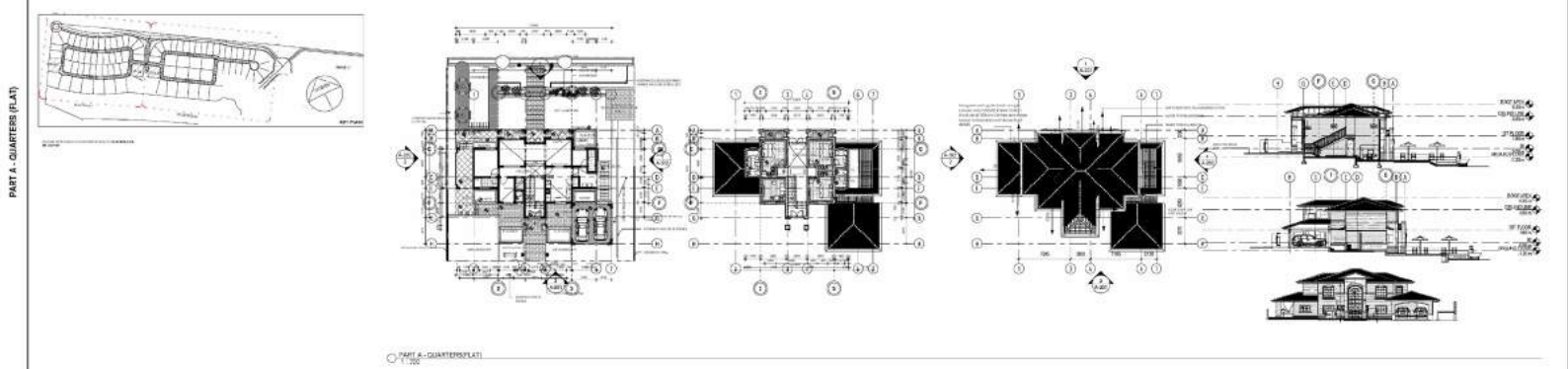
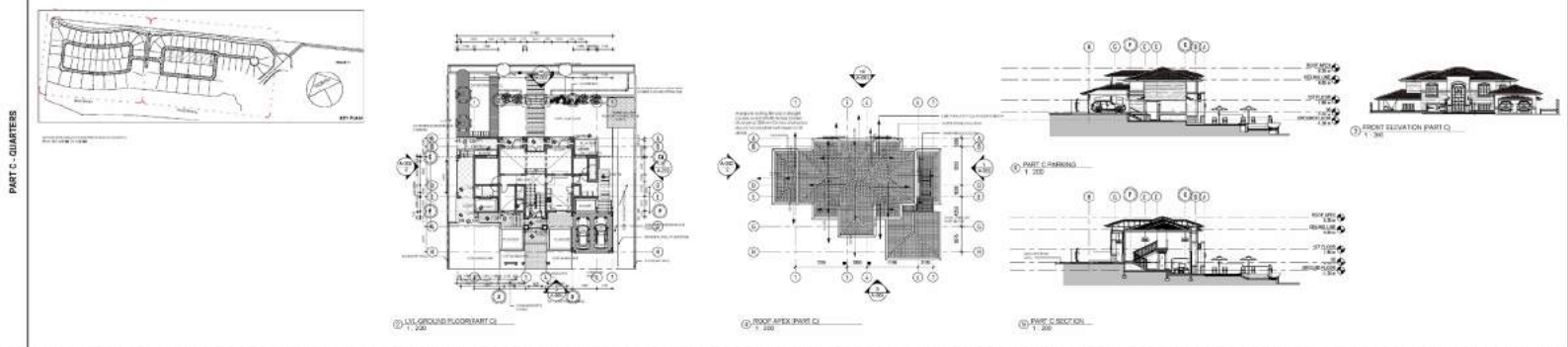
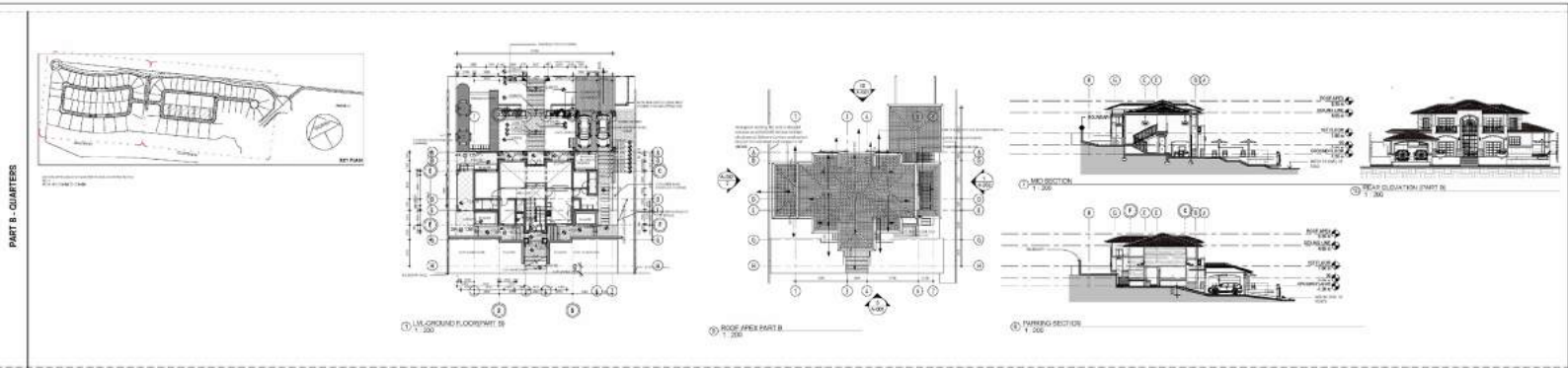

05



THE AVIC HQ, WESTLANDS

MIXED-USE PROJECT

The project is located in Westlands Kenya. It is during my internship at Triad Architects that I coordinated a long-distant BIM collaboration between GMP Architects and TRIAD Architects in Kenya, taking charge of a 3-acre basement and podium structure in the complex, leading to a realization of a fluid design of AVIC International HQ towers.



06

THE RIVERRUN GATEHOUSE

RESIDENTIAL PROJECT

The project is located in Kiambu county as part of the large River run estates masterplan whose engagement has been demonstrated in the previous folio. The design of the gatehouse was also crafted to match the overall theme of the masterplan which is under development by Cytonn and is marked for completion in 2020

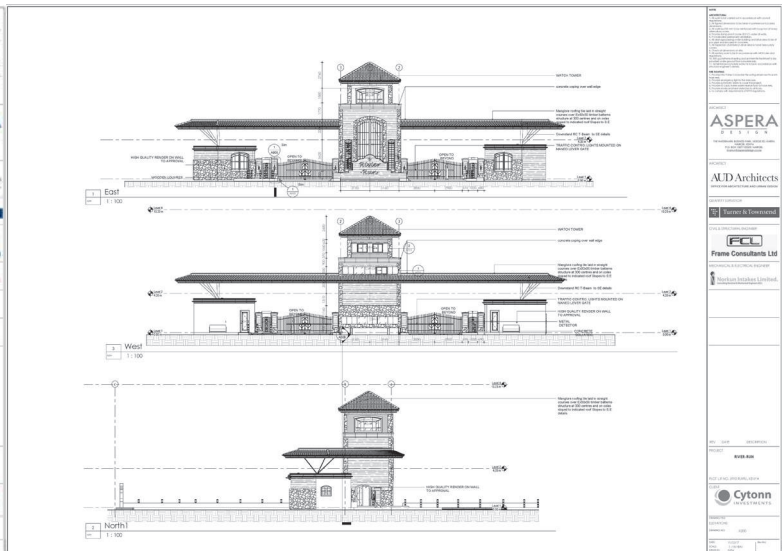
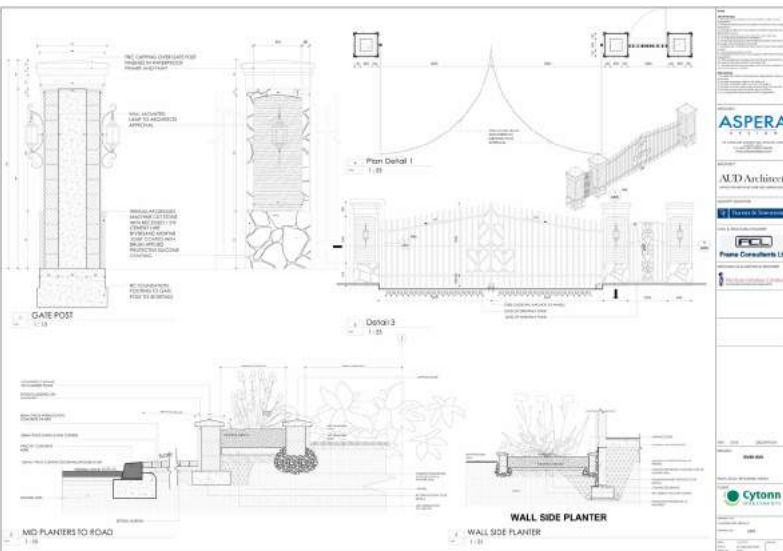
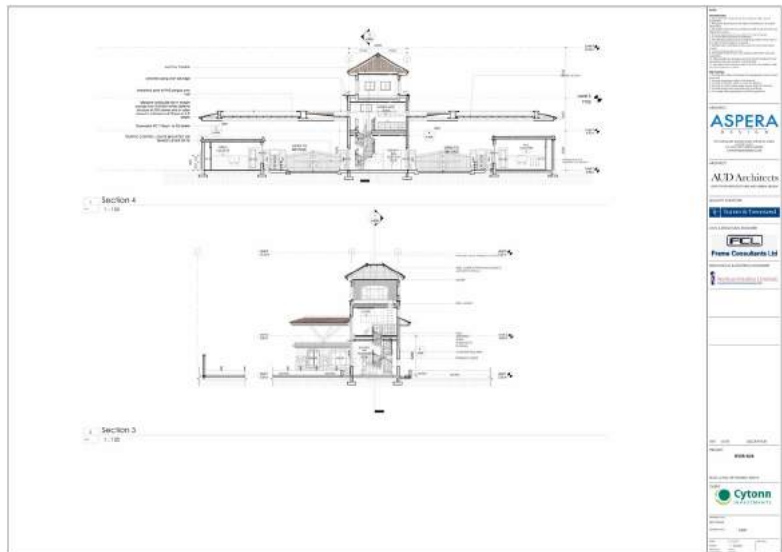

ASPERA
 ARCHITECTS
 A/D Architects
 11 Hornby Terrace
 FCL
 Frame Consultants Ltd
 1100-1101
 Cytton
 CONSULTANTS

ASPERA
 ARCHITECTS
 A/D Architects
 11 Hornby Terrace
 FCL
 Frame Consultants Ltd
 1100-1101
 Cytton
 CONSULTANTS

ASPERA
 ARCHITECTS
 A/D Architects
 11 Hornby Terrace
 FCL
 Frame Consultants Ltd
 1100-1101
 Cytton
 CONSULTANTS

07



THE DOCTOR'S HOUSE

RESIDENTIAL PROJECT

The project is located in Karen under Lordship Africa development masterplan. The Client's preference was a Prairie type of architecture. The design conceptualized first in SketchUp was completed to construction drawings in Revit, the design was completed in 2018 and it is currently under construction.

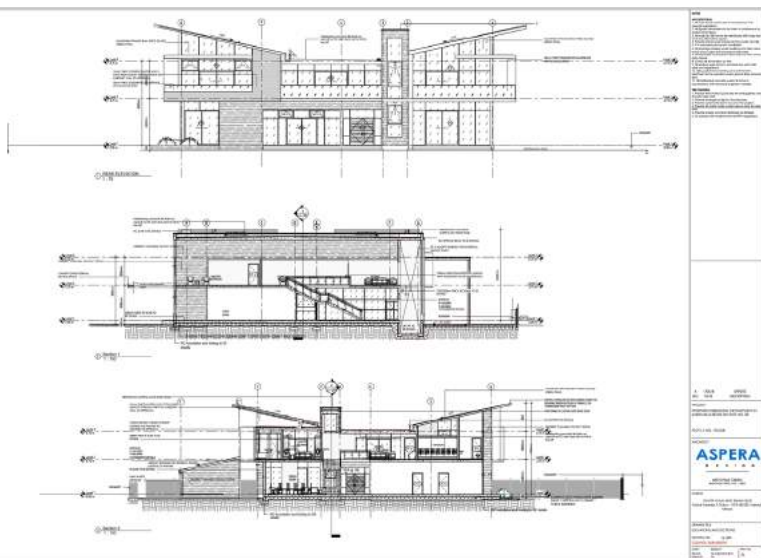
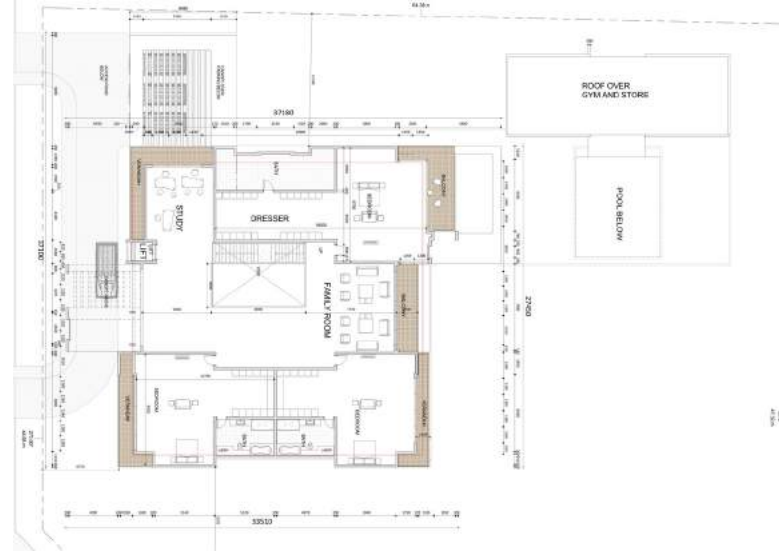
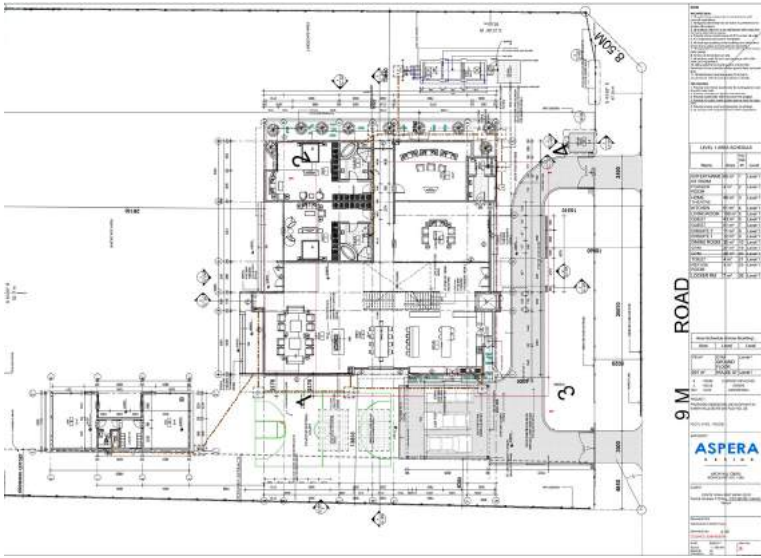

08

HOPEFUL RAYS ACADEMY

SCHOOL PROJECT

The project is located in Olare town, Homa Bay county. This design was fully conceptualized and designed by myself in full satisfaction of the client whose brief included a modern school design to accommodate 300 students with the inclusion of a library, a multi-use hall and teachers offices. With the warm climate in mind, the project's facade are designed and oriented to facilitate reduction of thermal loads due to the higher temperatures, this is important for the expected populace per room.



GROUND FLOOR

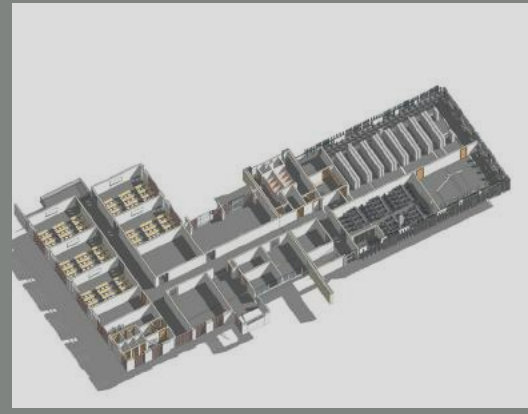

FIRST FLOOR

09

FADD ARCHITECTURE SCHOOL

SCHOOL PROJECT

The project includes an architectural design of a functional school with an auditorium as the main conferencing facility. The project demonstrates in fullness an ingenious response to the slopy site. This was a design fully undertaken in Revit and visualized in Lumion and Twinmotion as a response to the University of Nairobi 3rd year design brief which tested in the ability to respond to steep slopes through a good landscaping design approach including the production of detailed planting plan

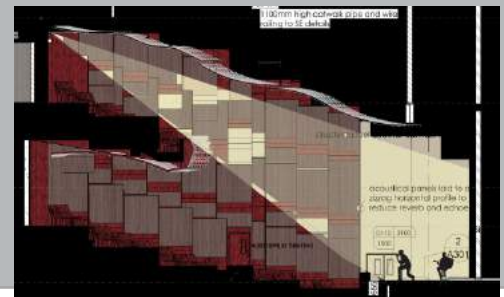



THE CONCEPT

DESIGNING A NEW ARCHITECTURAL PROJECT THAT IS A
 STATE-OF-THE-ART AND A SOURCE OF INSPIRATION
 FOR THE FUTURE OF ARCHITECTURE

DESIGNING A NEW ARCHITECTURAL PROJECT THAT IS A
 STATE-OF-THE-ART AND A SOURCE OF INSPIRATION
 FOR THE FUTURE OF ARCHITECTURE

STATE-OF-THE-ART

STATE-OF-THE-ART



IT IS A NEW ARCHITECTURAL PROJECT THAT IS A
 STATE-OF-THE-ART AND A SOURCE OF INSPIRATION
 FOR THE FUTURE OF ARCHITECTURE

STATE-OF-THE-ART

STATE-OF-THE-ART

STATE-OF-THE-ART

10

MALINDI INFORMATION CENTER

SCHOOL PROJECT

The design is a response to the coastal climate and the agility to master into the design intricacy with the existing site which borders the shoreline. The design which was a class project focused on bringing out the qualities in the traditional Swahili architecture while sticking with the objective which was to maximize the possibility of the tools offered by Autodesk design suit to produce a sustainable design

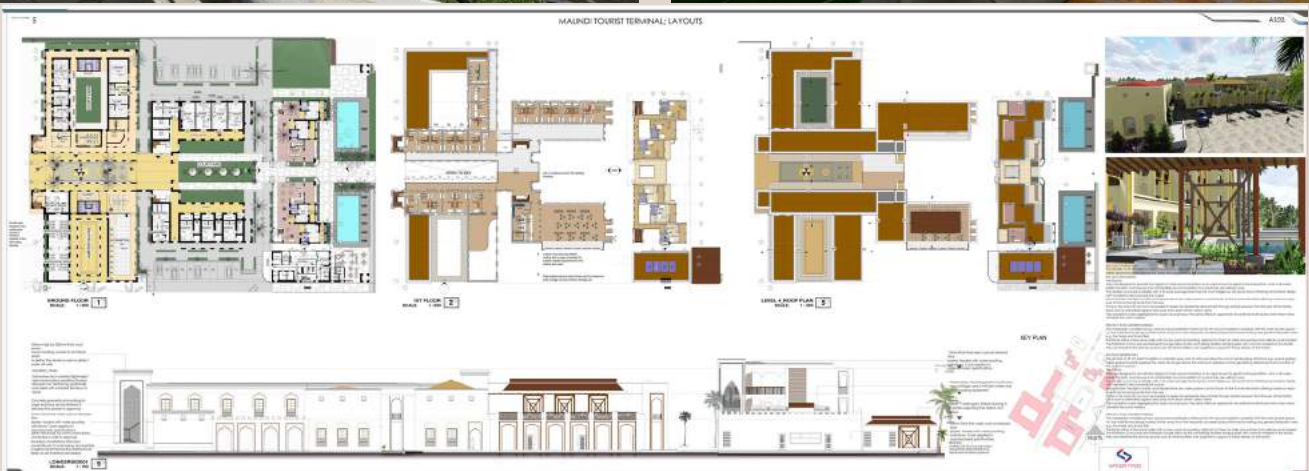

13



MOMBASA OLD TOWN MUD

MIXED USE PROJECT

The site dynamics for this design competition required careful intervention to infill the spaces within the old conservation town of Mombasa in Kenya. The design responds to the character of the old town by carefully infusing the existing details into the design process producing a seamless infill building that resonates with the existing neighborhood

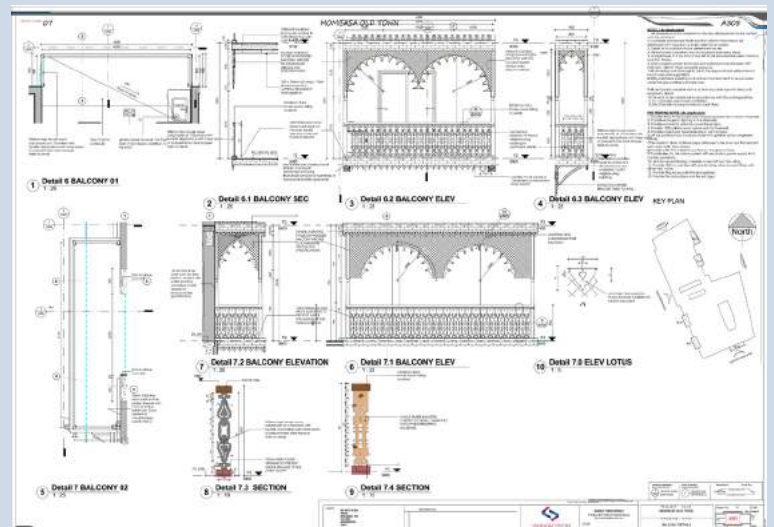
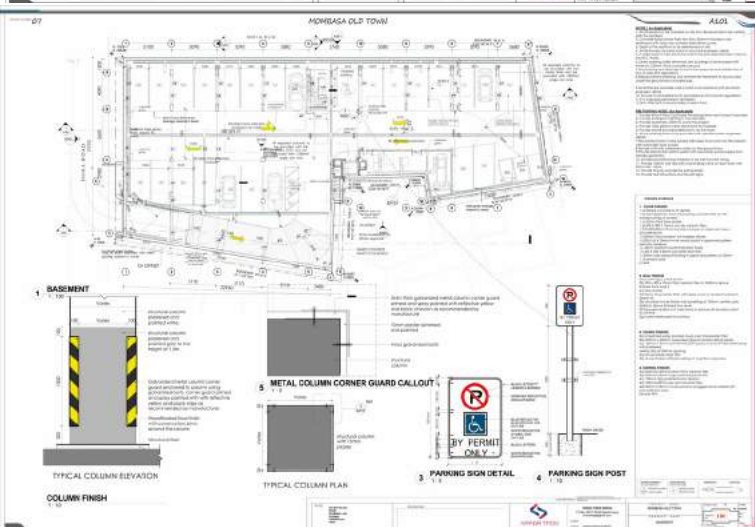
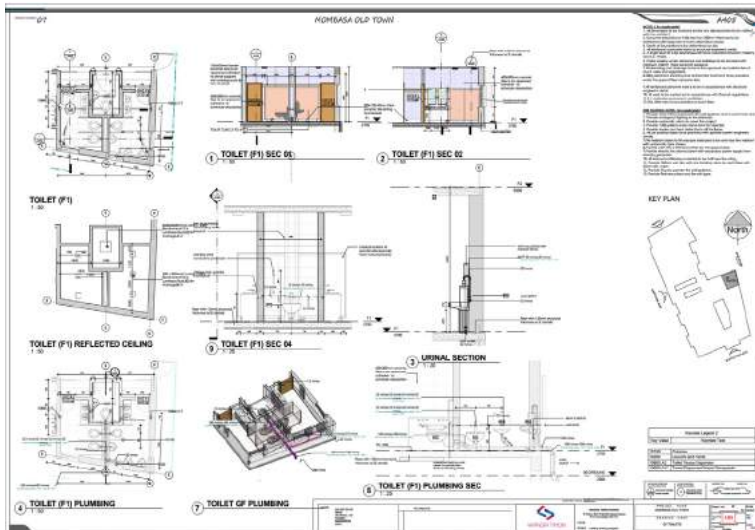

14



RUTH & JOHN'S RESIDENCE

RESIDENTIAL PROJECT

This design located in Kendu bay was done for Ruth and John Awino who also happen to be my parents. It is a simple 4 bedroom house. The design has extensively responded to the clients brief who's main need was an array of rest area along the exterior wall.

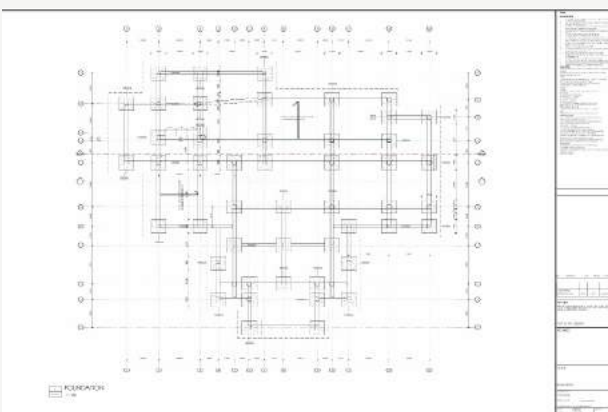

15



LURAMBI PLAZA

COMMERCIAL PROJECT

This project is located in Kakamega county for a commercial developer. It entails a mini-market at the lowest floor with an array of shops at the top. The last floor offers views justifying the location of the restaurant.

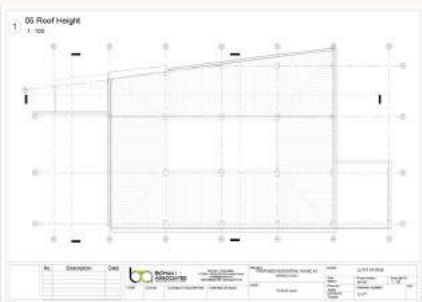
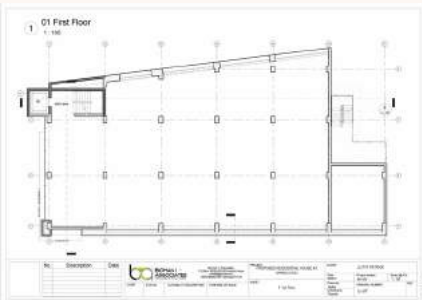
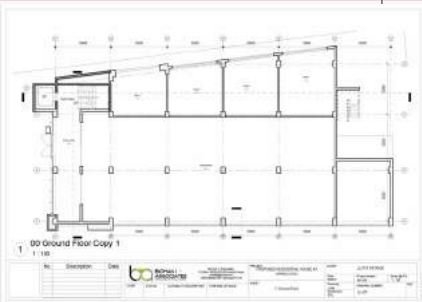

16



URBAN REGENERATION

PLANNING PROJECT

The project involved the ability to put together into a logical disposition various urban functionalities usually at larger scales hence various buildings are usually involved at this level of planning with the main aim of guiding future developments. Autodesk InfraWorks came into play in the overall infrastructure design

This was the 3rd winning entry for the Design Next Africa competition of 2018

<http://designnextafrica.com/winners/>

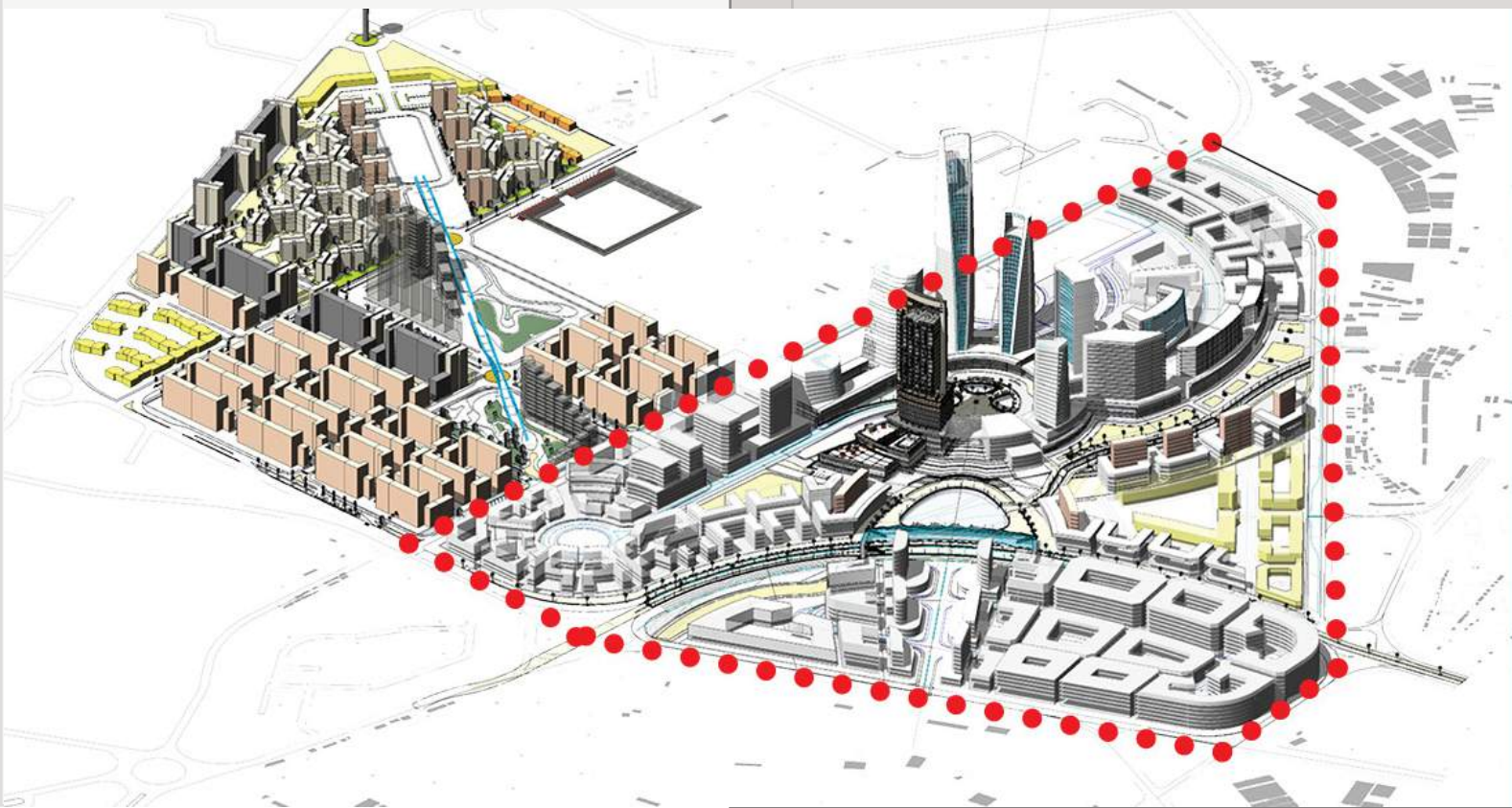

M2



THE FACADE SYSTEM IS DESIGNED TO MATCH THE BUILDING'S STRUCTURE



THE BUILDING IS COMPOSED OF TWO MAIN STRUCTURAL CORES AND A CONNECTING BRIDGE

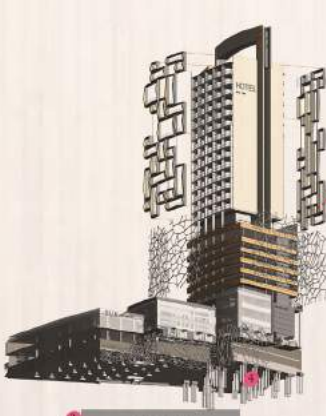

THE DESIGN IS BASED ON A CONCEPT OF A 'CITY IN A CITY' WITH A MIXED USE PROGRAM

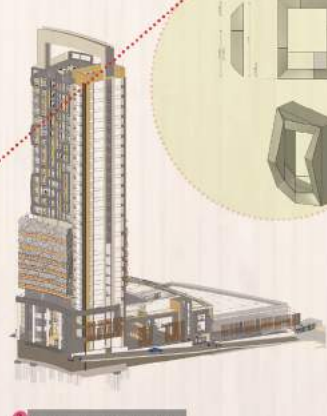

THE DESIGN INCORPORATES THE TOPOGRAPHICAL SLOPE OF THE SITE TO CREATE A NATURAL RAMP DOWN TO THE LOWER LEVELS

THE STRUCTURAL FRAMEWORK IS DESIGNED TO SUPPORT THE MIXED USE PROGRAM

THE BUILDING IS DESIGNED TO BE A MIXED USE DEVELOPMENT



17

MIXED USE DEVELOPMENT

MUD PROJECT

Project Name: MUD PROJECT

Client: MUD PROJECT

Location: MUD PROJECT

Architect: WANJA TIRON

Project Status: PROJECT

This was the 3rd winning entry for the Design Next Africa competition of 2018
<http://designnextafrica.com/winners/>

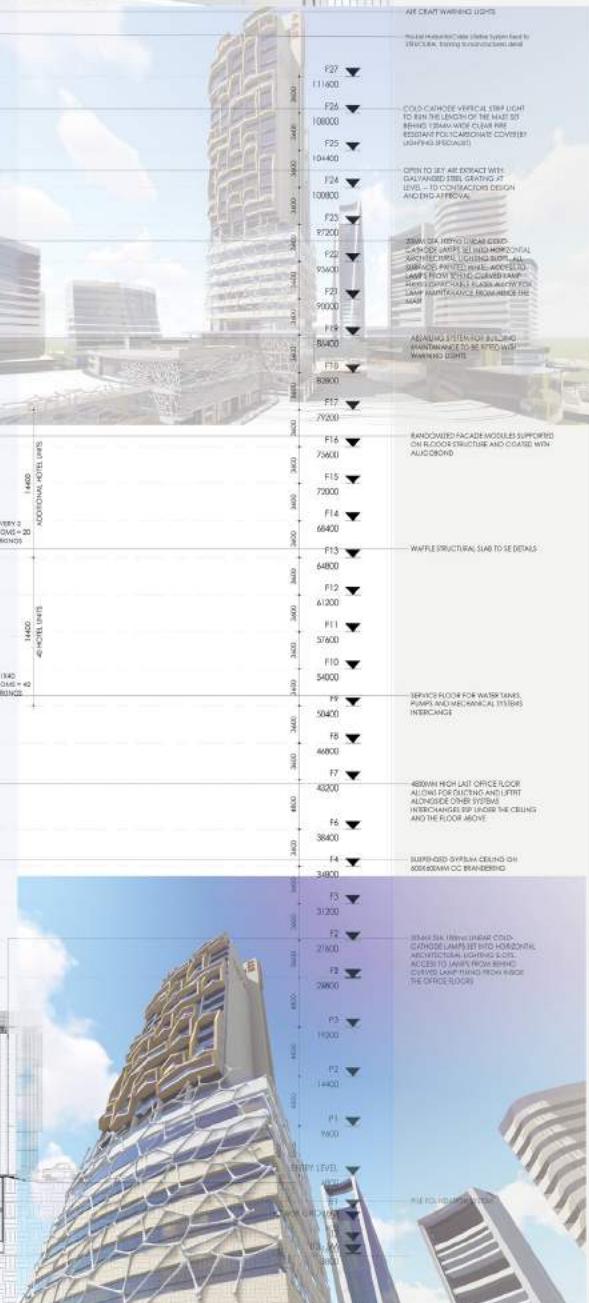
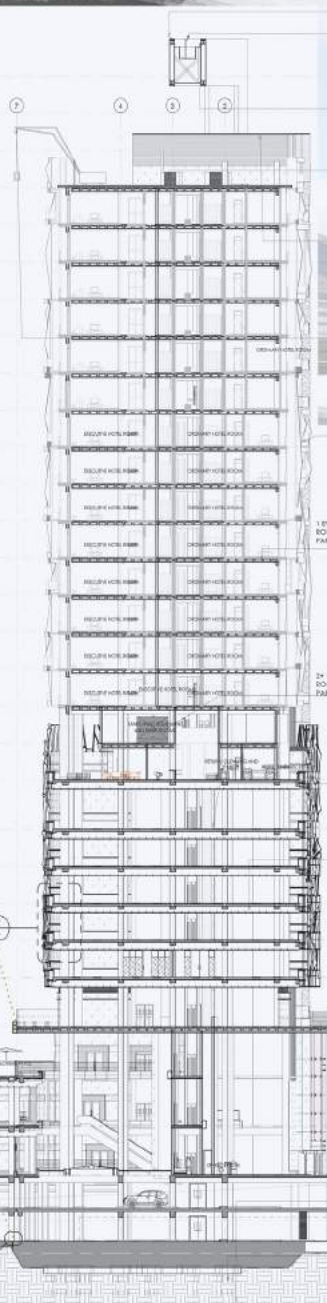
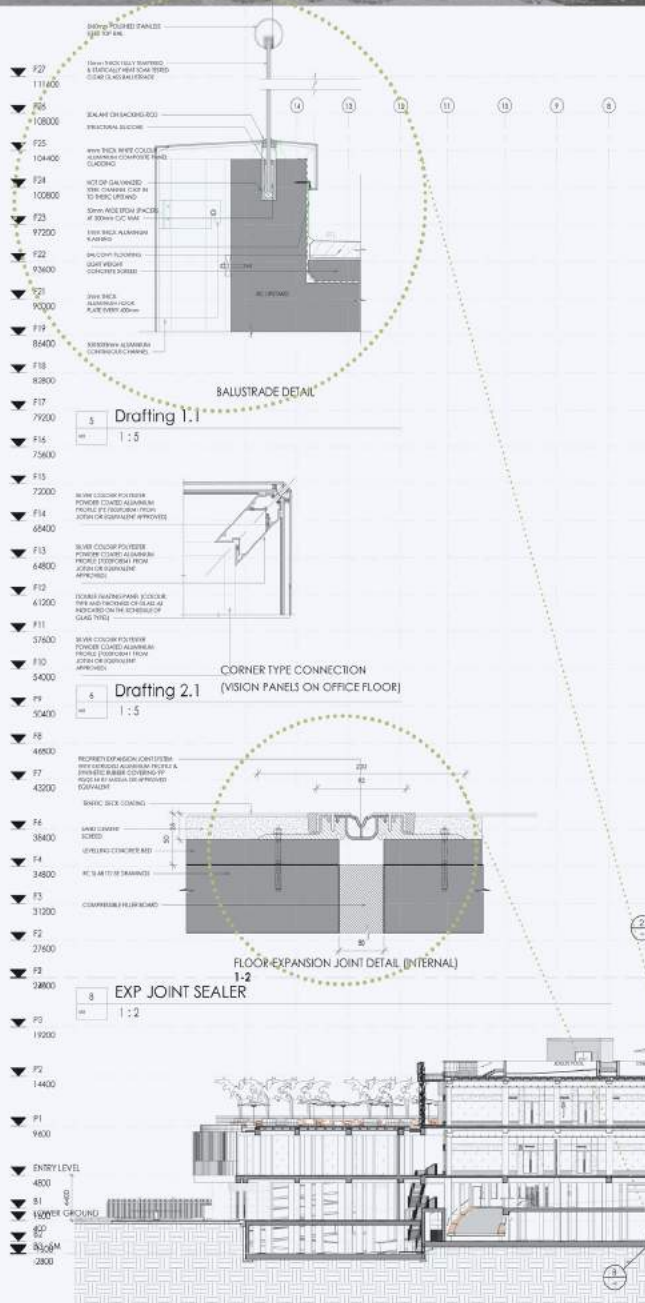

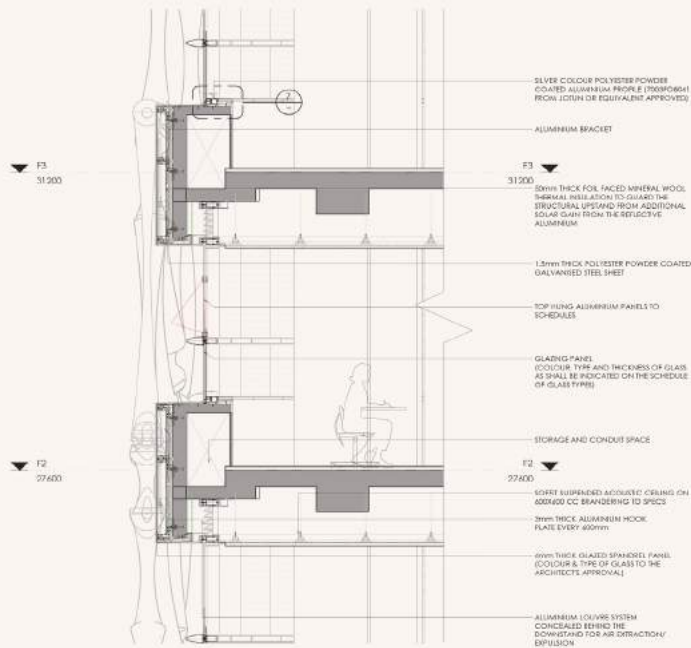

Section 1 - Callout 1
1:25

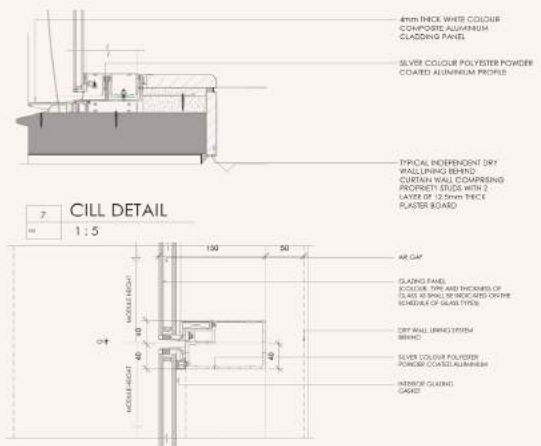

SECTION STAINLESS STEEL FIN DETAIL
1:2

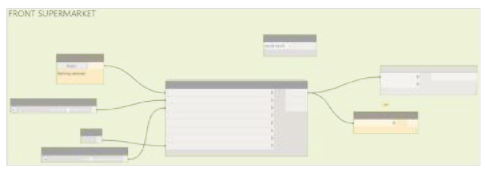
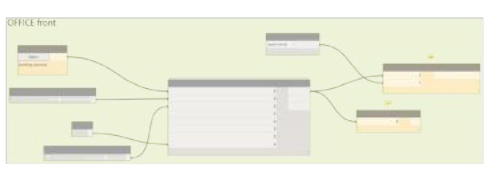

18

MIXED USE DEVELOPMENT

MIXED USE PLANNING PROJECT

This project involves a mixed architectural experience taken into the design of the mixed use complex anchored on 3 major categories i.e office development, hotel and serviced apartments, rental apartments all bound together by general retail and convenience stores.

The project concept revolves around the idea that vegetation could be made part of our living environment with the closest association as possible to fully take advantage of this natural format

The design project was done in three months as a requirement for the award of a degree in Architecture 2019





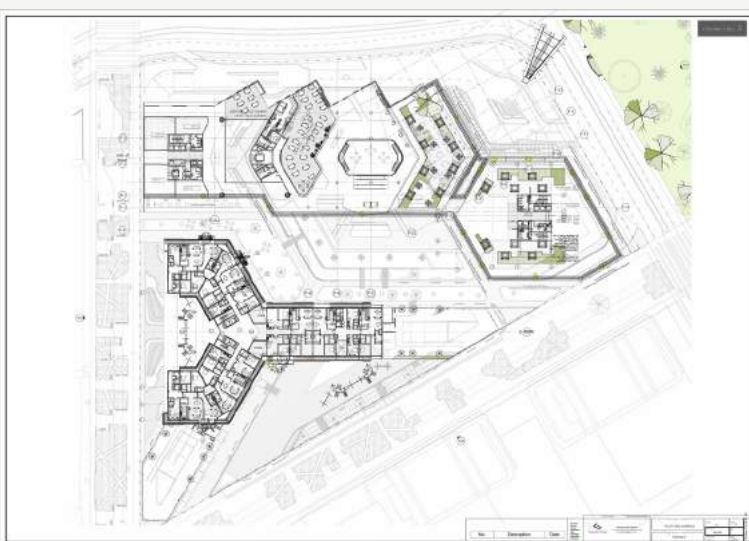
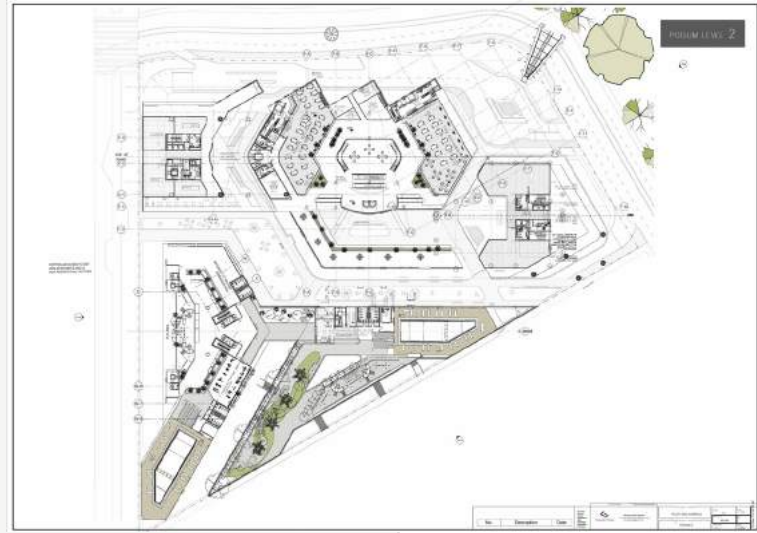

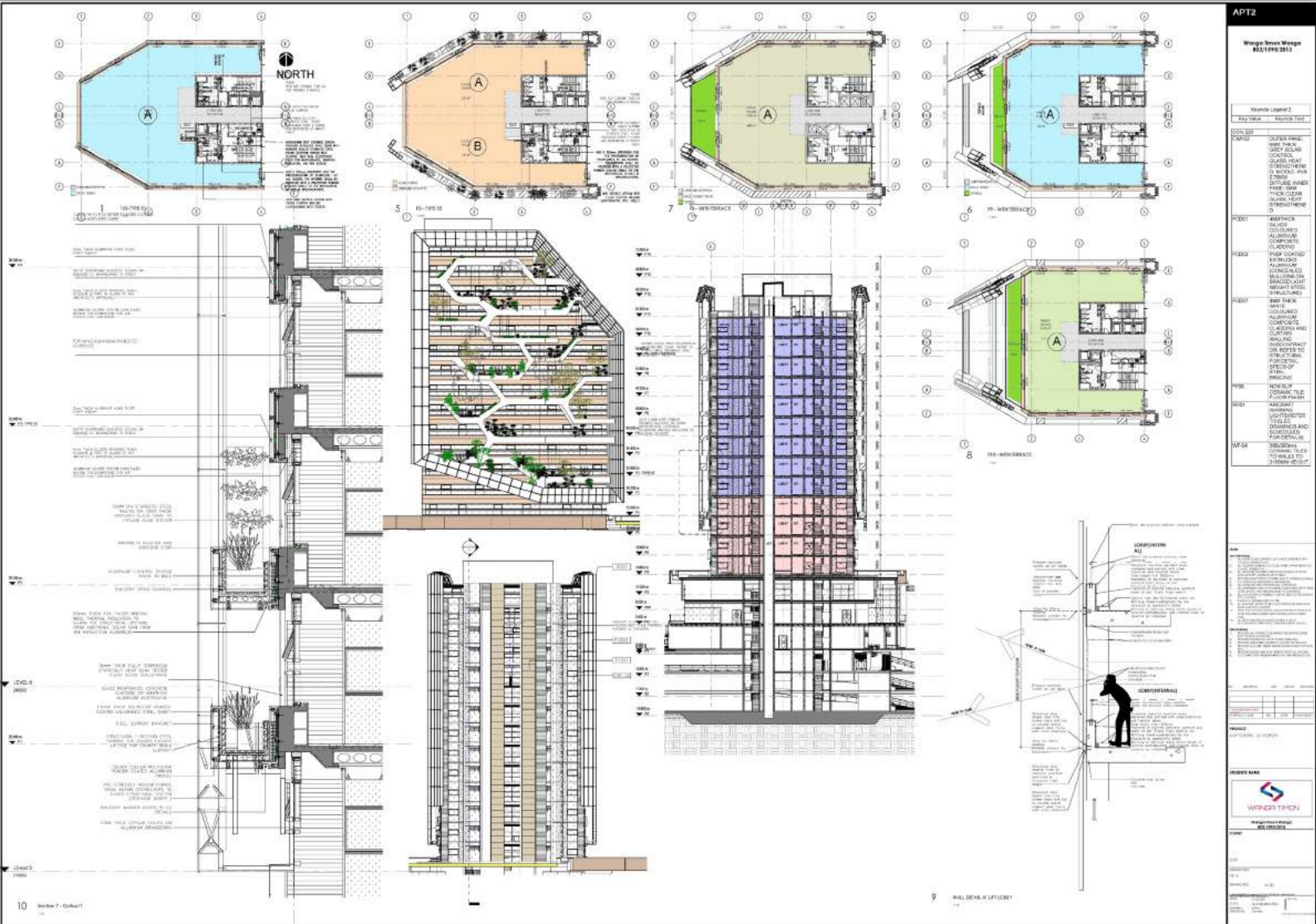

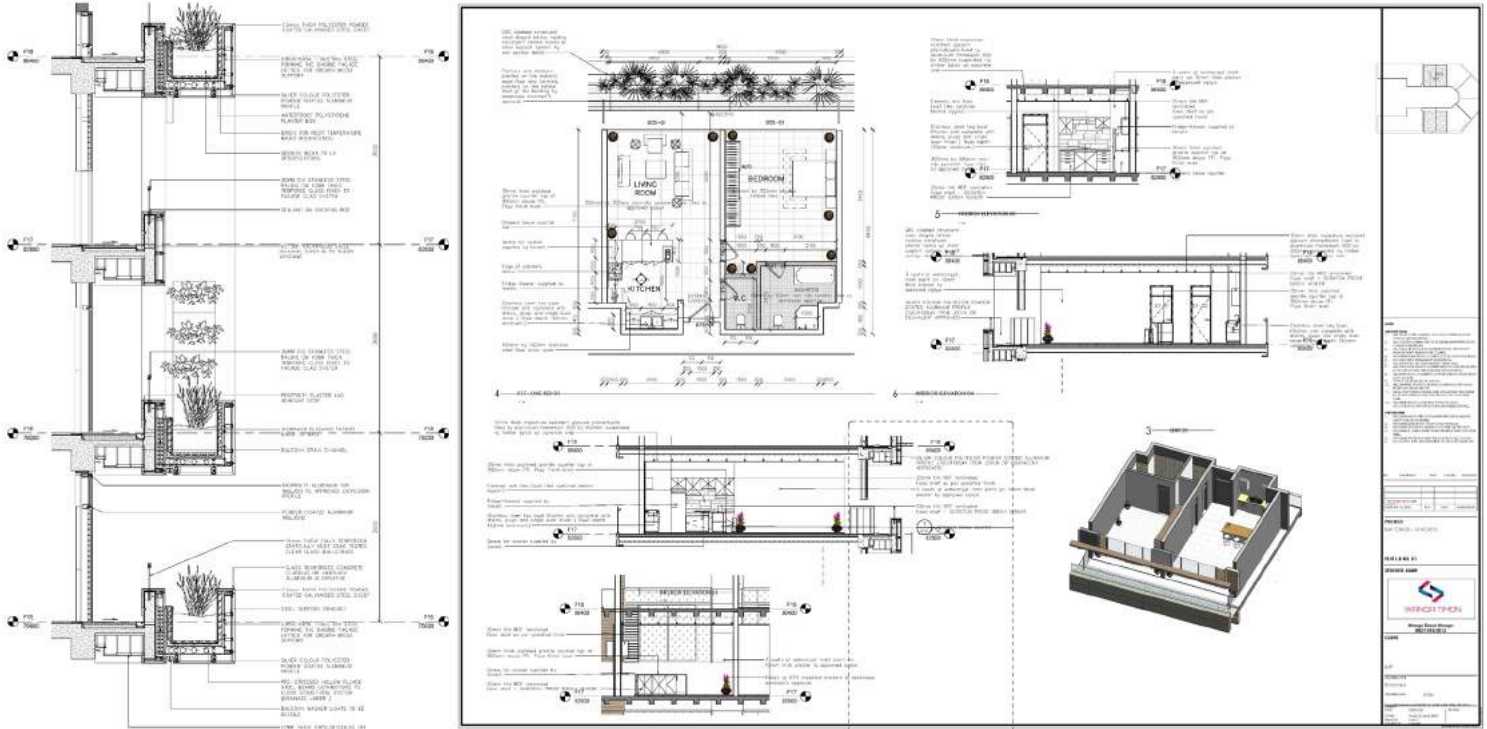

MUD PROJECT - SECTIONAL DETAILS

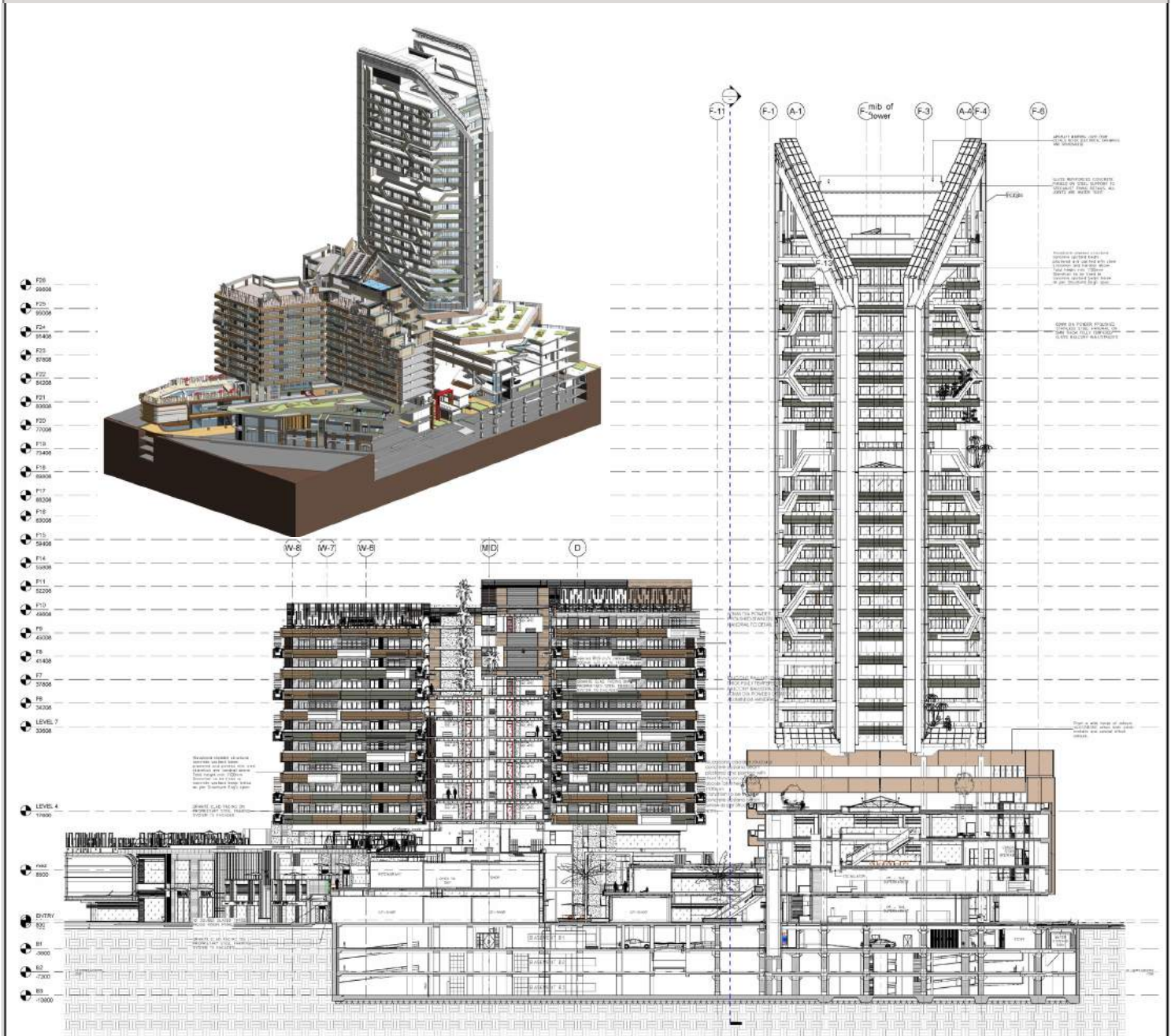

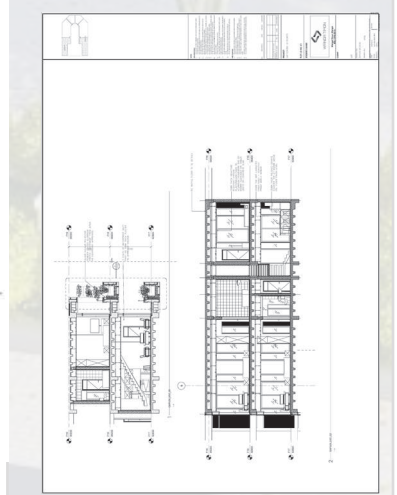
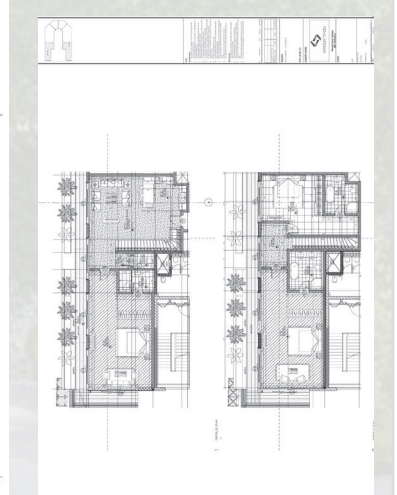
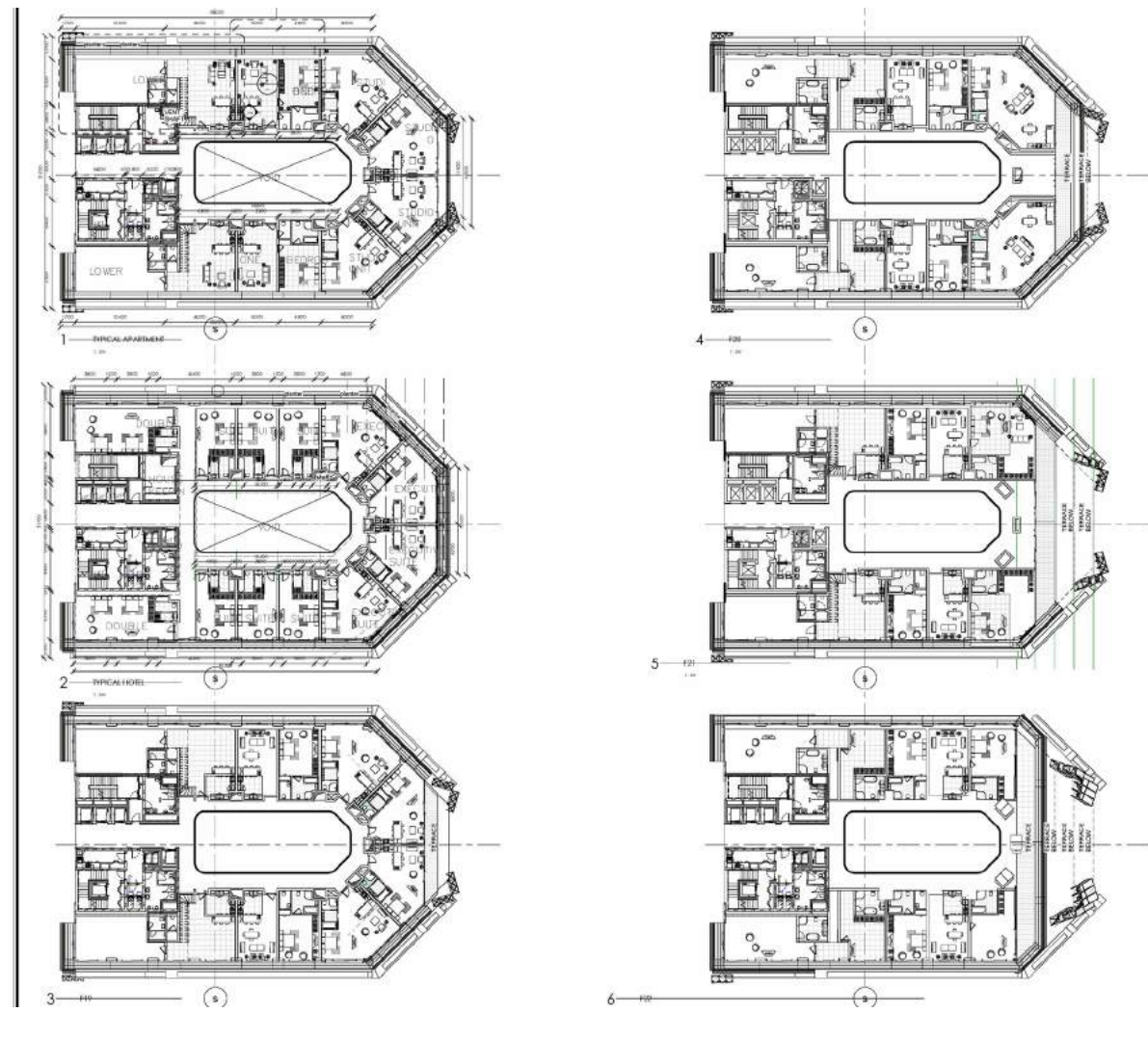
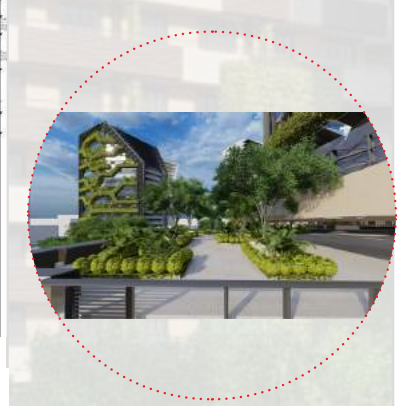
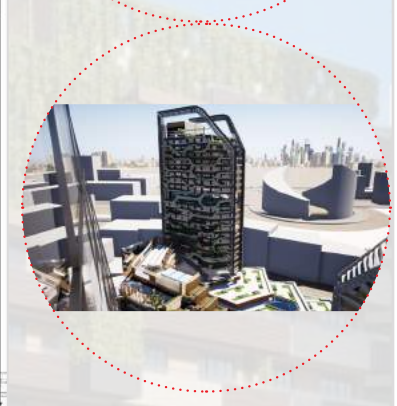
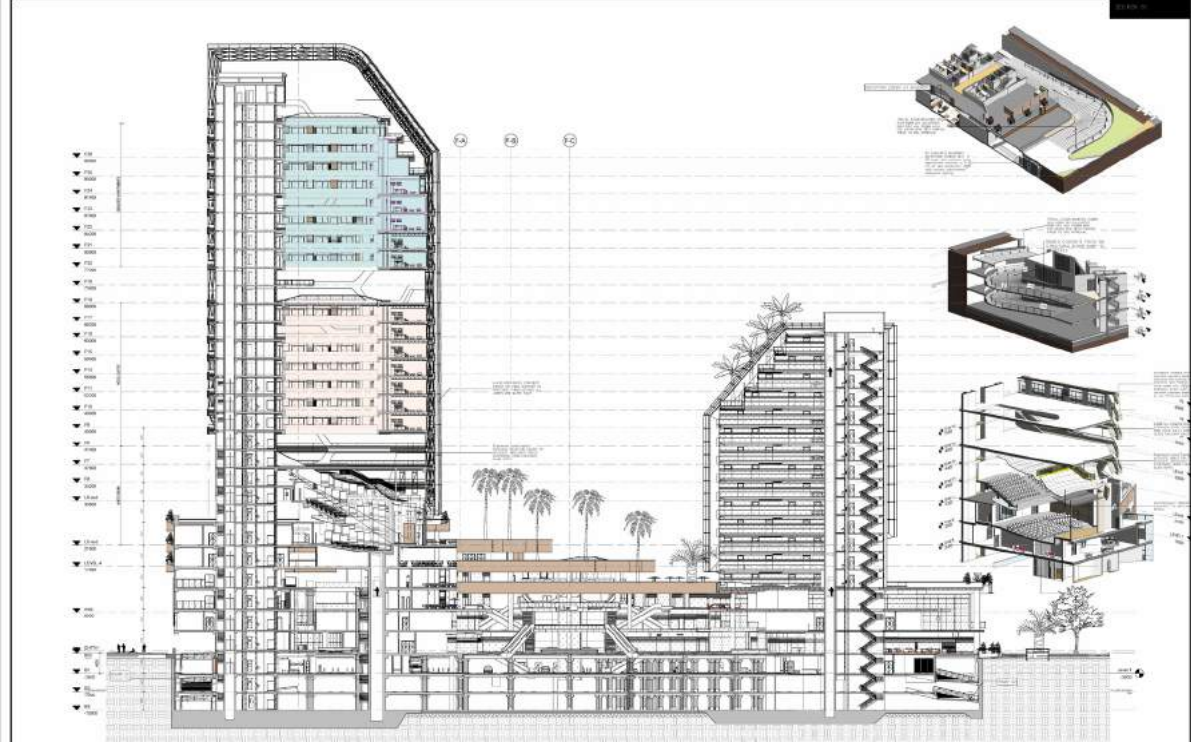
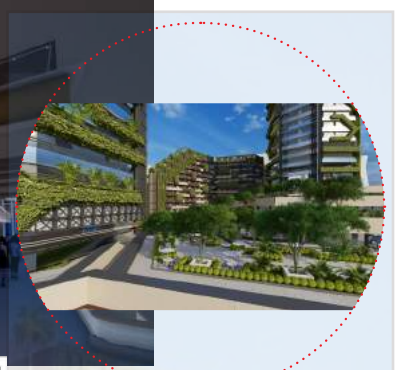

THE PROPOSED HOMA BAY DIO- CESE - CHURCH

THE concept is contextualised in Homa Bay town, a town that enjoys promixity and beneficial adjascency to Lake Victoria, in Kenya. The proporsal seeks to capture the skyline by taking advantage of the existing dorminance of height in the hilly location of the current diocese

If completed to the design proporsal, the facility will be able to take upto 5000 users in a single sitting

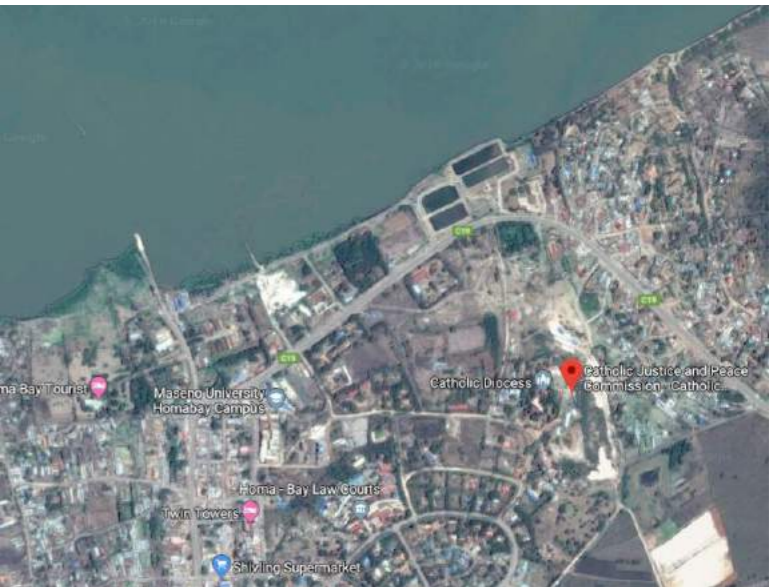

Site location and context . Sourced from Google maps

CAPACITY PROJECTION

THE design concept by preliminary design scheduling reveals a 5000pax accomodation capabilities of the ground floor i.e without an additional terrace seating
 The hall is accessed mainly from the three arms of the cross as an abstraction, while the head is left to host the altar
 Future calculations onto the schematics will be easily adjustable towards an increase or decrease of the total seating capacity
 Support facilities and rooms shall be incorporated into the planning at a more precise design stage; the intent is however as declared in the layout shown on the left.

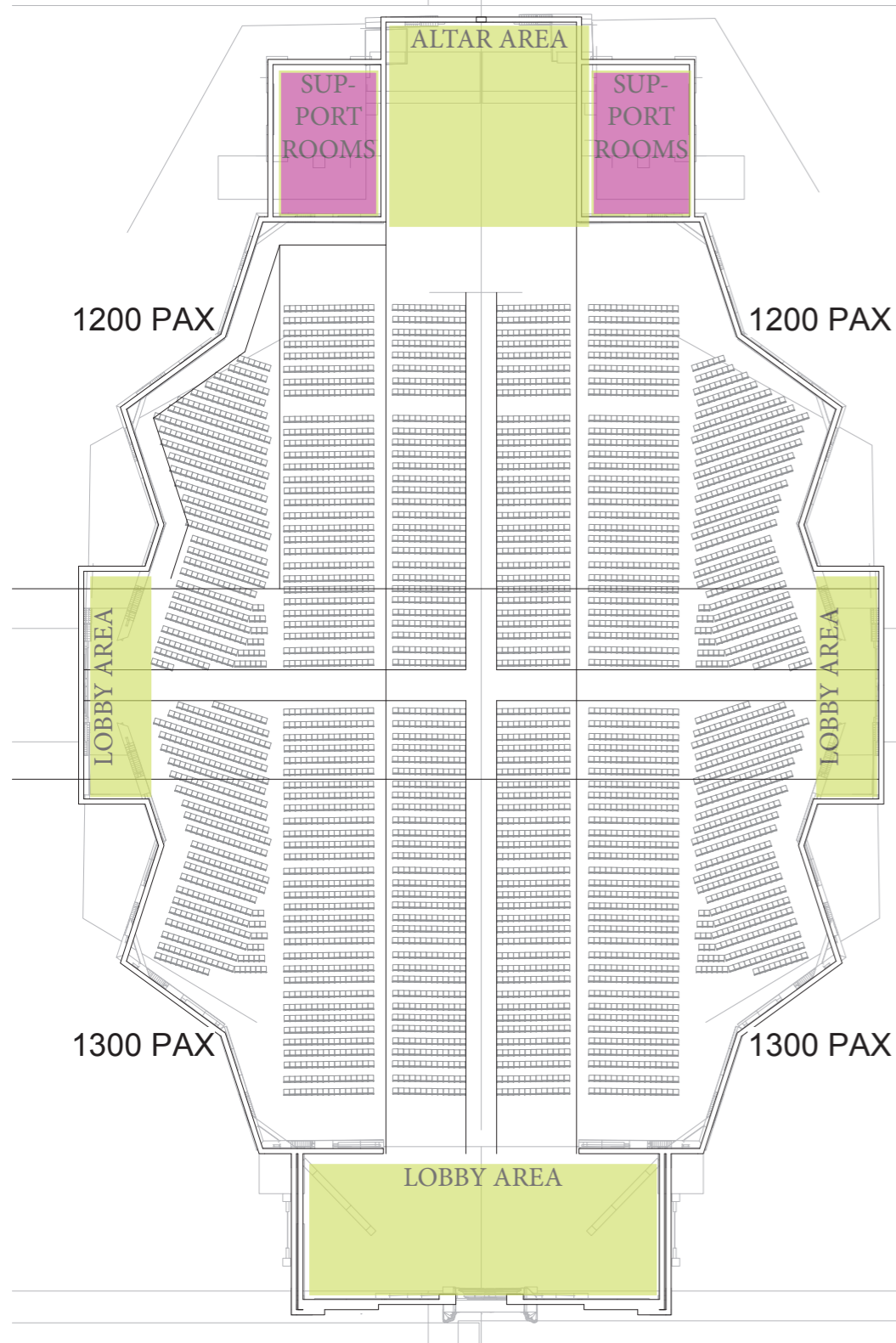

PROJECT	Project Name	ARCHITECTURAL DESIGN BY	 WANGA TIMON WANGA P.O.Box 59529-00100 Nairobi Kenya timonwanga@gmail.com	CLIENT	 Catholic Diocese of Homa Bay P.O BOX 326-40300, HOMA BAY	Project number 0001	Scale (@ A3) 1: 500	
PURPOSE OF ISSUE		STRUCTURAL DESIGN BY	 OLIVER OTIENO KISERA P.O.Box 59529-00100 Nairobi Kenya oliverkisera@gmail.com	APPROVED BY	Approver	DRWING NUMBER A101	REV	
SHEET ACCOMODATION PROJECTION								

11-Sep-18 3:27:22 AM

DESIGN CONCEPT

THE design concept originates from the simplicity of the cross in trying to inform the overall layout for the major and minor axes ; giving a kickstart to the overall functional allocations
 Proportionalism and abstraction dominates the form making with a bit to create an identifiable icon for both Homa Bay and the whole world

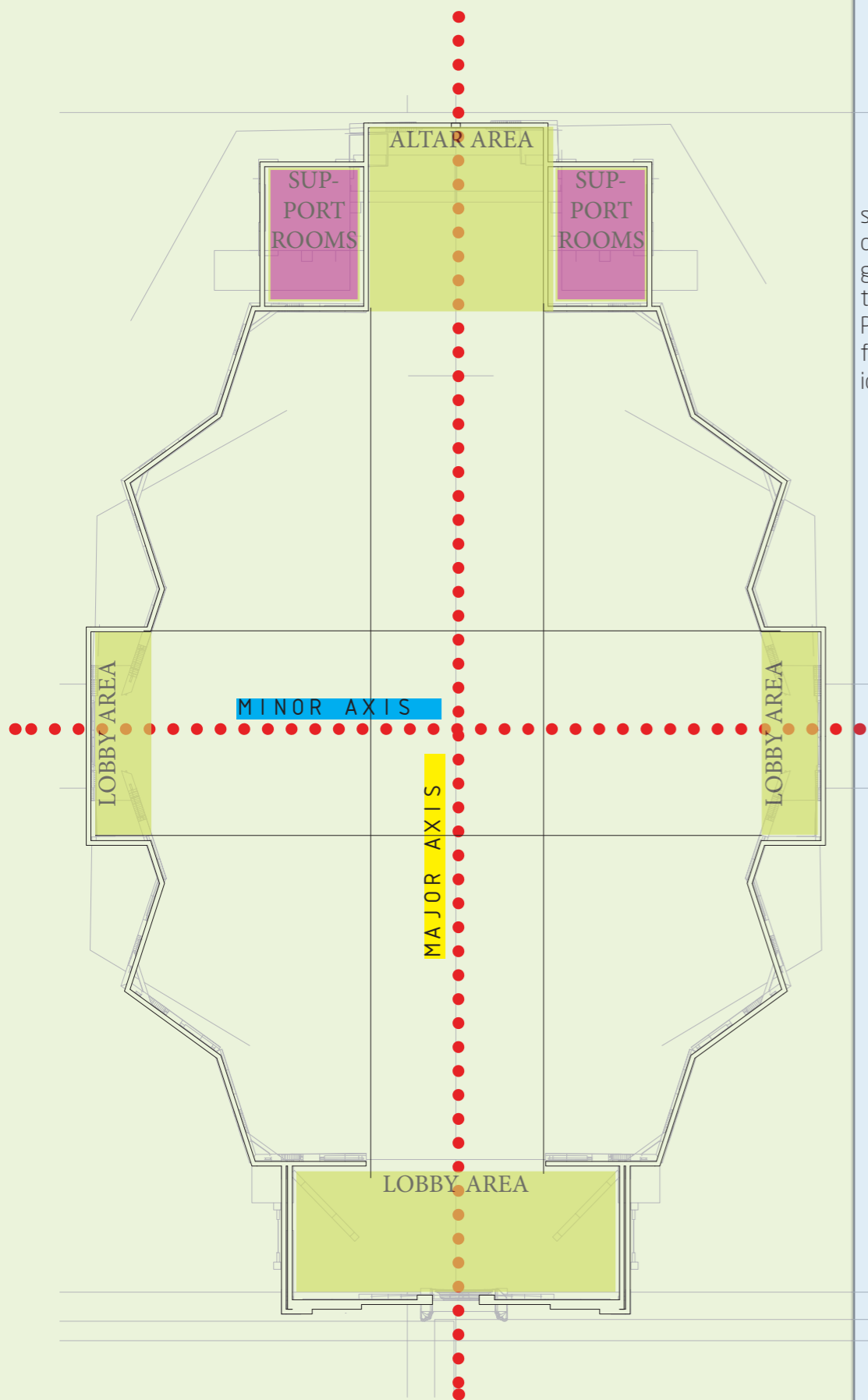

PROJECT	Project Name	ARCHITECTURAL DESIGN BY	 WANGA TIMON WANGA P.O.Box 59529-00100 Nairobi Kenya timonwanga@gmail.com	CLIENT	 Catholic Diocese of Homa Bay P.O BOX 326-40300, HOMA BAY	Project number 0001	Scale (@ A3) 1:500
PURPOSE OF ISSUE		STRUCTURAL DESIGN BY	 OLIVER OTIENO KISERA P.O.Box 59529-00100 Nairobi Kenya oliverkisera@gmail.com	APPROVED BY	Approver	DRWING NUMBER A102	REV
SHEET CONCEPT DEVELOPMENT							

DESIGN CONCEPT

THE design by most geometrical projections attempt to borrow and abstract from the historic design movements which went into the design of the earliest Cathedrals and Churches ; among them the Gothic design movement



PROJECT	Project Name	ARCHITECTURAL DESIGN BY	 WANGA TIMON WANGA P.O.Box 59529-00100 Nairobi Kenya timonwanga@gmail.com	CLIENT	 Catholic Diocese of Homa Bay	Project number 0001	Scale (@ A3)
PURPOSE OF ISSUE		STRUCTURAL DESIGN BY	 OLIVER OTIENO KISERA P.O.Box 59529-00100 Nairobi Kenya oliverkisera@gmail.com	APPROVED BY	Approver	DRWING NUMBER A103	REV
				P.O BOX 326-40300, HOMA BAY		SHEET Unnamed	

DESIGN CONCEPT

ACOUSTIC design is also a major concept into the non parallel side walls layout eliminating most of the volumetric echoes into the structure



PROJECT	Project Name	ARCHITECTURAL DESIGN BY	 WANGA TIMON WANGA P.O.Box 59529-00100 Nairobi Kenya timonwanga@gmail.com	CLIENT	 Catholic Diocese of Homa Bay	Project number 0001	Scale (@ A3)
PURPOSE OF ISSUE		STRUCTURAL DESIGN BY	 OLIVER OTIENO KISERA P.O.Box 59529-00100 Nairobi Kenya oliverkisera@gmail.com	APPROVED BY	Approver	DRAWING NUMBER A103	REV
				P.O BOX 326-40300, HOMA BAY		SHEET Unnamed	

DESIGN CONCEPT

FACADE design is a simple abstraction from the cross inscribed into a pentagon giving the facade its proportions



PROJECT	Project Name	ARCHITECTURAL DESIGN BY	 <p>WANGA TIMON WANGA P.O.Box 59529-00100 Nairobi Kenya timonwanga@gmail.com</p>	CLIENT	Project number 0001	Scale (@ A3)	REV	
PURPOSE OF ISSUE		STRUCTURAL DESIGN BY	 <p>OLIVER OTIENO KISERA P.O.Box 59529-00100 Nairobi Kenya oliverkisera@gmail.com</p>	APPROVED BY	DRWING NUMBER A103 SHEET Unnamed		01-Sep-18 3:27:32 AM	
			 Catholic Diocese of Homa Bay P.O BOX 326-40300, HOMA BAY		Approver			

11



PARBATH RESI- DENCE

RESIDENTIAL PROJECT

This is a residential house for a client in Saudi Arabia linked to one of the projects mentioned above, the concept has been done in sketchup and i have translated it to Revit for the first schematics for approval by the client



NO.	DESCRIPTION
1	FOUNDATION
2	GROUND FLOOR
3	FIRST FLOOR
4	SECOND FLOOR
5	ROOF
6	MECHANICAL
7	ELECTRICAL
8	PLUMBING
9	PAINTING
10	LANDSCAPING
11	INTERIORS
12	EXTERIORS
13	MECHANICAL
14	ELECTRICAL
15	PLUMBING
16	PAINTING
17	LANDSCAPING
18	INTERIORS
19	EXTERIORS
20	MECHANICAL
21	ELECTRICAL
22	PLUMBING
23	PAINTING
24	LANDSCAPING
25	INTERIORS
26	EXTERIORS
27	MECHANICAL
28	ELECTRICAL
29	PLUMBING
30	PAINTING
31	LANDSCAPING
32	INTERIORS
33	EXTERIORS
34	MECHANICAL
35	ELECTRICAL
36	PLUMBING
37	PAINTING
38	LANDSCAPING
39	INTERIORS
40	EXTERIORS
41	MECHANICAL
42	ELECTRICAL
43	PLUMBING
44	PAINTING
45	LANDSCAPING
46	INTERIORS
47	EXTERIORS
48	MECHANICAL
49	ELECTRICAL
50	PLUMBING
51	PAINTING
52	LANDSCAPING
53	INTERIORS
54	EXTERIORS
55	MECHANICAL
56	ELECTRICAL
57	PLUMBING
58	PAINTING
59	LANDSCAPING
60	INTERIORS
61	EXTERIORS
62	MECHANICAL
63	ELECTRICAL
64	PLUMBING
65	PAINTING
66	LANDSCAPING
67	INTERIORS
68	EXTERIORS
69	MECHANICAL
70	ELECTRICAL
71	PLUMBING
72	PAINTING
73	LANDSCAPING
74	INTERIORS
75	EXTERIORS
76	MECHANICAL
77	ELECTRICAL
78	PLUMBING
79	PAINTING
80	LANDSCAPING
81	INTERIORS
82	EXTERIORS
83	MECHANICAL
84	ELECTRICAL
85	PLUMBING
86	PAINTING
87	LANDSCAPING
88	INTERIORS
89	EXTERIORS
90	MECHANICAL
91	ELECTRICAL
92	PLUMBING
93	PAINTING
94	LANDSCAPING
95	INTERIORS
96	EXTERIORS
97	MECHANICAL
98	ELECTRICAL
99	PLUMBING
100	PAINTING
101	LANDSCAPING
102	INTERIORS
103	EXTERIORS
104	MECHANICAL
105	ELECTRICAL
106	PLUMBING
107	PAINTING
108	LANDSCAPING
109	INTERIORS
110	EXTERIORS
111	MECHANICAL
112	ELECTRICAL
113	PLUMBING
114	PAINTING
115	LANDSCAPING
116	INTERIORS
117	EXTERIORS
118	MECHANICAL
119	ELECTRICAL
120	PLUMBING
121	PAINTING
122	LANDSCAPING
123	INTERIORS
124	EXTERIORS
125	MECHANICAL
126	ELECTRICAL
127	PLUMBING
128	PAINTING
129	LANDSCAPING
130	INTERIORS
131	EXTERIORS
132	MECHANICAL
133	ELECTRICAL
134	PLUMBING
135	PAINTING
136	LANDSCAPING
137	INTERIORS
138	EXTERIORS
139	MECHANICAL
140	ELECTRICAL
141	PLUMBING
142	PAINTING
143	LANDSCAPING
144	INTERIORS
145	EXTERIORS
146	MECHANICAL
147	ELECTRICAL
148	PLUMBING
149	PAINTING
150	LANDSCAPING
151	INTERIORS
152	EXTERIORS
153	MECHANICAL
154	ELECTRICAL
155	PLUMBING
156	PAINTING
157	LANDSCAPING
158	INTERIORS
159	EXTERIORS
160	MECHANICAL
161	ELECTRICAL
162	PLUMBING
163	PAINTING
164	LANDSCAPING
165	INTERIORS
166	EXTERIORS
167	MECHANICAL
168	ELECTRICAL
169	PLUMBING
170	PAINTING
171	LANDSCAPING
172	INTERIORS
173	EXTERIORS
174	MECHANICAL
175	ELECTRICAL
176	PLUMBING
177	PAINTING
178	LANDSCAPING
179	INTERIORS
180	EXTERIORS
181	MECHANICAL
182	ELECTRICAL
183	PLUMBING
184	PAINTING
185	LANDSCAPING
186	INTERIORS
187	EXTERIORS
188	MECHANICAL
189	ELECTRICAL
190	PLUMBING
191	PAINTING
192	LANDSCAPING
193	INTERIORS
194	EXTERIORS
195	MECHANICAL
196	ELECTRICAL
197	PLUMBING
198	PAINTING
199	LANDSCAPING
200	INTERIORS
201	EXTERIORS
202	MECHANICAL
203	ELECTRICAL
204	PLUMBING
205	PAINTING
206	LANDSCAPING
207	INTERIORS
208	EXTERIORS
209	MECHANICAL
210	ELECTRICAL
211	PLUMBING
212	PAINTING
213	LANDSCAPING
214	INTERIORS
215	EXTERIORS
216	MECHANICAL
217	ELECTRICAL
218	PLUMBING
219	PAINTING
220	LANDSCAPING
221	INTERIORS
222	EXTERIORS
223	MECHANICAL
224	ELECTRICAL
225	PLUMBING
226	PAINTING
227	LANDSCAPING
228	INTERIORS
229	EXTERIORS
230	MECHANICAL
231	ELECTRICAL
232	PLUMBING
233	PAINTING
234	LANDSCAPING
235	INTERIORS
236	EXTERIORS
237	MECHANICAL
238	ELECTRICAL
239	PLUMBING
240	PAINTING
241	LANDSCAPING
242	INTERIORS
243	EXTERIORS
244	MECHANICAL
245	ELECTRICAL
246	PLUMBING
247	PAINTING
248	LANDSCAPING
249	INTERIORS
250	EXTERIORS
251	MECHANICAL
252	ELECTRICAL
253	PLUMBING
254	PAINTING
255	LANDSCAPING
256	INTERIORS
257	EXTERIORS
258	MECHANICAL
259	ELECTRICAL
260	PLUMBING
261	PAINTING
262	LANDSCAPING
263	INTERIORS
264	EXTERIORS
265	MECHANICAL
266	ELECTRICAL
267	PLUMBING
268	PAINTING
269	LANDSCAPING
270	INTERIORS
271	EXTERIORS
272	MECHANICAL
273	ELECTRICAL
274	PLUMBING
275	PAINTING
276	LANDSCAPING
277	INTERIORS
278	EXTERIORS
279	MECHANICAL
280	ELECTRICAL
281	PLUMBING
282	PAINTING
283	LANDSCAPING
284	INTERIORS
285	EXTERIORS
286	MECHANICAL
287	ELECTRICAL
288	PLUMBING
289	PAINTING
290	LANDSCAPING
291	INTERIORS
292	EXTERIORS
293	MECHANICAL
294	ELECTRICAL
295	PLUMBING
296	PAINTING
297	LANDSCAPING
298	INTERIORS
299	EXTERIORS
300	MECHANICAL
301	ELECTRICAL
302	PLUMBING
303	PAINTING
304	LANDSCAPING
305	INTERIORS
306	EXTERIORS
307	MECHANICAL
308	ELECTRICAL
309	PLUMBING
310	PAINTING
311	LANDSCAPING
312	INTERIORS
313	EXTERIORS
314	MECHANICAL
315	ELECTRICAL
316	PLUMBING
317	PAINTING
318	LANDSCAPING
319	INTERIORS
320	EXTERIORS
321	MECHANICAL
322	ELECTRICAL
323	PLUMBING
324	PAINTING
325	LANDSCAPING
326	INTERIORS
327	EXTERIORS
328	MECHANICAL
329	ELECTRICAL
330	PLUMBING
331	PAINTING
332	LANDSCAPING
333	INTERIORS
334	EXTERIORS
335	MECHANICAL
336	ELECTRICAL
337	PLUMBING
338	PAINTING
339	LANDSCAPING
340	INTERIORS
341	EXTERIORS
342	MECHANICAL
343	ELECTRICAL
344	PLUMBING
345	PAINTING
346	LANDSCAPING
347	INTERIORS
348	EXTERIORS
349	MECHANICAL
350	ELECTRICAL
351	PLUMBING
352	PAINTING
353	LANDSCAPING
354	INTERIORS
355	EXTERIORS
356	MECHANICAL
357	ELECTRICAL
358	PLUMBING
359	PAINTING
360	LANDSCAPING
361	INTERIORS
362	EXTERIORS
363	MECHANICAL
364	ELECTRICAL
365	PLUMBING
366	PAINTING
367	LANDSCAPING
368	INTERIORS
369	EXTERIORS
370	MECHANICAL
371	ELECTRICAL
372	PLUMBING
373	PAINTING
374	LANDSCAPING
375	INTERIORS
376	EXTERIORS
377	MECHANICAL
378	ELECTRICAL
379	PLUMBING
380	PAINTING
381	LANDSCAPING
382	INTERIORS
383	EXTERIORS
384	MECHANICAL
385	ELECTRICAL
386	PLUMBING
387	PAINTING
388	LANDSCAPING
389	INTERIORS
390	EXTERIORS
391	MECHANICAL
392	ELECTRICAL
393	PLUMBING
394	PAINTING
395	LANDSCAPING
396	INTERIORS
397	EXTERIORS
398	MECHANICAL
399	ELECTRICAL
400	PLUMBING
401	PAINTING
402	LANDSCAPING
403	INTERIORS
404	EXTERIORS
405	MECHANICAL
406	ELECTRICAL
407	PLUMBING
408	PAINTING
409	LANDSCAPING
410	INTERIORS
411	EXTERIORS
412	MECHANICAL
413	ELECTRICAL
414	PLUMBING
415	PAINTING
416	LANDSCAPING
417	INTERIORS
418	EXTERIORS
419	MECHANICAL
420	ELECTRICAL
421	PLUMBING
422	PAINTING
423	LANDSCAPING
424	INTERIORS
425	EXTERIORS
426	MECHANICAL
427	ELECTRICAL
428	PLUMBING
429	PAINTING
430	LANDSCAPING
431	INTERIORS
432	EXTERIORS
433	MECHANICAL
434	ELECTRICAL
435	PLUMBING
436	PAINTING
437	LANDSCAPING
438	INTERIORS
439	EXTERIORS
440	MECHANICAL
441	ELECTRICAL
442	PLUMBING
443	PAINTING
444	LANDSCAPING
445	INTERIORS
446	EXTERIORS
447	MECHANICAL
448	ELECTRICAL
449	PLUMBING
450	PAINTING
451	LANDSCAPING
452	INTERIORS
453	EXTERIORS
454	MECHANICAL
455	ELECTRICAL
456	PLUMBING
457	PAINTING
458	LANDSCAPING
459	INTERIORS
460	EXTERIORS
461	MECHANICAL
462	ELECTRICAL
463	PLUMBING
464	PAINTING
465	LANDSCAPING
466	INTERIORS
467	EXTERIORS
468	MECHANICAL
469	ELECTRICAL
470	PLUMBING
471	PAINTING
472	LANDSCAPING
473	INTERIORS
474	EXTERIORS
475	MECHANICAL
476	ELECTRICAL
477	PLUMBING
478	PAINTING
479	LANDSCAPING
480	INTERIORS
481	EXTERIORS
482	MECHANICAL
483	ELECTRICAL
484	PLUMBING
485	PAINTING
486	LANDSCAPING
487	INTERIORS
488	EXTERIORS
489	MECHANICAL
490	ELECTRICAL
491	PLUMBING
492	PAINTING
493	LANDSCAPING
494	INTERIORS
495	EXTERIORS
496	MECHANICAL
497	ELECTRICAL
498	PLUMBING
499	PAINTING
500	LANDSCAPING

12

COLOMBO MIXED USE DEV

RESIDENTIAL PROJECT

This development located in Sri Lanka composes of a mixed use housing with several typologies e.g 2 BED - This two bedroom apartment is part of a master plan developed for a Cement processing company in Sri Lanka whose aim was to get all their categories of workers housed within the same facility. The project was undertaken in sketch up for concept development and then Revit by myself as indicated in the drawings. The status of the project is still ongoing in terms of construction with the Labor accommodation on completion

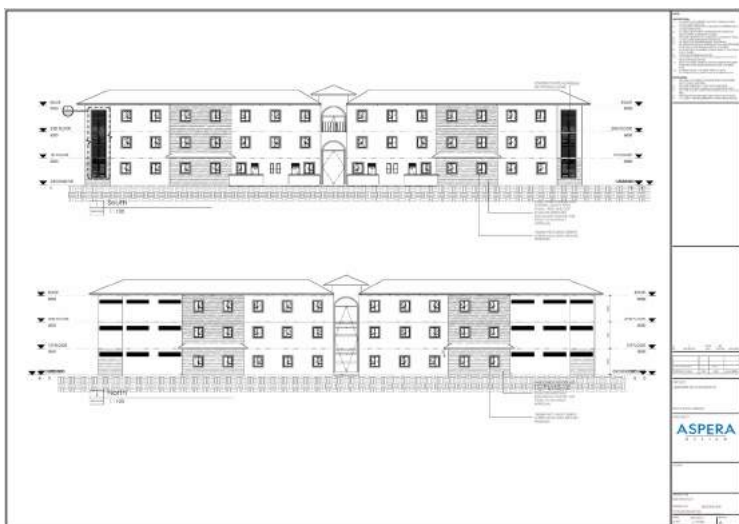



AWARD CERTIFICATE

This certificate is presented to

Timon Wanga

For winning **Third Prize** in the **Building Design** category of
DesignNext Africa 2018 International Student Design Competition
on 25 October 2018

 **AUTODESK**. Make anything.

tozer
marketing
& events

UNIVERSITY OF NAIROBI



This is to certify that

Timon Wanga Wanga

having satisfied the requirements
for the award of the degree of the

BACHELOR OF ARCHITECTURAL STUDIES

First Class Honours

was admitted to the degree
at a Congregation held at
this University on the

Twenty Second Day of September in the Year
2017

VICE-CHANCELLOR

DEPUTY VICE-CHANCELLOR (ACADEMIC AFFAIRS)

CV

WANGA TIMON WANGA

Born in Homa Bay, KE
Lives & works in Nairobi, KE
timonwanga@gmail.com
+254700040330

Education

2017- date Bachelors of Architecture
University of Nairobi

2013 - 2017of Architectural Studies (1st Class Hons)
University of Nairobi

2008 - 2011Kenya Certificate of Secondary Education (A - 86.68 out of 100 - 1st Position Migori; 39th position nationally)- St Joseph's Rapogi High School

Masogo Primary School
Graduated: December 2007 - Top in Got Oyaró Zone; 399 out of 500

Experience

2011 - Cashier. At Bliss Park Tourists Hotel in Migori Town.

2012 - Assistant tutor. Sombro School.

2015 - TRIAD Architects. For 4 months, I interned at TRIAD architects engaging at the Schematic and Tender Design stage of AVIC African Headquarter towers in Nairobi

2016 - ASPERA Design; Fully involved at initial and advanced schematic design of Cyttonn's The Ridge, Project completion set for 2020

2017 – DATE. Design - Involved in ALL design stages except Inception and practical completion for the number of projects i.e the River Run, the Ridge, Miotoni Ridge, Dr Wala's House and Cyttonn Towers

Grants & Awards

2011- Best Student in Migori County, 39th Position Nationally KCSE

2017 - Hons Degree - 1st Class Hons, Bachelors of Architectural Studies

2018 - For winning Third Prize in the Building Design category of DesignNext Africa 2018 International Student Design Competition on 25 October 2018 (<http://designnextafrica.com/winners/>)

Skills

SOFTWARES:

Autodesk® REVIT®
Autodesk® Fusion®
Dynamo for Revit
Autodesk® Civil3D®
Autodesk® InRoads®
Adobe Indesign®
Adobe Photoshop®
Sketchup Pro®
Lumion®
TwinMotion®

OTHER:

Architectural Sketching (70%)
Computational Site grading (90%)
Detail Design (90%)
Schematics
Site Inspection
BIM Co-ordination

Publications

2016 - Video Publications on Autodesk ® Revit®

Follow vid- Youtube : <https://www.youtube.com/watch?v=cp-ifaTIWGc&list=PLnO IOy6Lj0e5FlBa wXx4zOlkErJhmyr>.

2019 – Thesis on INTEGRATION OF VEGETATION IN HIGHRISE BUILDINGS – A CASE OF NAIROBI- Presented to The Academic Faculty in Partial Fulfillment of the Requirements for the Degree BACHELOR OF ARCHITECTURE in the UNIVERSITY OF NAIROBI

Referees

1. ASPERA DESIGN
The Watermark Business Park, Ndege Rd, Karen
P.O BOX 15877-00509, Nairobi, KENYA
info@speradesign.co.ke
2. TRIAD ARCHITECTS
TRIAD HOUSE, 83 Muthaiga Road,
P.O. Box 30725,
Nairobi - 00100, Kenya.
Tel: 3749655/6/8
Fax: 3740721/54
Email: info@triad.co.ke
3. University of Nairobi
Department of Architecture