

PORT FOLIO

CURRICULUM VITAE

2019. Aishath Shanasa. Interior Design. Graphic Design. Illustration

HERE LIES

INTRODUCTION

WORKS



INTRODUCTION

H
E
L
L
O



My name is Aishath Shanasa Shiyam. I am a student finishing my bachelor's degree in Interior Architecture at Limkokwing University from 2015-2019. I provide services in Photoshop, Illustrator, 3D as a freelancer.

I love to explore in all fields of inspiration beneficial to my career to keep the creative flow constantly moving and improving with a curious interest for travel, nature and life, I wish to embark on journeys that push me to learn as challenges are overcome.

RESIDENTIAL



GROUND FLOOR

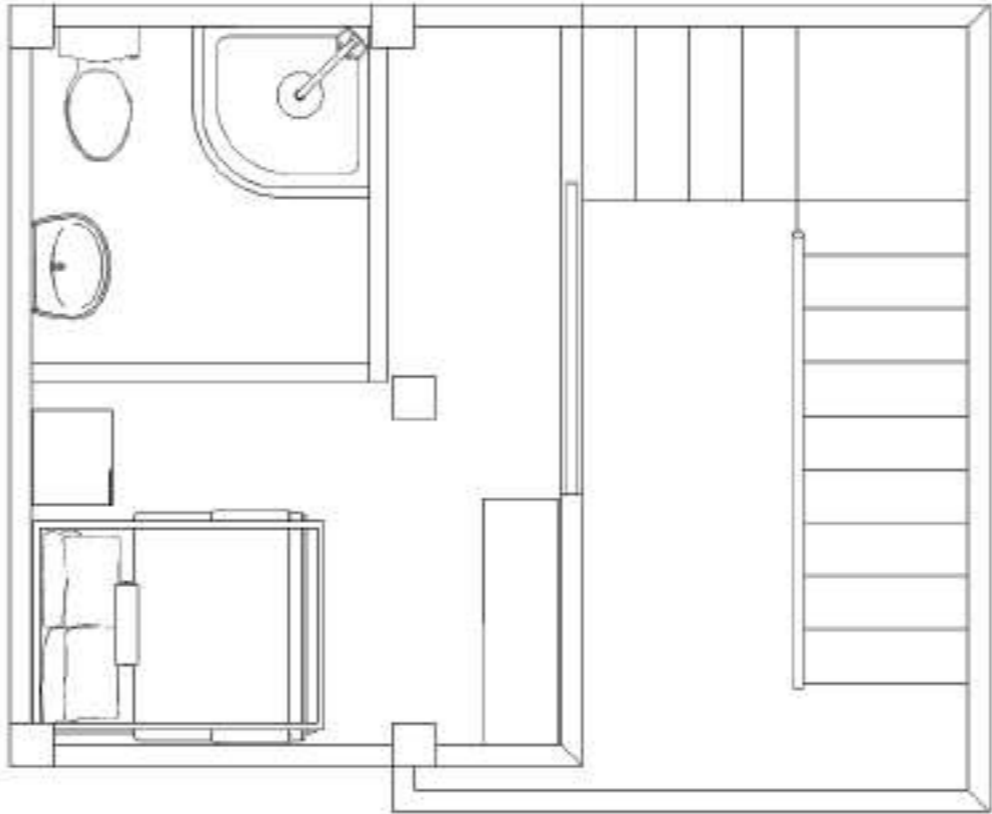

FIRST FLOOR

bedroom

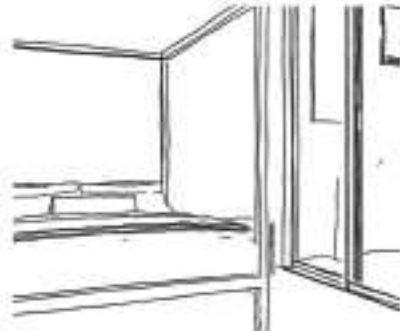

kitchen



entrance- living room



Location : Addu Atoll, Maldives.

A residential house situated in the Maldives for a newlywed couple.

RESIDENTIAL



FRONTAL ELEVATION



FRONTAL SECTION



LEFT ELEVATION

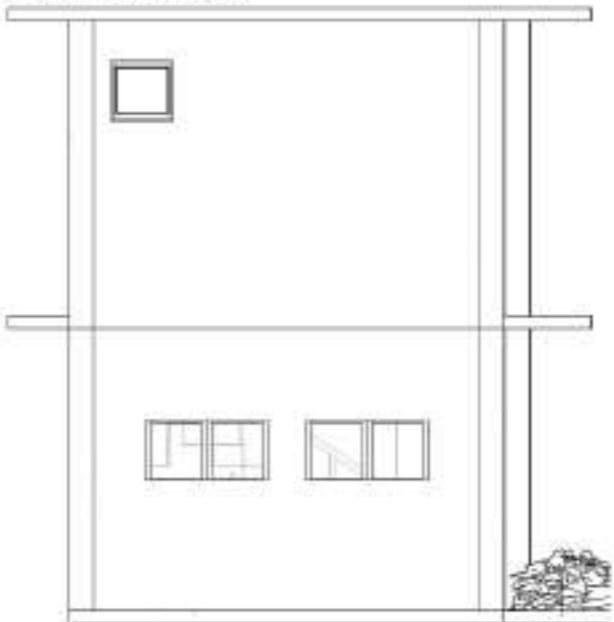

LEFT SECTION



Location : Addu Atoll, Maldives.

A residential house situated in the Maldives for a newlywed couple.

HOTEL

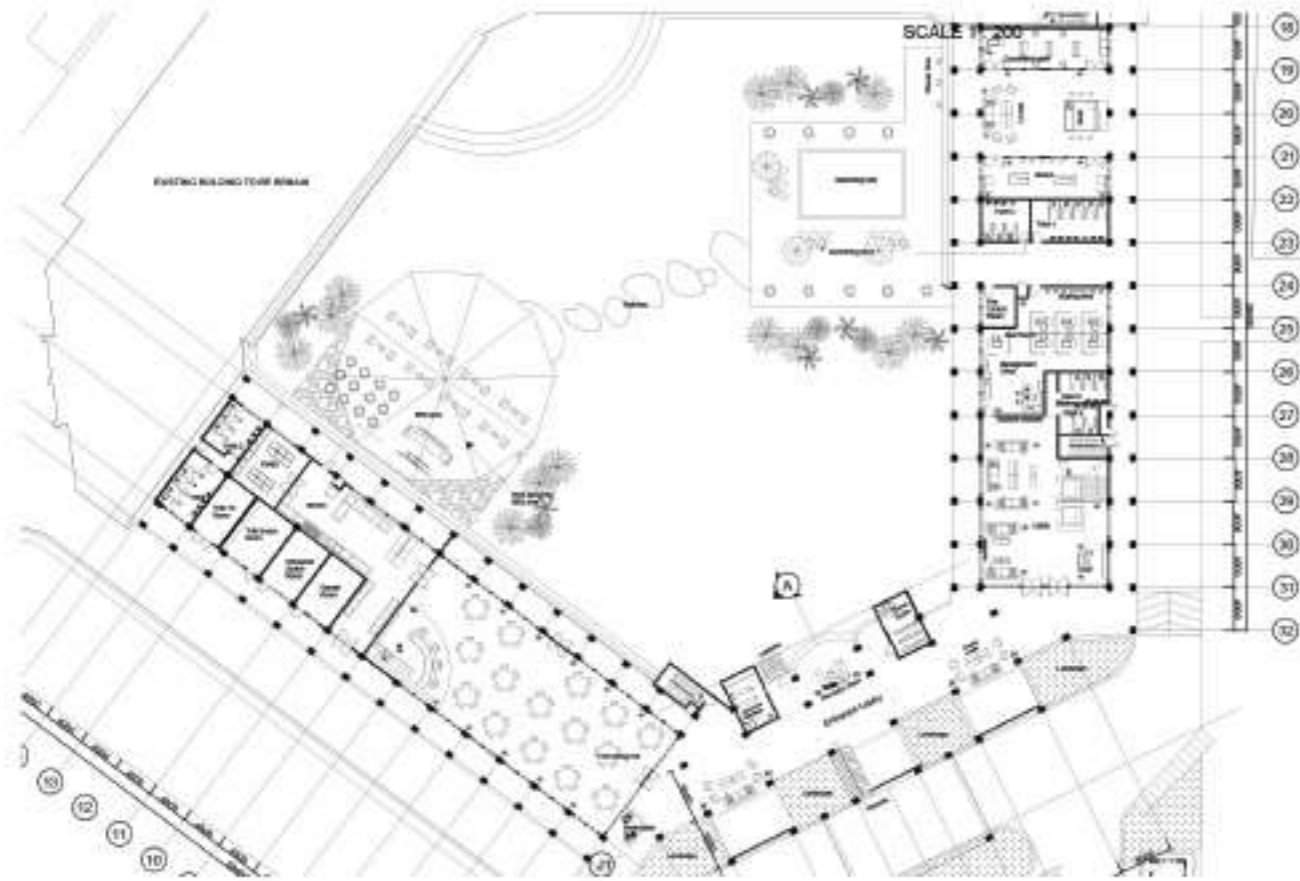

GROUND FLOOR

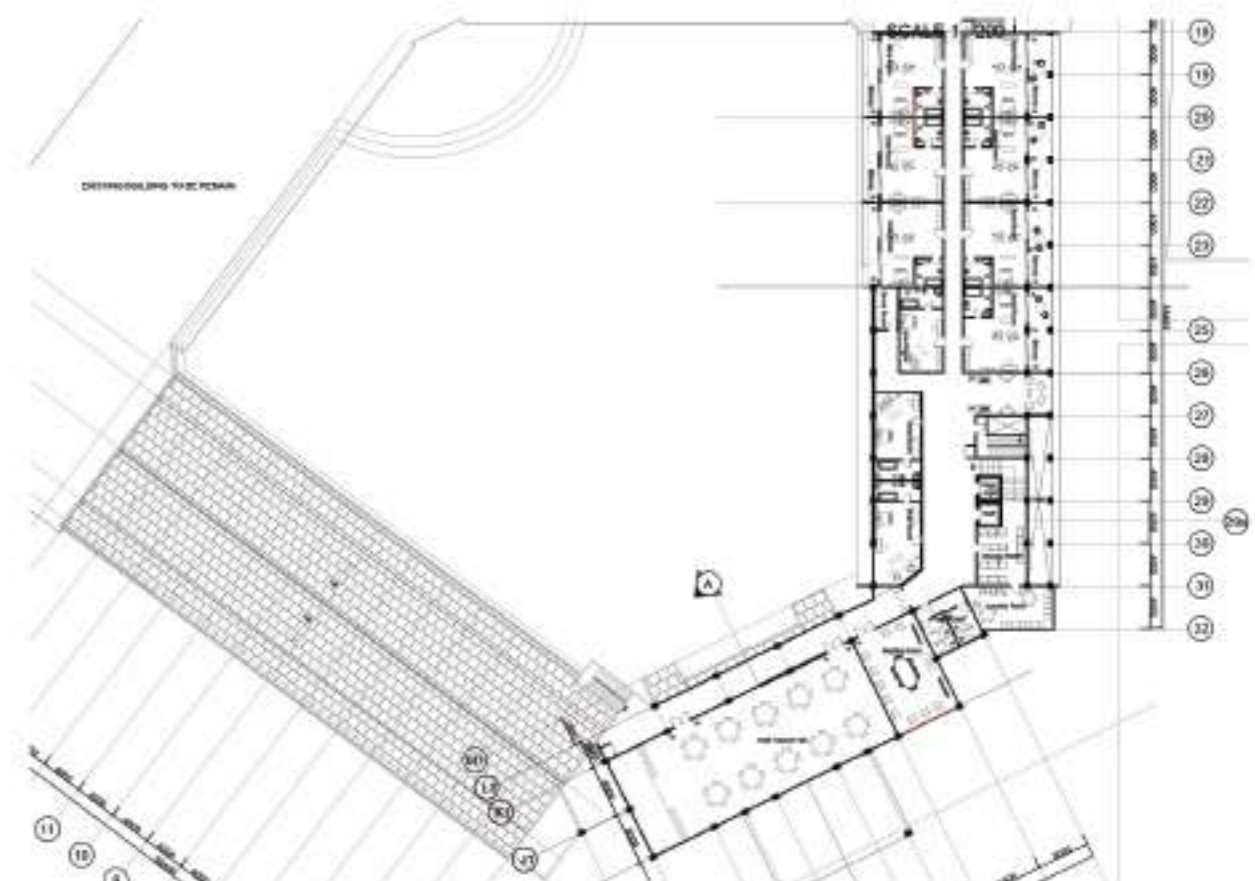

FIRST FLOOR

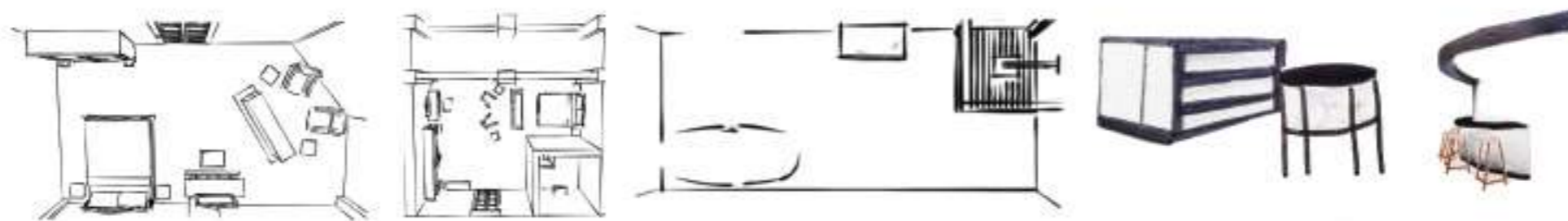

Location : Melaka, Malaysia.

A currently existing worn down university to be transformed into a hotel for tourists.

HOTEL

GROUND FLOOR - FRONTAL



GROUND FLOOR - RIGHT



GROUND FLOOR - ENTRANCE



FIRST FLOOR - RIGHT



FIRST FLOOR - RIGHT

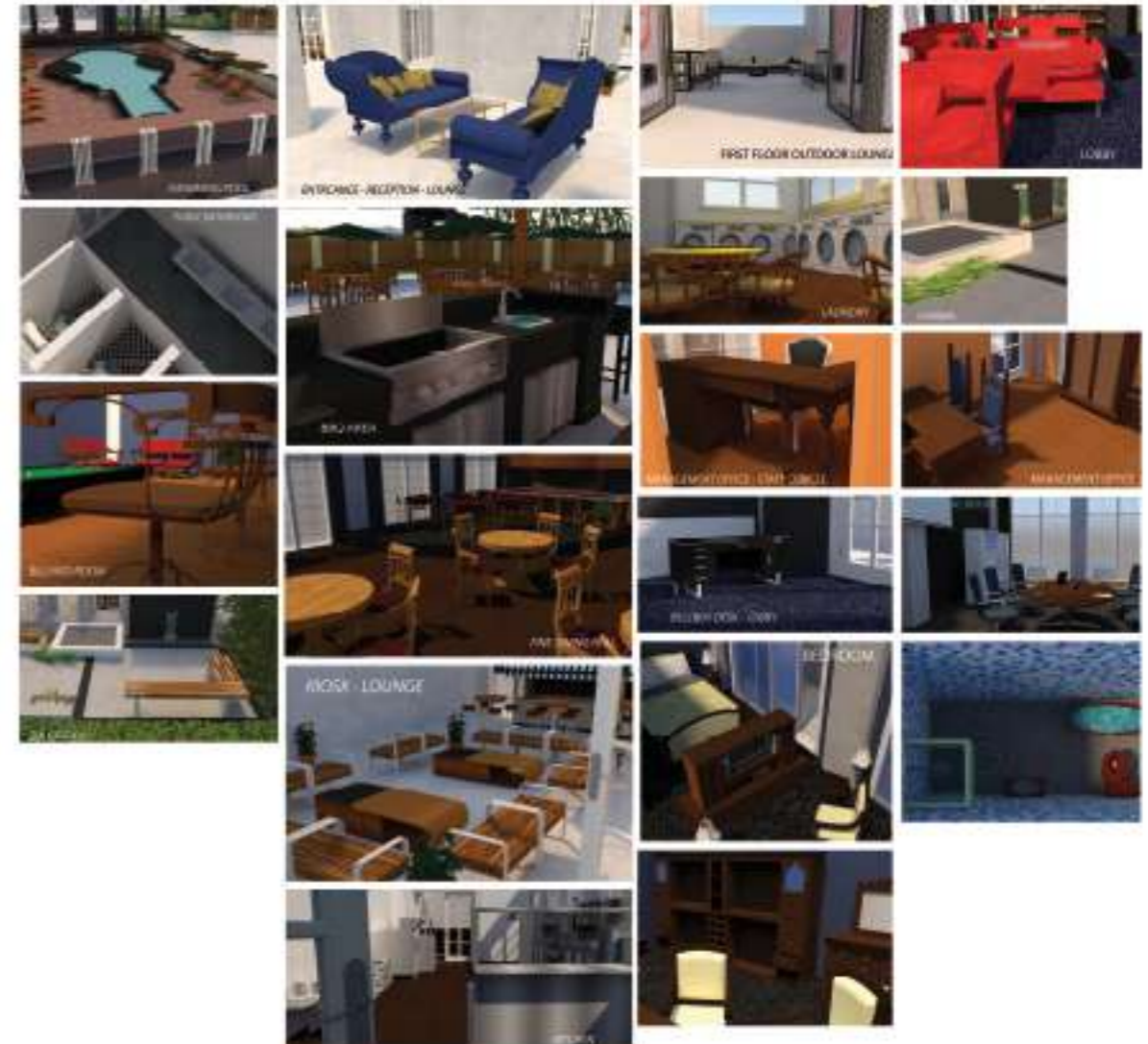

Location : Melaka, Malaysia.

A currently existing worn down university to be transformed into a hotel for tourists.

BEDROOM

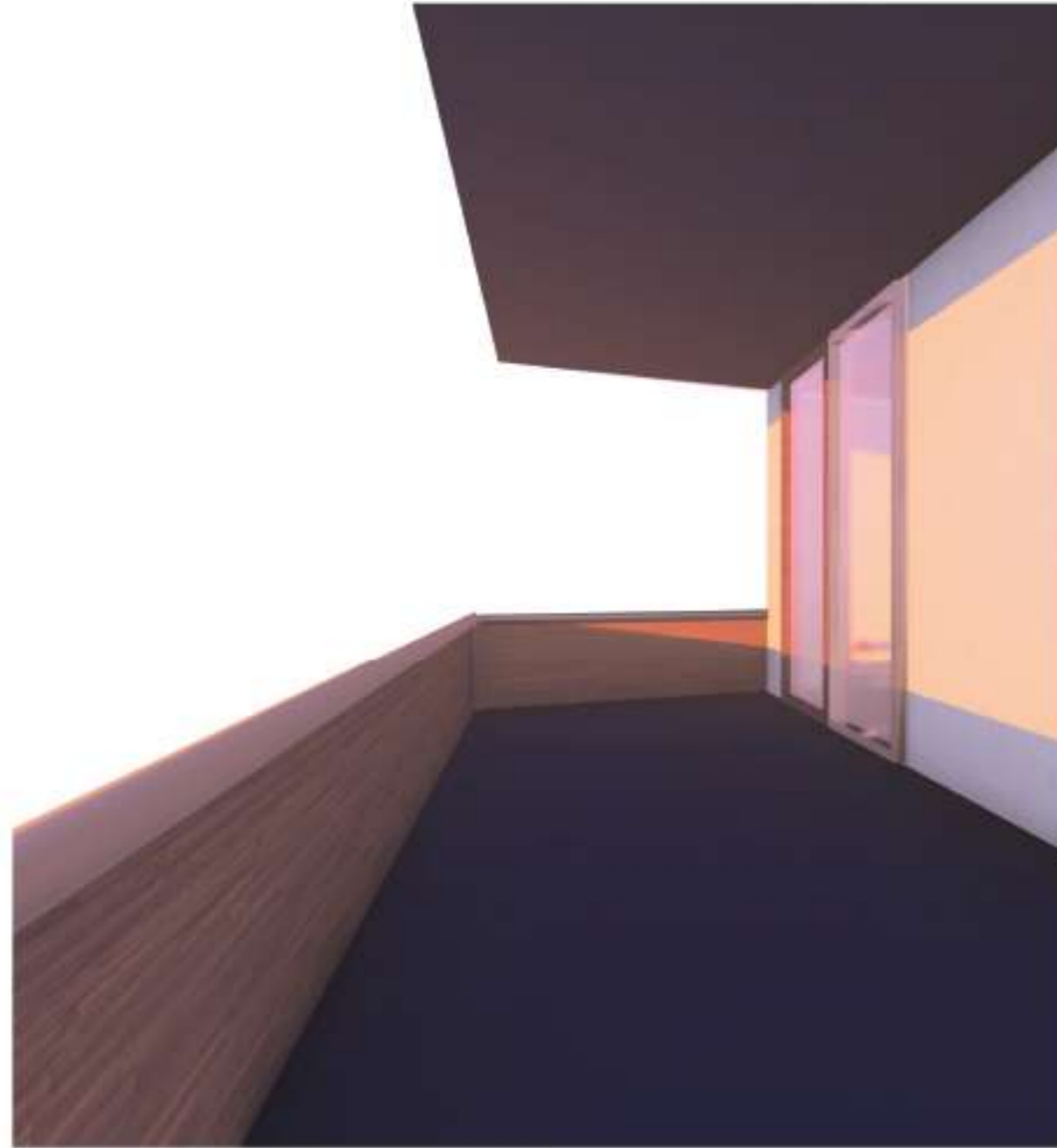
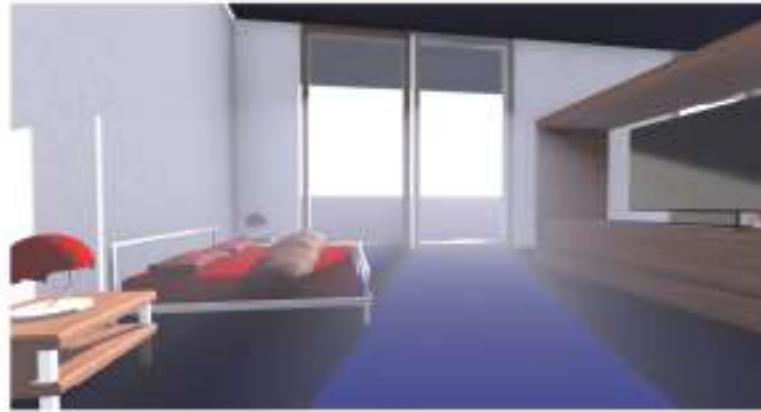

Location : Melaka, Malaysia.

A hotel bedroom located in the LISBON hotel as mentioned in the previous project.

BEDROOM



Location : Melaka, Malaysia.

A hotel bedroom located in the LISBON hotel as mentioned in the previous project.

CAFE'

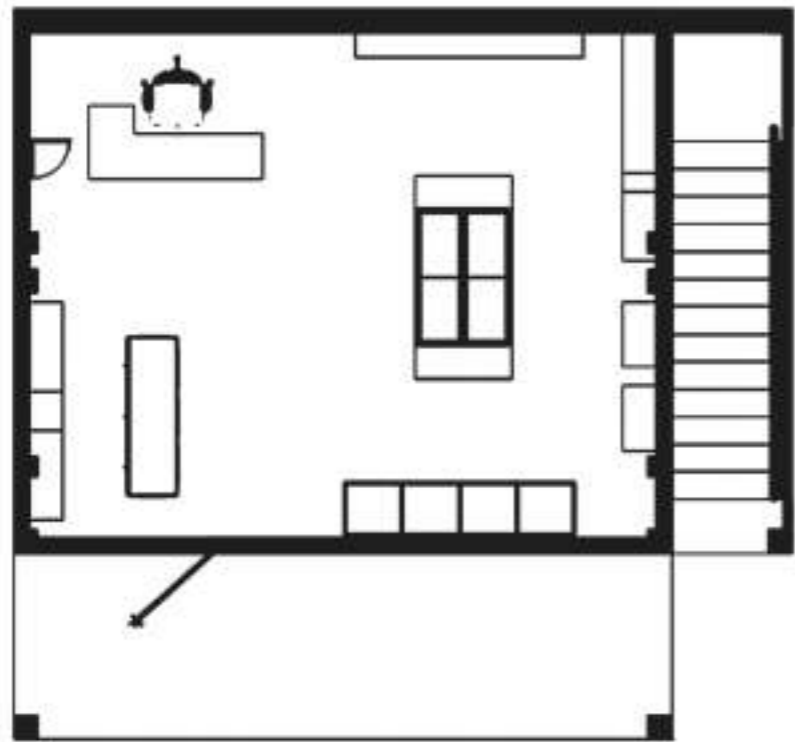

GROUND FLOOR

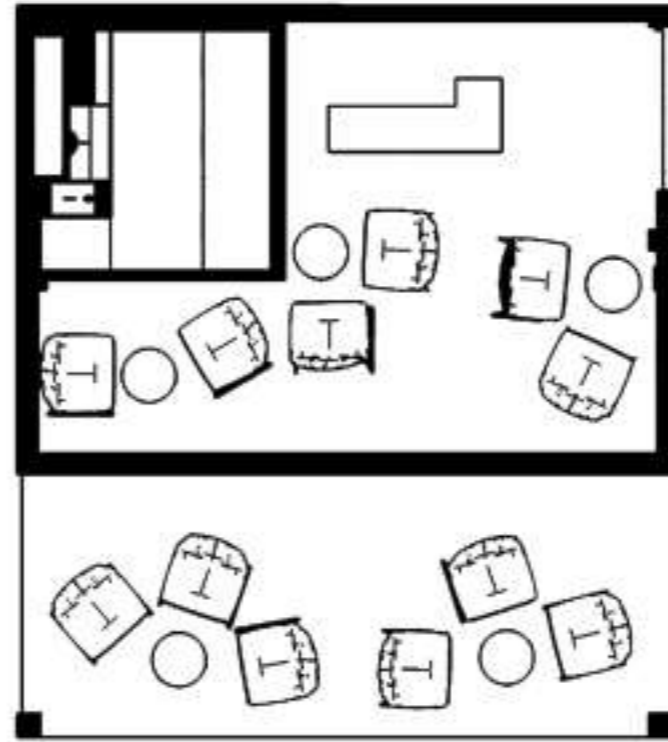

FIRST FLOOR



sectional elevation

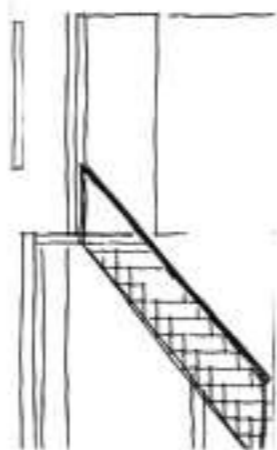

stairs

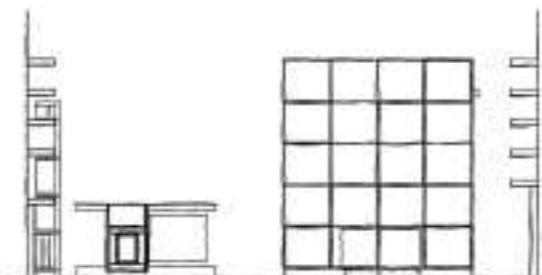

view from the inside

Location : Addu Atoll, Maldives.

A cafe'restaurant concept to be built in the Maldives.



FRONTAL ELEVATION

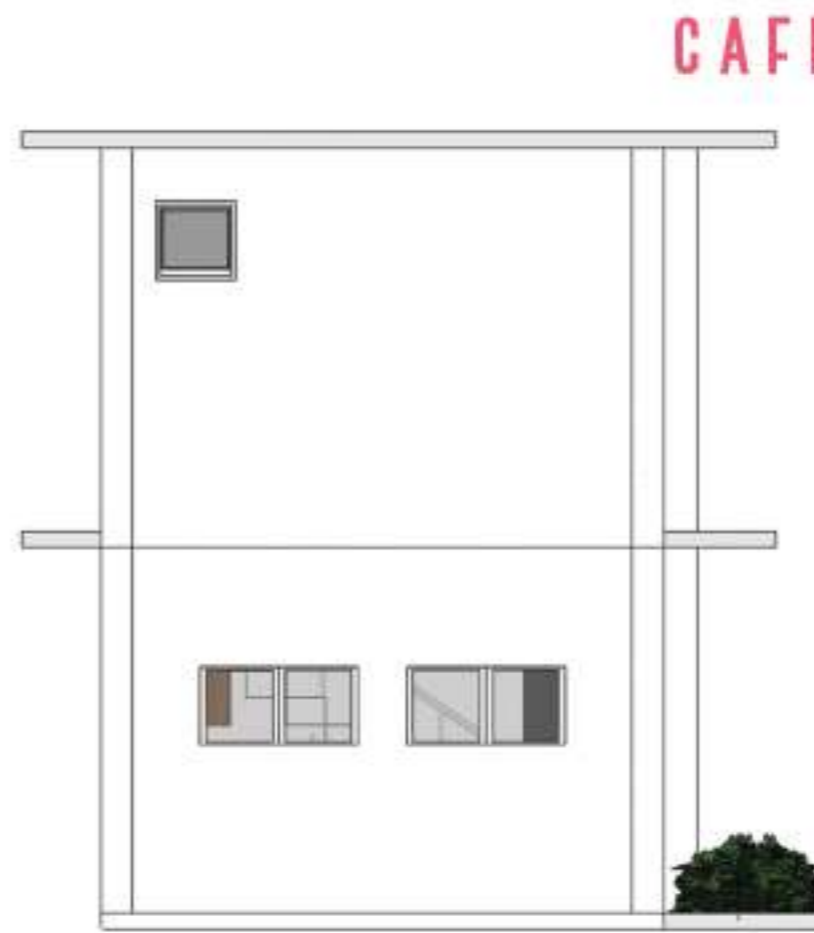

ELEVATION B



outside



cafe' (upstairs)



store (downstairs)



store (downstairs)

Location : Addu Atoll, Maldives.

A cafe' restaurant concept to be built in the Maldives.

HUB

GROUND FLOOR



FIRST FLOOR

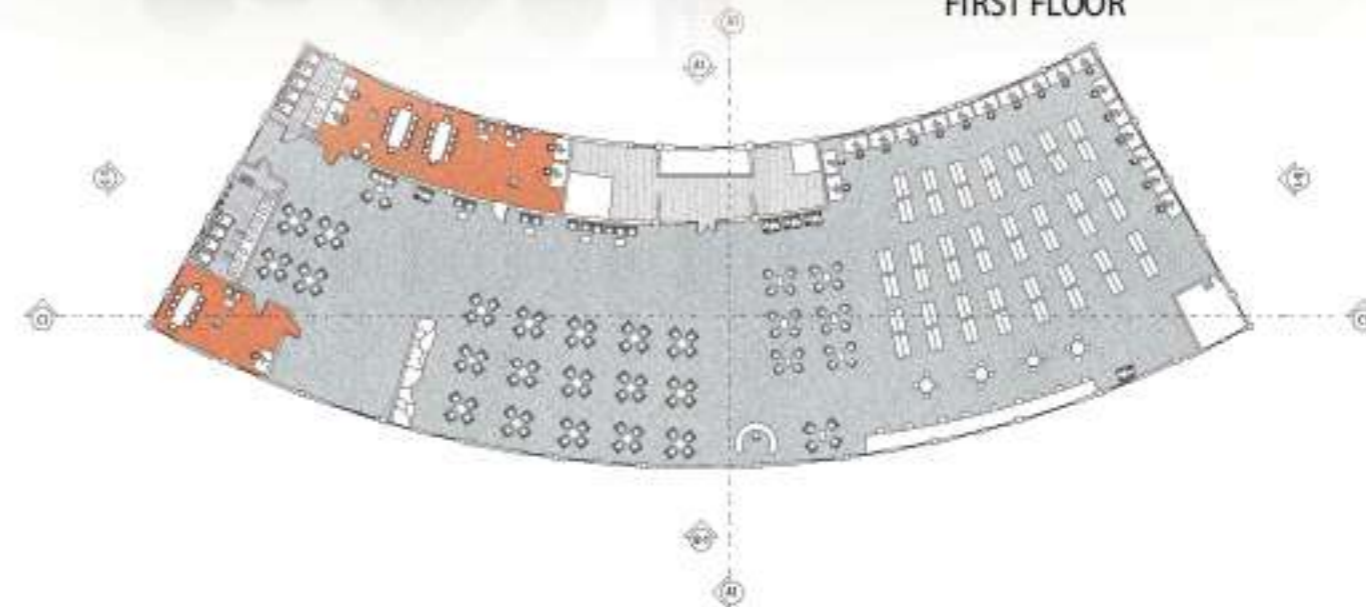

elevation



elevation



section



elevation



section

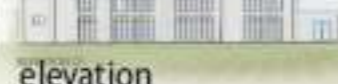

elevation

Location : MMU Univeristy, Cyberjaya, Malaysia

A hub that provides a space for students and teachers as well as passeby-s to either work, grab a bite or stop for a conversation.

HUB

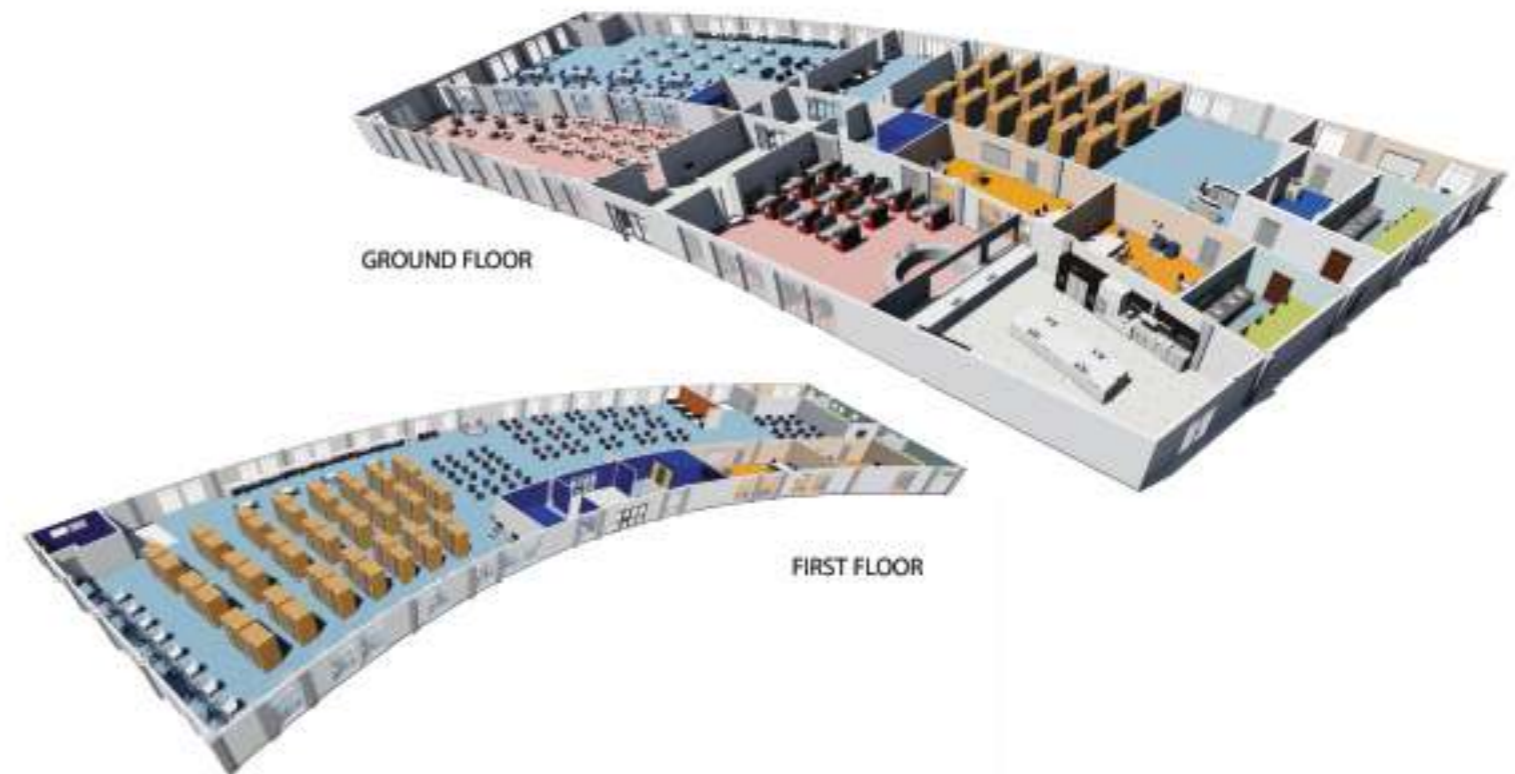

Location : MMU Univeristy, Cyberjaya, Malaysia

A hub that provides a space for students and teachers as well as passeby-s to either work, grab a bite or stop for a conversation.

IN.SPUR

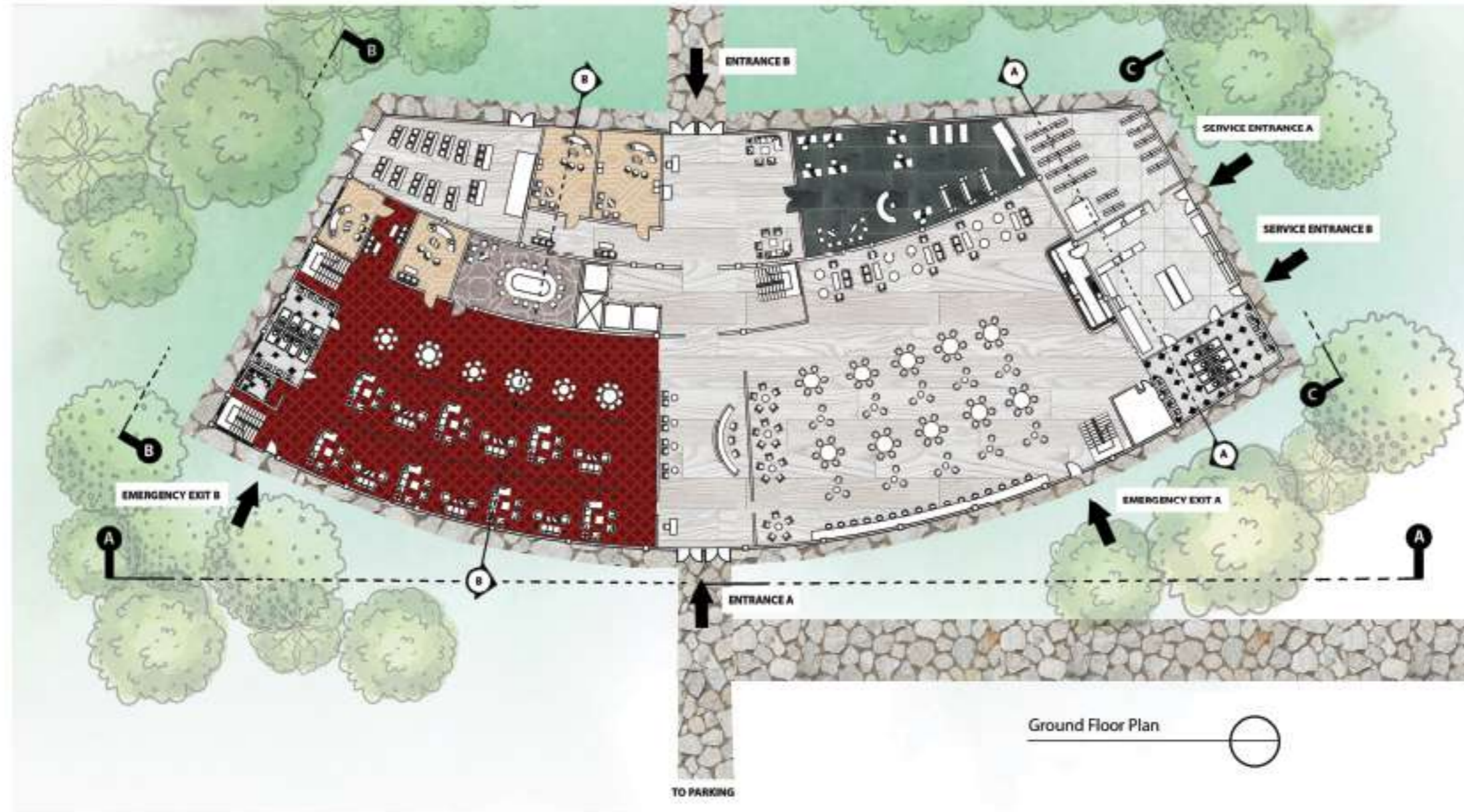

Location : MMU Univeristy, Cyberjaya, Malaysia

A space with all in one facilities to meet a working individuals' needs.

IN.SPUR



North Elevation

Scale 1:6000

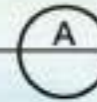

West Elevation

Scale 1:3000



East Elevation

Scale 1:3000



Location : MMU Univeristy, Cyberjaya, Malaysia

A space with all in one facilities to meet a working individuals' needs.

IN.SPUR



Section
Scale NTS



Section
Scale NTS

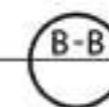

Location : MMU Univeristy, Cyberjaya, Malaysia

A space with all in one facilities to meet a working individuals' needs.

IN.SPUR



Location : MMU Univeristy, Cyberjaya, Malaysia

A space with all in one facilities to meet a working individuals' needs.