



# Priyanka Dalvi

---

Work Portfolio | 2022

[ar.priyankadalvi@gmail.com](mailto:ar.priyankadalvi@gmail.com)

+91-9768154550

## About Practice

---

### Priyanka Dalvi

B. Arch | M. Design (CEPT | HFT Stuttgart)

She is working within fields of architecture, Interiors, and concept styling for the past six years with leading firms in India.

Contributing to a successful translation of an idea into a spatial narrative, and finally into a tangible space makes her feel fortunate. For her, architecture is primarily about people and how design could create meaning, celebrate context, and design an enriching experience.

Her design theory revolves around transforming clients' ideas into reality through innovation and functional design.

## Contents

---

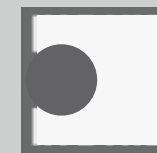

### Luxury Residence

Edifice | Professional Work | June 2021



### Experience Center

Edifice | Professional Work | April 2021



### Entsesselt !

HFT | June 2019



### Resort: Royal Orchid

IBA | Professional Work | June 2017

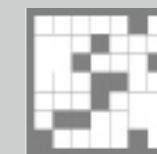

### Hotel Interiors: Ramada

IBA | Professional Work | April 2016



### Villa

Personal Work | Ongoing



### Home

Personal Work | Ongoing

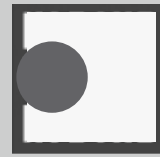

## Luxury Residence

Edifice Consultant Pvt. Ltd.  
Facade Development | Interiors  
Site - Manipal | 7500 Sqft

Project Status: Ongoing

The interior design of the premium residence in Manipal demonstrates a luxury quotient without being overwhelming.

It is a 7500 sqft residence constituting free-flowing organic spaces further stylized with a contemporary theme. The location on the top floor of the apartment building presented an opportunity to bring in the sky through skylights and large floor-to-ceiling windows.

The design draws a balance between the subtle and luxurious lifestyle of the residents with the apt choice of colors, textures, and details.

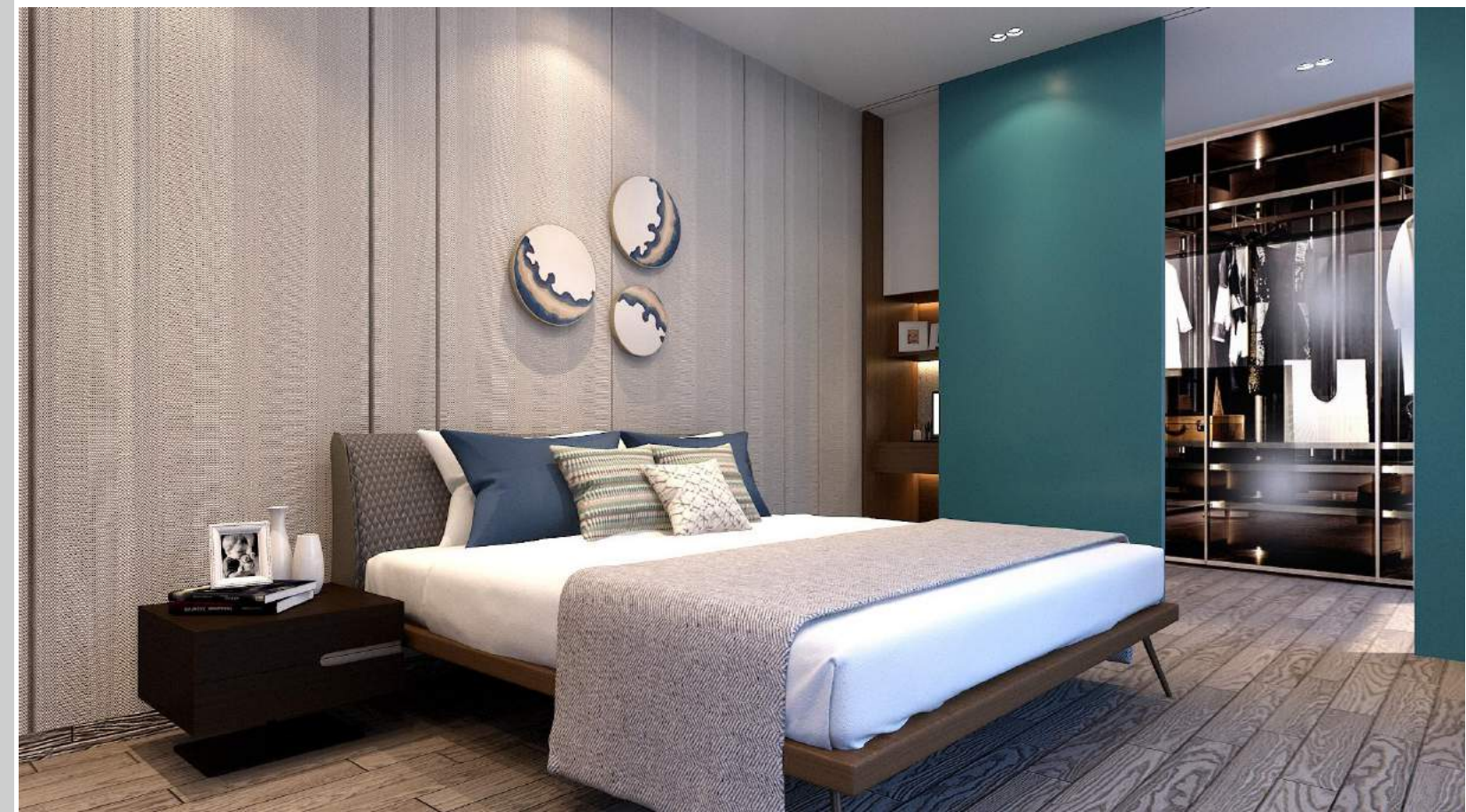







## Experience Centre

Edifice Consultant Pvt. Ltd.  
Sales Gallery | Sales Flat  
Site - Bangalore | 1000 Sqm

Project Status: Completed (2021)

The Experience center for one of the most recent sustainable residential brands is situated in the heart of Bangalore city. It contains a reception area, sales flat, staff office, and the surrounding landscape. These functions are compressed into a rectangular space that is going to be repurposed as a clubhouse for the upcoming residential complex.

The vision of the brand and their larger story of **Nature-Positive Homes** is strongly reflected in journey through this place where the customer will rendezvous. The story is depicted in spaces with Earthy materials, context, and technology.





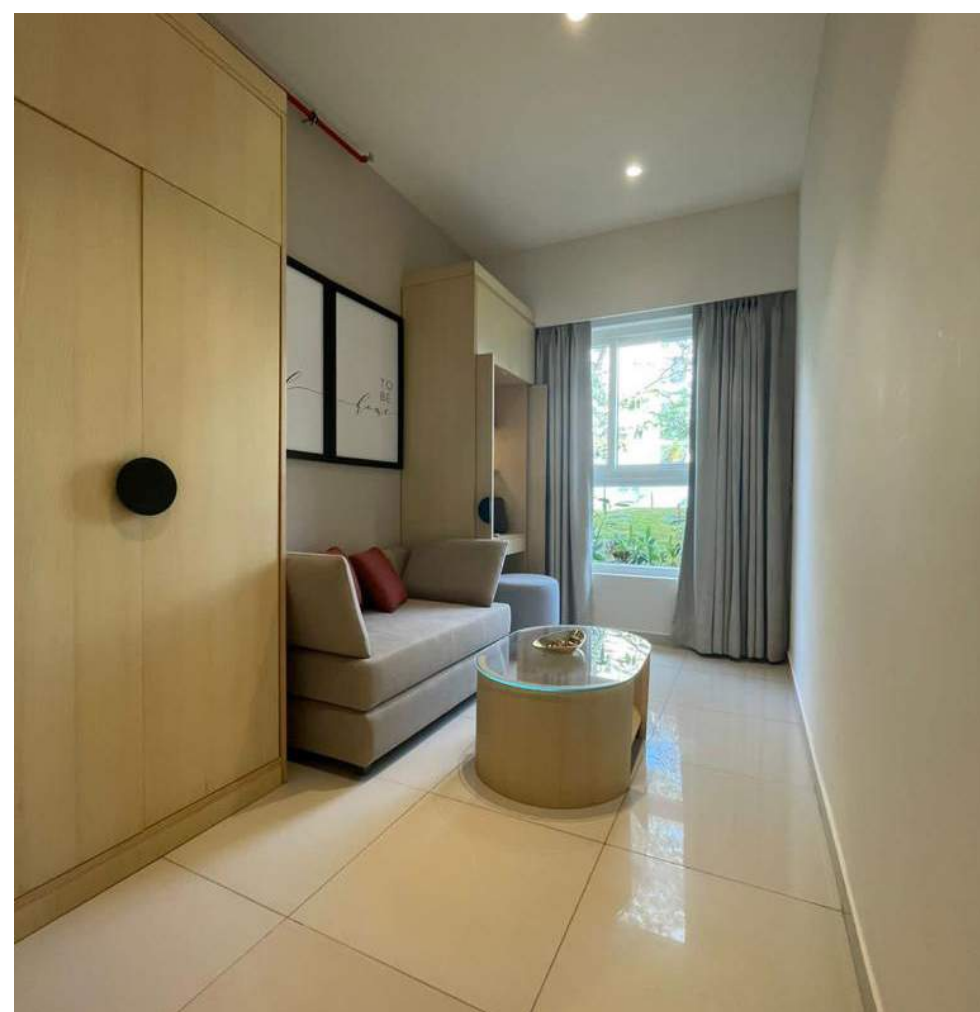





## EntSesselt !

Exhibition Design, Curation and Execution  
HFT, Stuttgart  
Site - IFA Gallery, Stuttgart | 3500 Sqft

Project Status: Completed (2019)

The exhibition is a work of experimentors from India, Germany, Switzerland & Turkey. It is about Dwellings in the present & near future. The semester started with the idea of the small living unit and concluded as an exhibition.

The seven cubic pavilions have different 'LIVING' ideas which are dedicated to topics like Fairy Living, Global-Local, Manifesto of Living, Basic Needs, Extreme Living, and Public-private. Space is divided visually through the bold colored carpets, which also creates spaces for exhibiting contents by different partner institutes. The dimensions of the cubes are derived from the study of proportions, based on a modular scale. The cube design has three variations as per the exhibit content.



Glimpse of Exhibition



## Regenta Resort

IBA Architects  
Architecture | Interiors  
Site - Belgavi, Karnataka | 3.5 Acre

Project Status: Completed (2018)

A resort becomes the heart of leisure activities for the city filled with people who are so engrossed in their day to day work. It provides people with an opportunity to get away from their daily clockwork and get involved in physical as well as social activities.

Structures are designed according to the topography of the site. Building Blocks are planned slightly inside to give the feel of the resort by creating sculptures & landscaping elements along the roadways. Traditional Architectural essence of the whole space is preserved amalgamating it with Modern Amenities.





Individual Villas are oriented towards the swimming pool area with the decks looking outward to the mountains.

The external courtyards are designed to maximize daylight on the lower ground floor.

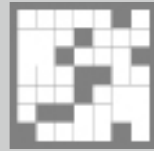

## Ramada Hotel

IBA Architects

Public Area Interiors

Site - Dehradun, Uttarakhand | 15,000 SqFt

Project Status: Completed (2017)

Ramada Dehradun is a plush business stop-over or a pleasant family holiday destination. The challenge was to accommodate all the requirements in the existing structural system. The two columns in the double-height entrance lobby in front of the main door is clad with marble to camouflage with the weaving marble pattern on the walls. The grand entrance opens into a Crust: lounge cafe and reception followed by bar and restaurant. The fine dine restaurant further reveals the garden outdoor seating giving a variety of ambiance to visitors. A 52 key hotel also has a rooftop bar and restaurant to enjoy the city view. The hotel also offers a conference room & banquet facility.

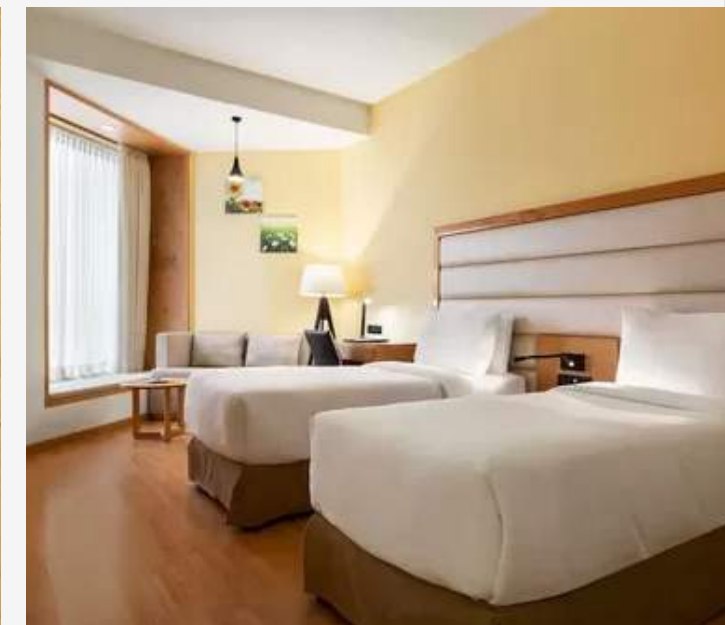

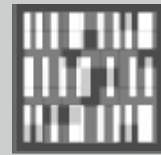

## Villa

Personal Work  
Facade Development | Interiors  
Site - Faridabad | 6,000 SqFt

Project Status: Ongoing

The facade development of the villa is proposed along with the interior design of amenities in the basement and the office space on the top floor in Faridabad.

It is a 6000 sqft private residence constituting luxurious spaces further stylized with a hint of traditional theme and modern amenities.

Indoor Pool, Gym, bar, and Mini theatre are few amenities that has been incorporated in the basement area.

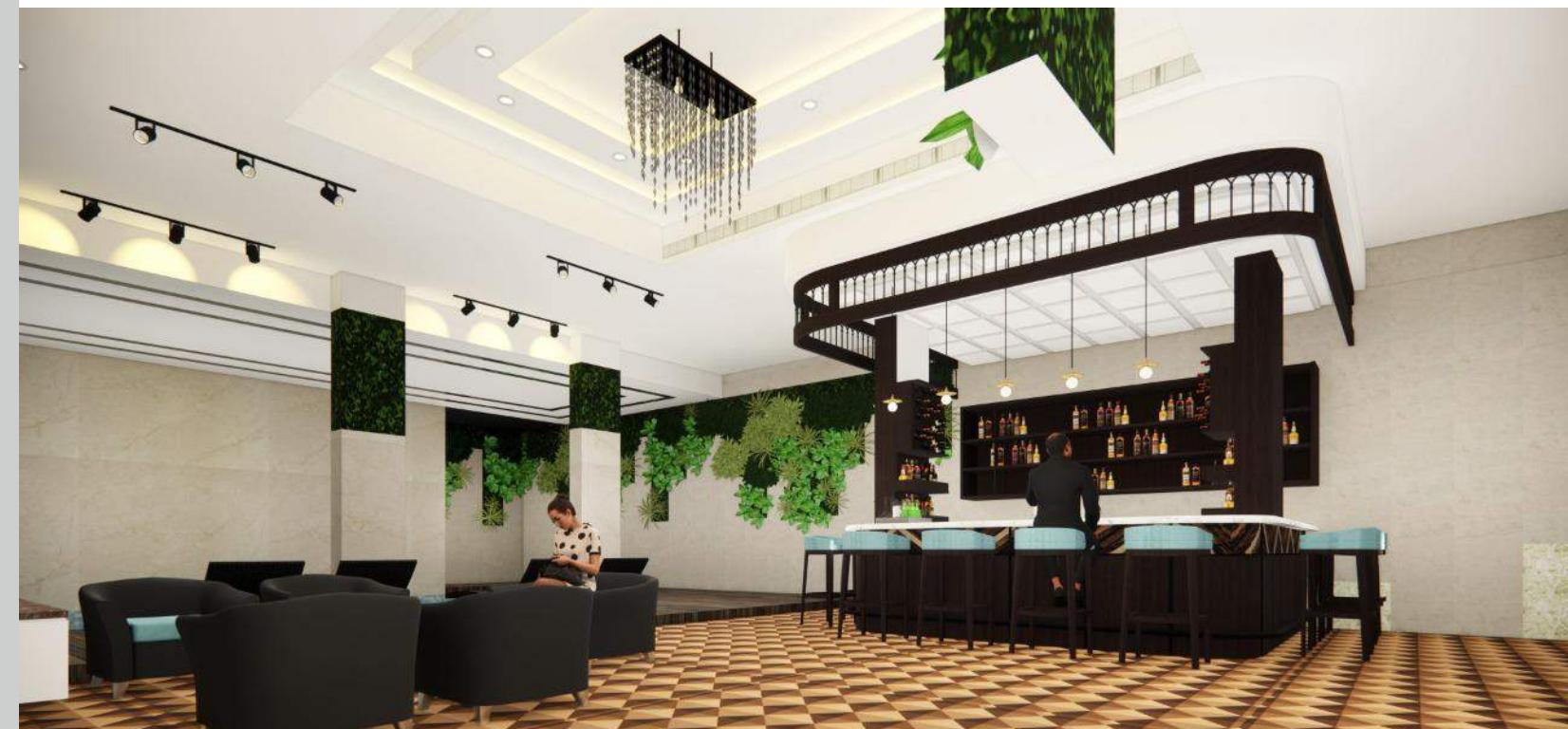



## Home

Personal Work  
Residential Interiors  
Site - Mumbai | 1,000 SqFt

---

Project Status: Ongoing

The interior design of the residence in Mumbai demonstrates an idea of a luxury living quotient without being overwhelming.

It is a 1000 sqft residence constituting compact spaces further stylized with a contemporary theme. The location on the top floor of the apartment building presented an opportunity to bring in the natural light and floor-to-ceiling height.

The design draws a balance between clients' ideas and designers' vision of the space.



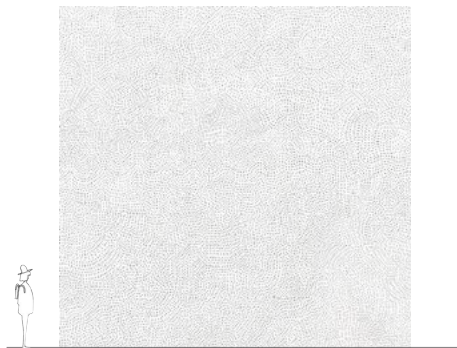

Thank You!

[ar.priyankadalvi@gmail.com](mailto:ar.priyankadalvi@gmail.com)

+91-9768154550