



Brian Wamburger

INTERIOR DESIGN
PORTFOLIO



CONTENTS

- About Me 2
- Office Design 3
- Residential Design 8

ABOUT ME

My name is Brian Wambugu Muchiri a second year student in interior design architecture at Nairobi Institute Of technology. I also hold a certificate in interior design from BuruBuru institute of fine arts .

skills

Archicad software

Graphic design

Generating floor plans from scratch .

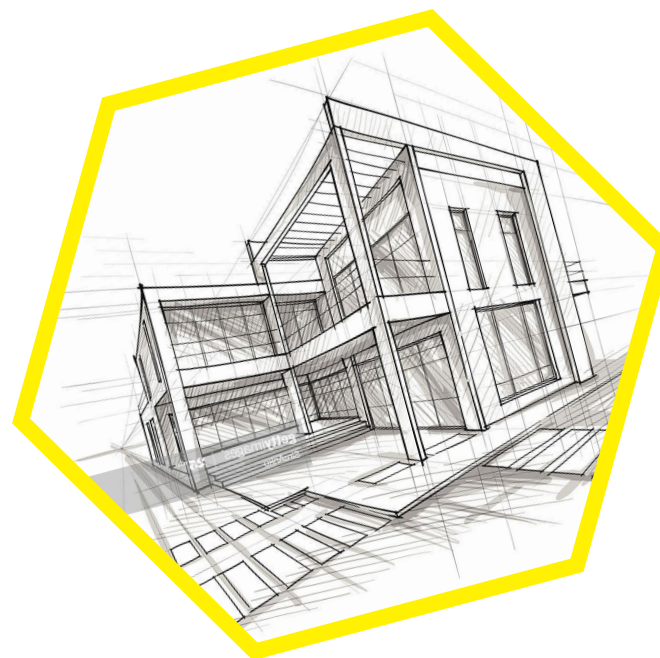

Brian Wambugu

Office Space Design

I was tasked to redesign our Nairobi Institute Of Technology hall to a Telkom customer experience center and here is a recap of the design from the concept board ,floor plan both working and presentation drawings ,sections and detail drawings of my design .

CONCEPT BOARD

CONCEPT
 Telkom rebranded in 2017 from orange .The main reason for this move was to market them selves .Their slogan is moving with you,and in their logo on the letter K and O there are arrows that show movement

INSPIRATION
 The inspiration on my project will be from the arrow symbols that show movement.The arrows also show movement on steet lights and were used to explain more on the telkom slogan moving with you .

INSPIRATION 1:2.57 DESIGN EXAMPLE (1) 1:3.85 DESIGN EXAMPLE (2) 1:3.31

BRIAN WAMBUGUMUCHIRI ID01 4643320

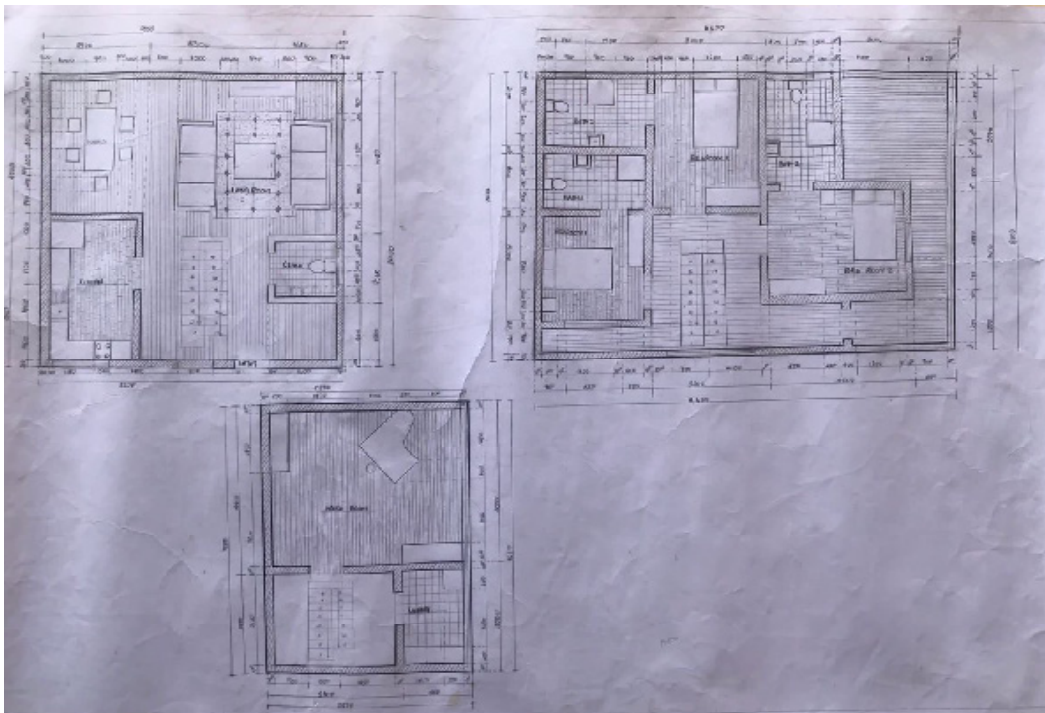

NO.	DETAIL	DESCRIPTION	LAYOUT	ELLEVATION	SCALE
1	Living Room	Living Room Dining Room Kitchen			1/4" = 1'-0"
2	Dining Room	Dining Room Kitchen			1/4" = 1'-0"
3	Kitchen	Kitchen Bathroom			1/4" = 1'-0"

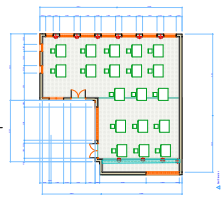

FLOOR PLAN 1:2.27

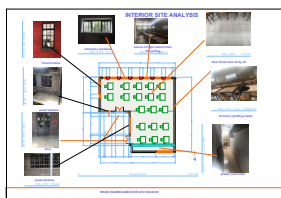

INTERIOR ANALYSIS 1:4.35

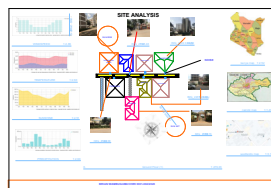

SITE ANALYSIS 1:4.53



RESEARCH 1:4.47

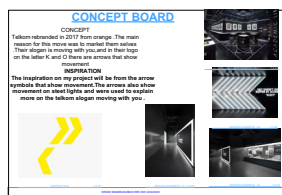

CONCEPT 1:4.38



CASE STUDY 1:4.64

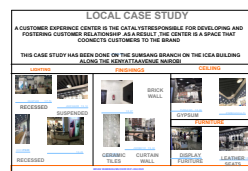

CASE STUDY 1:5.00



MOOD BOARD 1:4.87

LIGHTING SCHEDULE			
IMAGE	LOCATION	DESCRIPTION	SPECIFICATION
	CUSTOMER SERVICE DISPLAY	PENDANT LAMP FITTED ON THE CEILING	50 WATTS MOUNTED ON THE GYPSUM CEILING
	DISPLAY AREA	WALL LAMP FITTED ON THE WALL OF DISPLAY SPACE	70 WATTS FLUSH TO THE WALL WITH 40-60 REDUCTION ENERGY
	WAITING AREA	HALOGEN RECESSED LAMP FITTED ON THE CEILING	50 WATTS WITH AN ANGULAR SETTING
	WAITING AREA	SPOT LAMP FITTED ON THE FLOOR	15 WATTS WITH 104 MM DIAMETER
	OFFICE	RECESSED LAMP FITTED ON THE CEILING	50 WATTS FLUSH WITH THE CEILING

BRIAN WAMBUGU ID01-004/2020

LIGHTING SCHEDULE 1:2.06

SCHEDULE OF FINISHES							REMARKS			
NAME	FLOOR	BASE	NORTH	EAST	SOUTH	WEST	MATERIAL	FINISH	HEIGHT	REMARKS
CUSTOMER SERVICE	WTF	N	WP	O	P	AB	WP	AB	2800	HEIGHT OF THE CEILING IS FROM THE FLOOR TO THE CEILING AND O MEANS THERE IS NO WALL
WAITING AREA	CFT	N	WP	AB	O	O	GPB	P	2800	HEIGHT OF THE CEILING IS FROM THE FLOOR TO THE CEILING AND O MEANS THERE IS NO WALL
DISPLAY AREA 1	PTT	N	WP	AB	O	AB	GPB	P	2800	HEIGHT OF THE CEILING IS FROM THE FLOOR TO THE CEILING AND O MEANS THERE IS NO WALL
DISPLAY AREA 2	VC	CFT	O	AB	O	O	GPB	P	2800	HEIGHT OF THE CEILING IS FROM THE FLOOR TO THE CEILING AND O MEANS THERE IS NO WALL
OFFICE	CFT	N	GL	GL	GL	GL	GPB	P	2800	HEIGHT OF THE CEILING IS FROM THE FLOOR TO CEILING
LENDER							AB-ASBURY BROWN WOOD FINISH			GPB - GYPSUM BOARD
							WP- WALLPAPER			GL - GLASS
							CFT CERAMIC FLOOR TILES			PTT - PATTERNED FLOOR TILES

BRIAN WAMBUGU ID01-004/2020

SCHEDULE OF FINISHES 1:2.06

FURNITURE SCHEDULE				
QUANTITY	IMAGE	LOCATION	DESCRIPTION	SPECIFICATION
1		CUSTOMER SERVICE	ACTS AS A CUSTOMER SERVICE DESK FOR ANY INQUIRY	MADE OF WOOD WITH A PURPLE PAINTING FINISH. IT HAS A LENGTH OF 2000MM DIVIDED INTO 3 SECTIONS
4		OFFICE / CUSTOMER SERVICE DESK	USED FOR SUPPORT WHILE SITTING	MEETS THE INDUSTRIAL STANDAND BACK AND SEAT COVER FINISH IN YELLOW COLOR
3		DISPLAY AREA	USED TO DISPLAY	THE TABLE IS MADE OF WOOD FROM THE BOTTOM WITH A HEIGHT OF 800 AND JOINT WITH A GLASS FINISH OF 200MM HIGH TO MAKE THE TABLE 1000MM HIGH

BRIAN WAMBUGU MUCHIRI ID01-004/2020

FURNITURE SCHEDULE 1:2.00

FURNITURE SCHEDULE				
QUANTITY	IMAGE	LOCATION	DESCRIPTION	SPECIFICATION
6		WAITING AREA	THEY AREA USED TO HOLD THE SCREENS AND TO ACHIVE MY CONCEPT	MADE OF BLUE PAINTED BOARD WITH A THICKNESS OF 100MM AND SUPPORTED BY 20MM THICK WOODEN STAND
6		WAITING AREA	USED FOR SUPPORT WHILE SITTING	MEETS THE INDUSTRIAL STANDARD BACK AND SEAT COVER FINISH IN YELLOW AND BLUE
1		OFFICE	WHERE CUSTOMERS MAKE ANY SERIOUS ENQUIRERS	MADE OF WOOD GRAINED MAHOAGANY

BRIAN WAMBUGU MUCHIRI ID01-004/2020

FURNITURE SCHEDULE 1:1.92

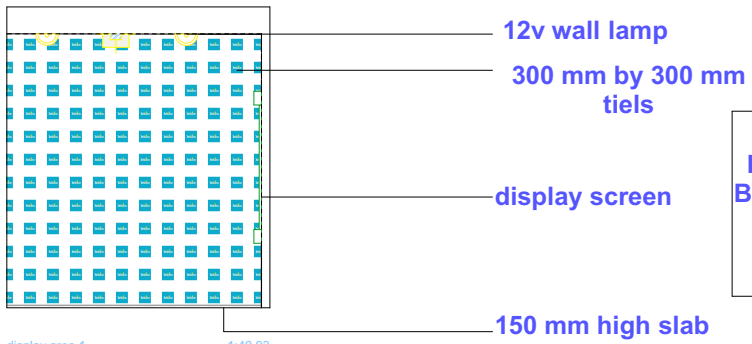

UNDER THE TELKOM TIELS ARE LIGHTS WHICH WHEN PRESSURE BY STEPPING IS INPLACE THERE IS CONTENT BEING DISPLAYED ON THE SCREENS AS ABOUT OR HISTORY OF TELKOM

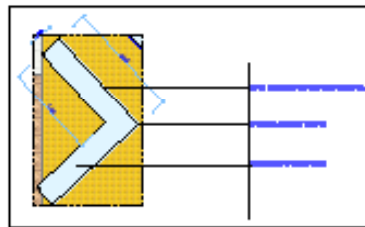
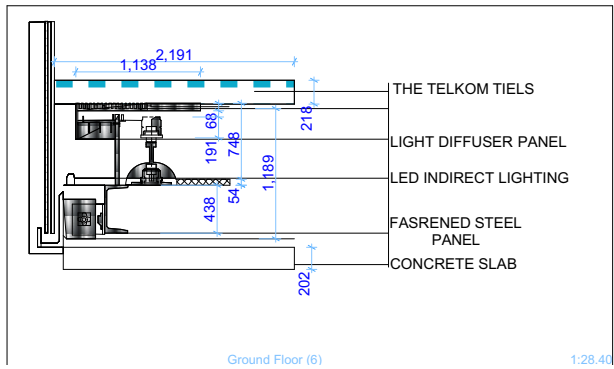

DISPLAY TABLE 1:28.40

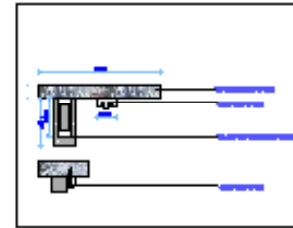

DISPLAY TABLE SECTION 1:20

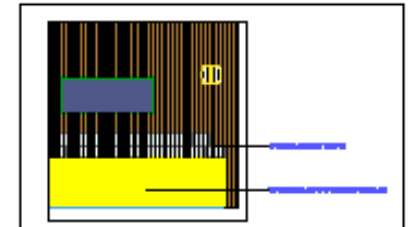

DISPLAY TABLE SECTION 1:20

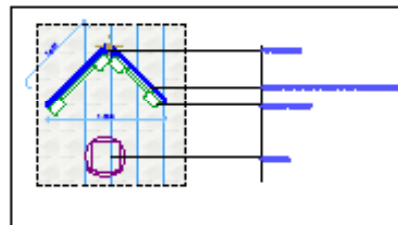

DISPLAY TABLE 1:28.40

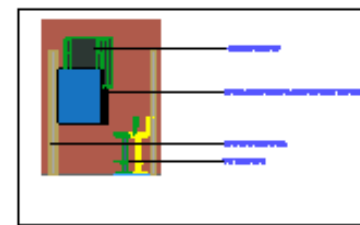

DISPLAY TABLE SECTION 1:20

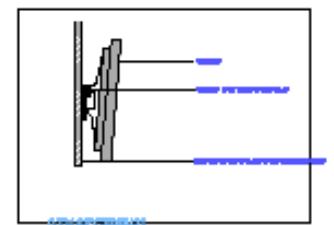

DISPLAY TABLE SECTION 1:20

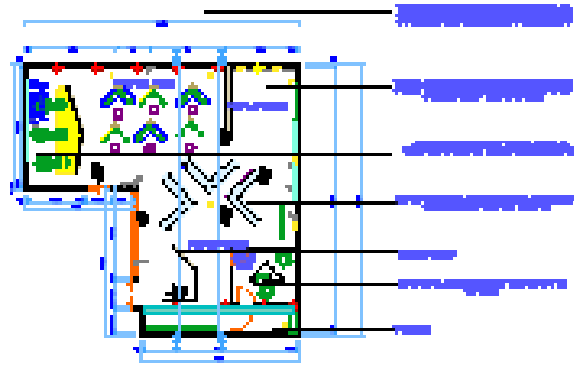

0. Floor plan 1:250.00



section A-A 1:100.00

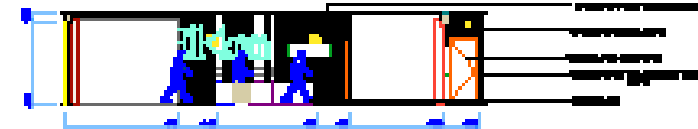

section B-B 1:50.00

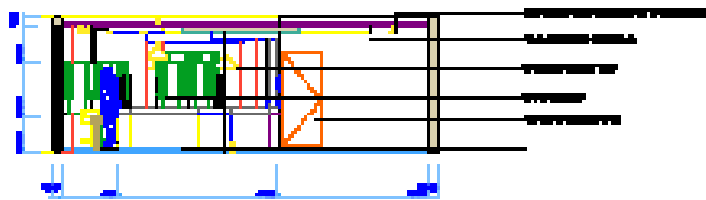

section C-C 1:50.00



section D-D 1:50.00

Residential Space Design

In architecture ,design is not limited with the arrangement of furniture or lighting fixtures .To archive good results ,every detail should be captured and the correct choice of color to archive the aesthetic value of a building .





EXTERIOR

Exterior design includes your home size and shape ,how it fits into the surrounding neighborhood and streetscape and the impact it has on its site . While home design is a matter of personal taste there are practical benefits of designing your exterior as well as the landscape .

LIVING ROOM

Aesthetic in design is very important but also keeping living conditions and the ergonomic factor at it's best .A living room as a space used to relax and socializing ,correct color and furniture bring a big impact to the space. Correct choice of furniture and lighting bring brightness and aesthetic to a space .

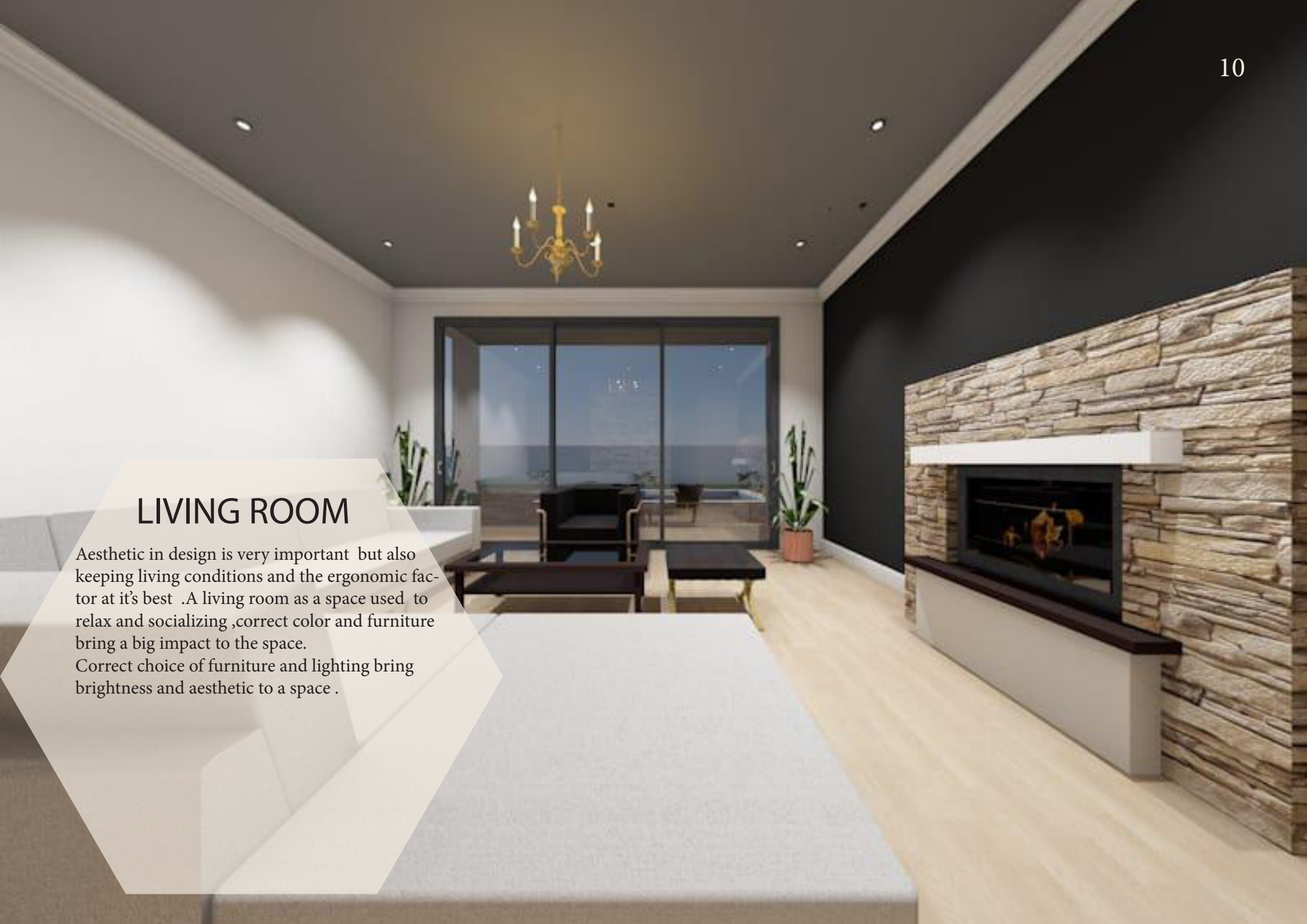



KITCHEN

As a working space ergonomics is a good factor here .How to assign the materials to each object and the types of cabinets makes the space attractive and comfortable .



When it comes to the kitchen design white , gray ,blue,red,yellow and green really shine .Each of these shades can do something different for the room, but they can help create a warm and welcoming space .

Warm colors are believed to stimulate the appetite and are an excellent option for kitchens .



BEDROOM

There are many things to consider when one is designing a bedroom .

Color - The wall color of your bedroom can change its look completely

Lighting - One should have the correct lighting fixtures in a space to render the colors out well .

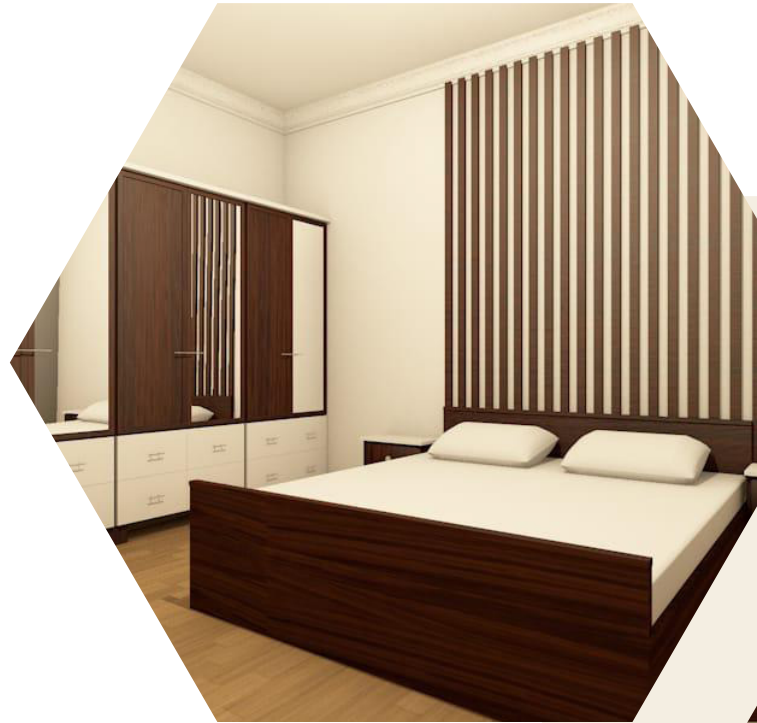

Investment on quality bedroom furniture that don't only look good but can as well support the body weight .

The window treatment also come in handy in a bedroom, having the windows placed at the right angle to avoid direct sunlight but enough light in the space .

The reason i added the wood finish was to give it a modern and rustic felling at the same time .



BATH

Your best layout will depend on the amount of space you have to work with and the needs of your household

One should use the appropriate material that may be water resistant .

For the plumbing fittings they must be done well to avoid any leaks and hence inspection must be done .







Thank you