

INDUSTRIAL PROJECT



PROPOSED CONNOVATE FACTORY



ACTUAL CONNOVATE FACTORY

PROPOSED CONNOVATE PANELS FACTORY
LOCATION: BRGY. TARTARIA, SILANG CAVITE
DESIGN CONSULTANT: CONNOVATE, DENMARK
ARCHITECT OF RECORD: AR. VERDEC C. VARGAS
OWNER: IMPERIAL HOMES CORP. / CONNOVATE PHILIPPINES INC.

HOUSING PROJECT



PROPOSED 1 STOREY ROWHOUSE SOCIALIZED HOUSING



PROPOSED 1 STOREY with LOFT PROVISION
2 BEDROOM SINGLE ATTACHED ECONOMIC HOUSING

LOCATION: CABANATUAN, NUEVA ECIJA

ARCHITECT OF RECORD: AR. VERDEC C. VARGAS

OWNER: IMPERIAL HOMES CORPORATION

MISCELLANEOUS PROJECT

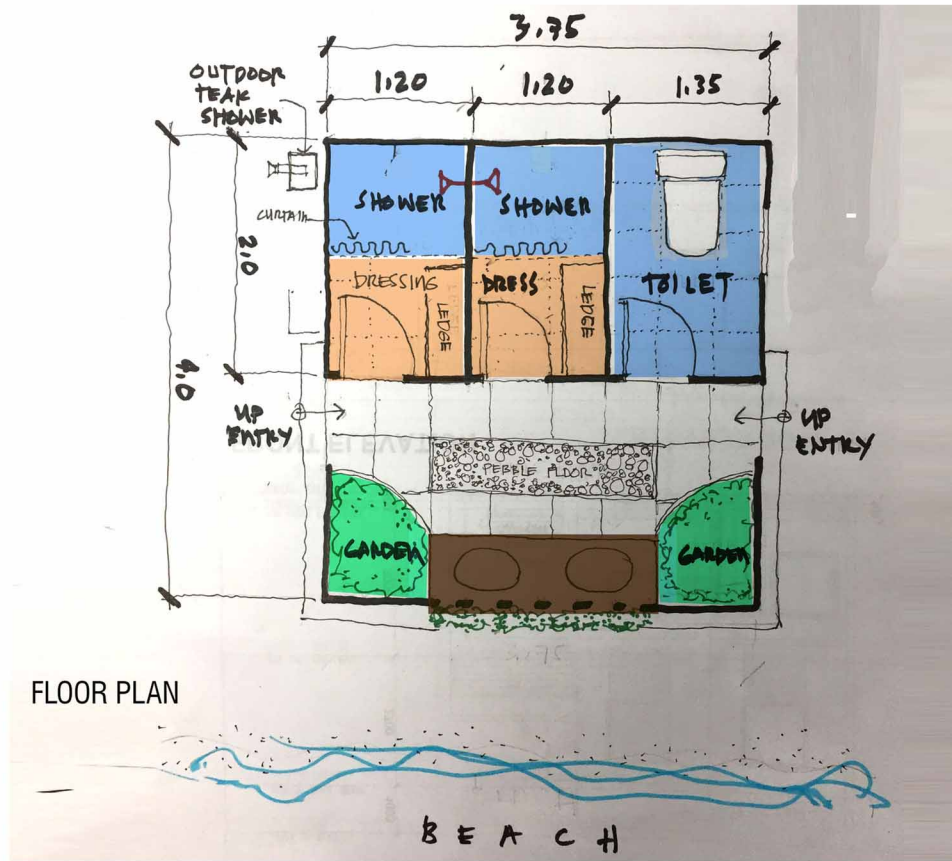

PERSPECTIVE

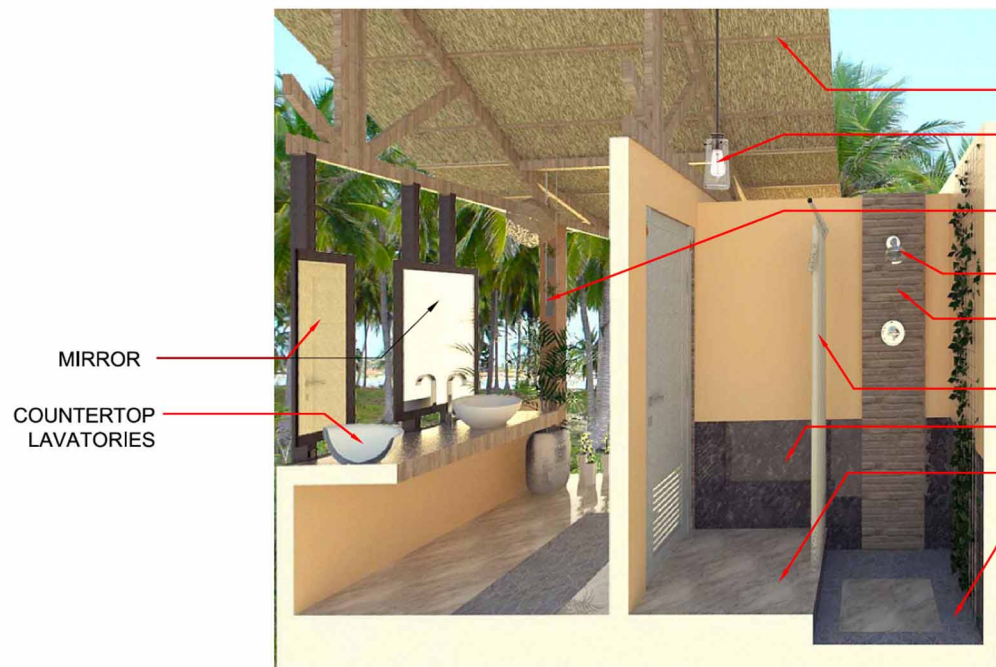

SECTIONAL PERSPECTIVE 1

MIRROR
COUNTERTOP LAVATORIES

ROOF FRAMING
DOWN LIGHT FIXTURE
HANGING INDOOR PLANTS (OPTIONAL)
SHOWER HEAD
STONE WALLS FROM LOCAL
SHOWER CURTAIN
600mmX300mm CERAMIC WALL TILE
600mmX600mm CERAMIC FLOOR TILE
PEBBLE FLOORING



SECTIONAL PERSPECTIVE 2

PENDANT LIGHT SPHERICAL BALL FROM LOCAL
MIRROR
COUNTERTOP LAVATORIES
600mmX600mm CERAMIC FLOOR TILE
PEBBLE FLOORING

OFF-WHITE PAINT
DOWN LIGHT FIXTURE
WALL PLANTS AT MESH (OPTIONAL)
600mmX300mm CERAMIC WALL TILE
PEBBLE FLOORING

PROPOSED 1 STOREY BALINESE BATHROOM

LOCATION: MANITO, BICOL

ARCHITECT OF RECORD: AR. VERDEC C. VARGAS

OWNER: MS. EMMA IMPERIAL

MISCELLANEOUS PROJECT



ACTUAL 1 STOREY BALINESE BATHROOM

LOCATION: MANITO, BICOL

ARCHITECT OF RECORD: AR. VERDEC C. VARGAS

OWNER: MS. EMMA IMPERIAL