



# MICAH JENE S. LACRE

NAME

## INFORMATION



PUROK 5, SOUTHERN DAVAO,  
PANABO CITY, DAVAO DEL NORTE



09270227952



MJLACRE@GMAIL.COM



MICAH JENE LACRE

## OBJECTIVES

TO BE KNOWLEDGEABLE TO WORK  
IN AN ORGANIZATION THAT RECOGNIZES  
ONE'S TALENT AND SKILLS AND ALSO  
THROUGH PERFORMANCE, AND  
CONTINUE IN THE SUCCESS OF THE  
COMPANY'S GOAL AND OBJECTIVES.

## SUMMARY STATEMENT

A GOD FEARING PERSON WITH HIGH  
ETHICAL VALUES TOWARDS WORK;  
CAN LEARN FAST; CAN WORK WELL  
UNDER PRESSURE ; HARDWORKING;  
DEDICATED; PASSIONATE;  
AND WILLING TO BE TRAINED.



## EDUCATION

- 2011-2015 PANABO CHRISTIAN SCHOOL  
PANABO CITY
- 2015-2021 BACHELOR OF SCIENCE IN ARCHITECTURE  
UNIVERSITY OF MINDANAO  
MATINA, DAVAO CITY



## SKILLS

- KNOWLEDGEABLE IN DRAFTING,  
DESIGNING
- CAN OPERATE:
  - AUTO CAD
  - MICROSOFT OFFICE
  - LUMION
  - PHOTOSHOP
  - SKETCH UP



## EMPLOYMENT HISTORY

- OLG ARCHITECTS & ASSOCIATES  
JANUARY 2020-MARCH 2020  
MA-A DAVAO CITY



## REFERENCE

- AR. ORVEN L. GABUNADA  
ARCHITECT  
OLG ARCHITECTS & ASSOCIATES  
OGABUNADA@GMAIL.COM

The image is a composite of architectural and technical elements. In the background, there are architectural blueprints with various lines, dimensions, and labels like 'UP', 'KITCHEN', and 'BATH1'. Overlaid on this is a glowing cyan wireframe structure that resembles a building's internal framework or a complex grid. In the foreground, there is a blue protractor and a pair of compasses, both rendered in a semi-transparent style. The overall aesthetic is clean, technical, and modern.

# WORK SAMPLES



# WORK SAMPLES: EXTERIOR

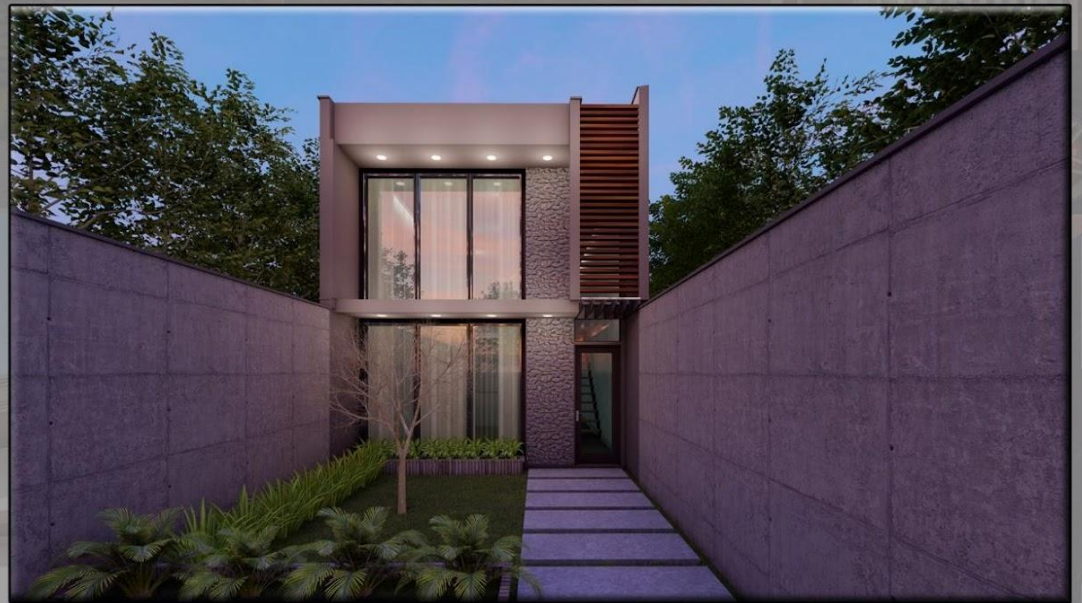



# WORK SAMPLES: EXTERIOR





# WORK SAMPLES: EXTERIOR

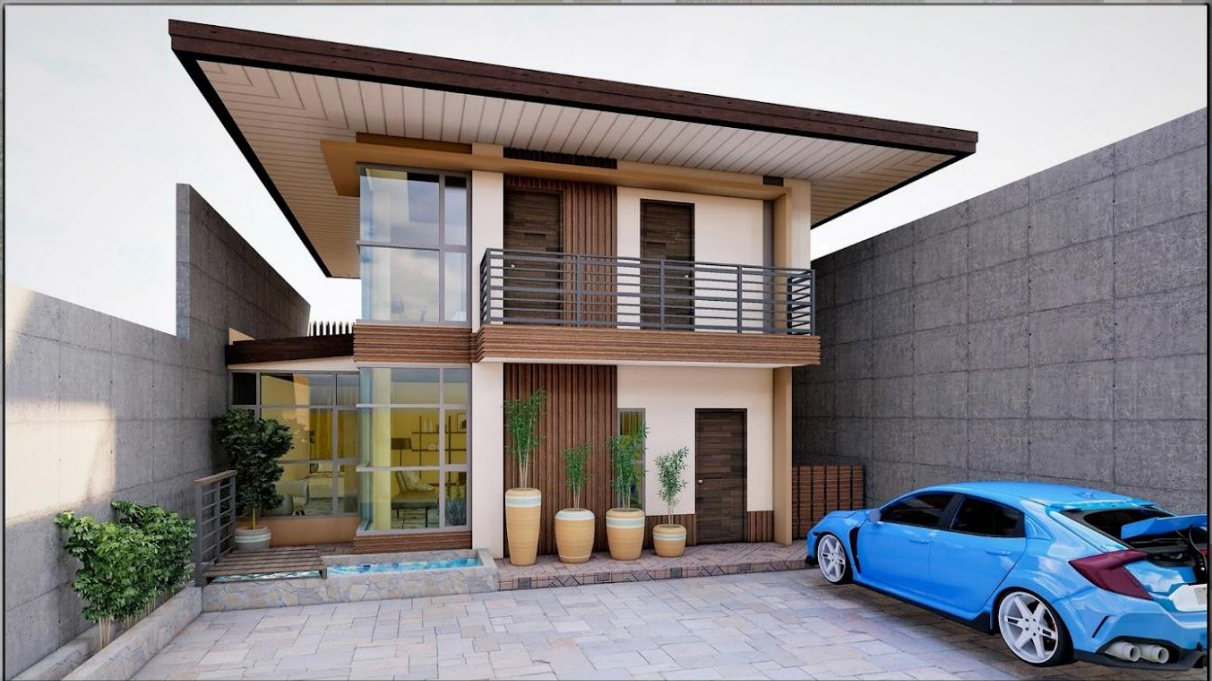
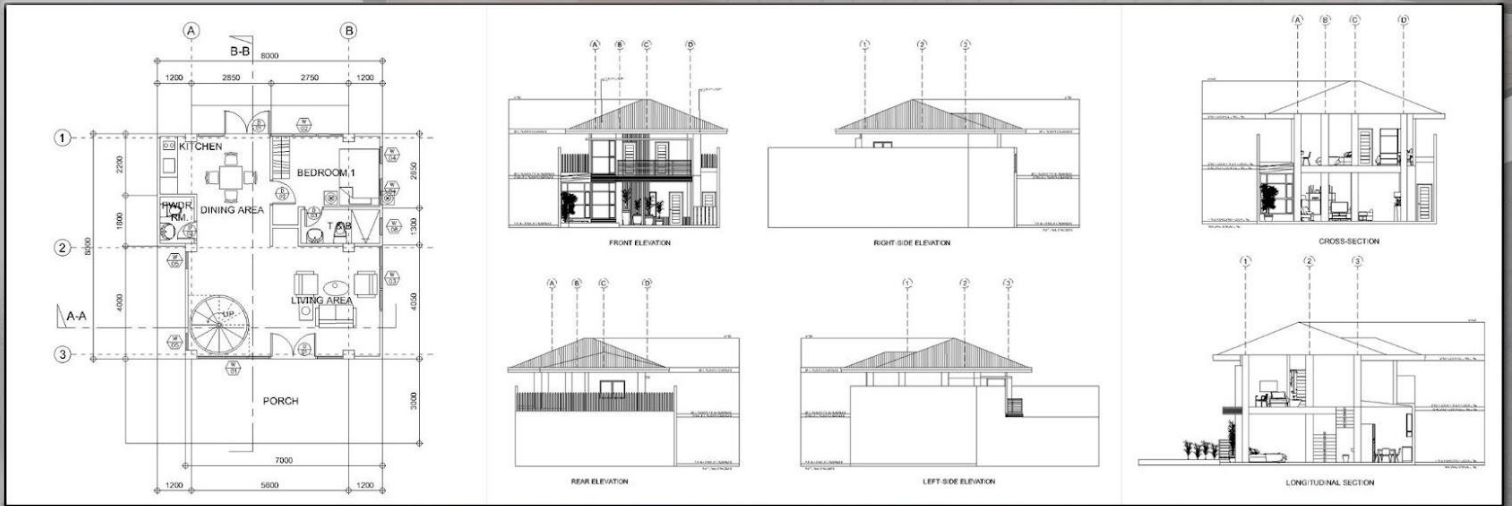



# WORK SAMPLES: EXTERIOR





# WORK SAMPLES: INTERIOR

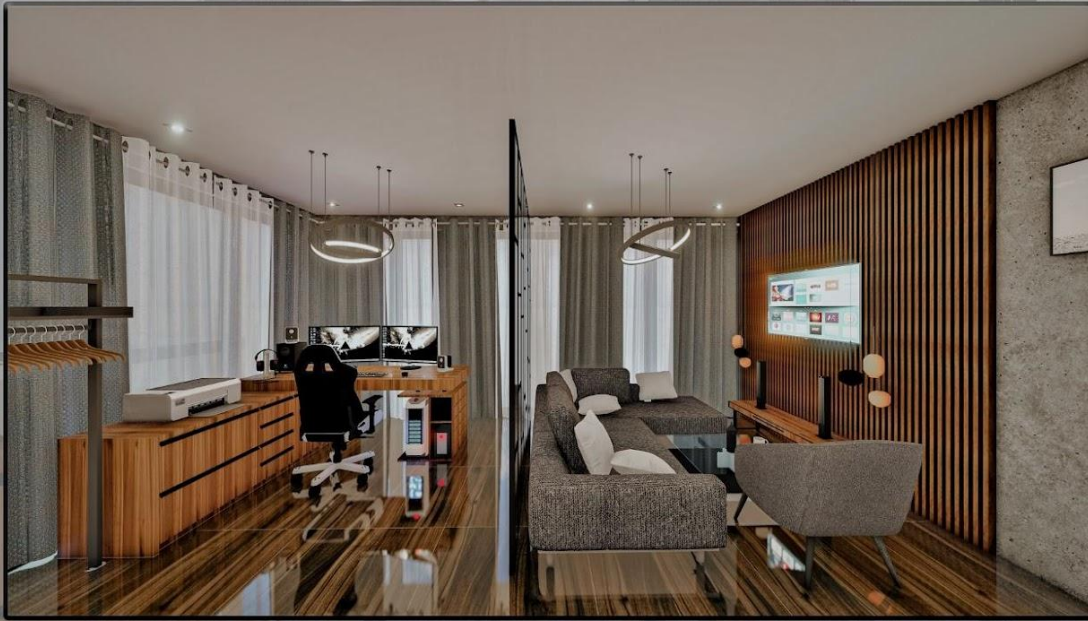



# WORK SAMPLES: INTERIOR

