

PORTFOLIO VISUALIZATION

SELECTED WORKS
2019-2021

IGWENAGU DAVID





ABOUT ME

As a child the union between nature and its buildings always connected deeply with me, This unbounded love for the connection between nature and man's building led me to the path i have now come to love despite this the terrain has not always been smooth yet architecture and its challenges and has enabled me to evolve myself in so many ways. I am detail-Oriented with 6 years experience in designing and executig plans and designs in both 2D and 3D that unites perfectly with its surroundings. Above all i am more eager to learn from anyone and anywhere

IGWENAGU DAVID NNAMDI

EDUCATION

BACHELOR OF SCIENCE (B.SC)-
ARCHITECTURE
ENUGU STATE UNIVERSITY

 igwenagund@gmail.com

 <https://www.linkedin.com/in/igwenagu-nnamdi-385103172>

 +2348162044697

EXPERIENCE

JUN - NOV 2018.	SOLID BASE FIRM(DRAFTER)
SEPT 2019 - FEB 2020	MAYER ENG (CAD DESIGNER)
JUNE 2020 - PRESENT	WEUZOCURIO (JNR ARCHITECT)

CONTENT

PROJECTS

CENTRAL APARTMENTS	01
FAMILY LOUNGE	02
OFFICE COMPLEX	03
5 BEDROOM BUNGALOW	04
HIGH RISE APARTMENTS /INTERIORS	05

2019/2021

igwenagund@gmail.com

CENTRAL APARTMENTS. 01



CENTRAL PARK APARTMENTS

PROJECT LOCATION:
INDEPENDENT LAYOUT,
ENUGU

FIRM : MAYER
ENGINEERING

ROLE : ARCHITECTURAL
DESIGN, 3D MODELING
AND VISUALS



CENTRAL APARTMENTS. 01

CENTRAL PARK APARTMENTS

CENTRAL PARK APARTMENTS DESIGN SEEKS TO INTEGRATE THE OCCUPANTS WITH NATURE DIRECTLY LEANING TOWARDS SUSTAINABLE GREEN ARCHITECTURE AS WELL AS CREATING A NATURAL CROSS VENTILATION SYSTEM TO VENTILATE EVERY SPACE.

THIS STRUCTURE IS SET TO CONTAIN 50 APARTMENTS EACH CONTAINING A BEDROOM,LIVING LOUNGE, DINING, KITCHEN,BALCONY.THE LAST FLOOR OF THE STRUCTURE ACCOMMODATES THE VIP SUITE .

IN CREATING THIS DESIGN SEVERAL REQUIREMENTS WERE NEEDED TO ENSURE THIS STRUCTURE SERVED ITS PURPOSE NOT JUST TO ITS SURROUNDINGS BUT TO ITS OCCUPANTS.THESE INCLUDED AESTHETICS, FORM,VENTILATION, ORIENTATION,HEIGHT RANGE OF STRUCTURES IN THE ENVIRONMENT AND MATERIALS USED



FAMILY LOUNGE. 02

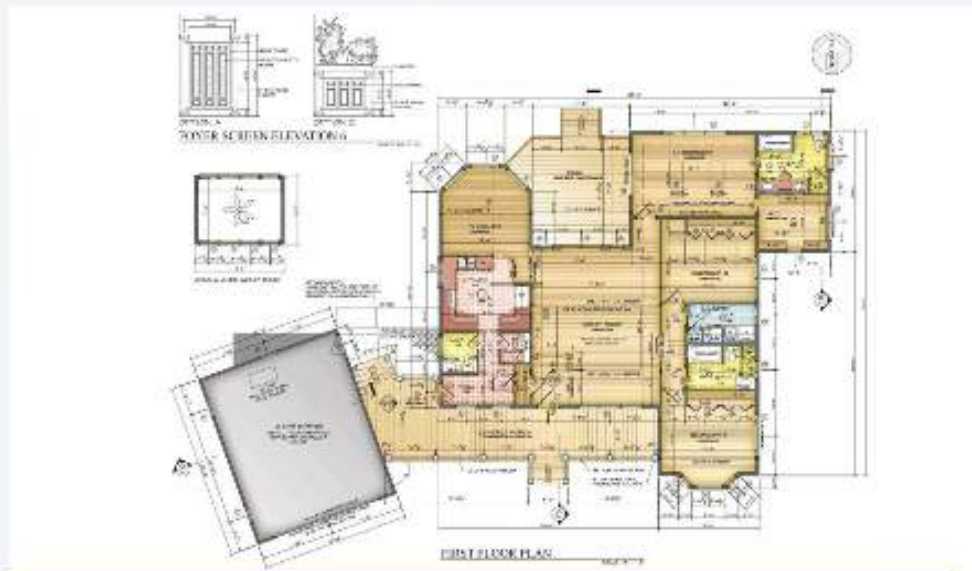

FAMILY LOUNGE

PROJECT LOCATION:- TRANSEKULU, ENUGU

CONTRACTORS :- SOLID BASE FIRM

ROLE :- CAD DRAFTING

SOFTWARE USED :- REVIT,AUTO CAD

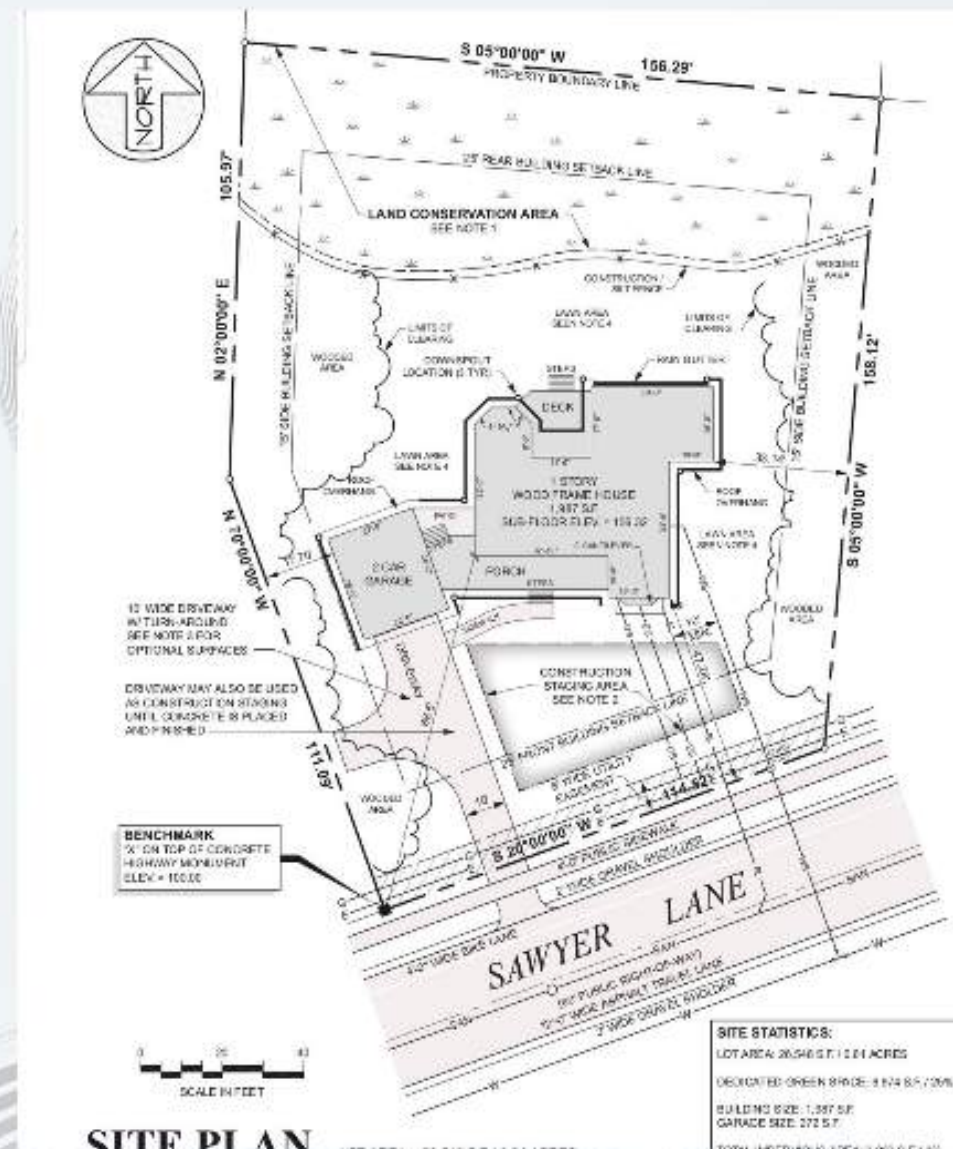

FAMILY LOUNGE. 02

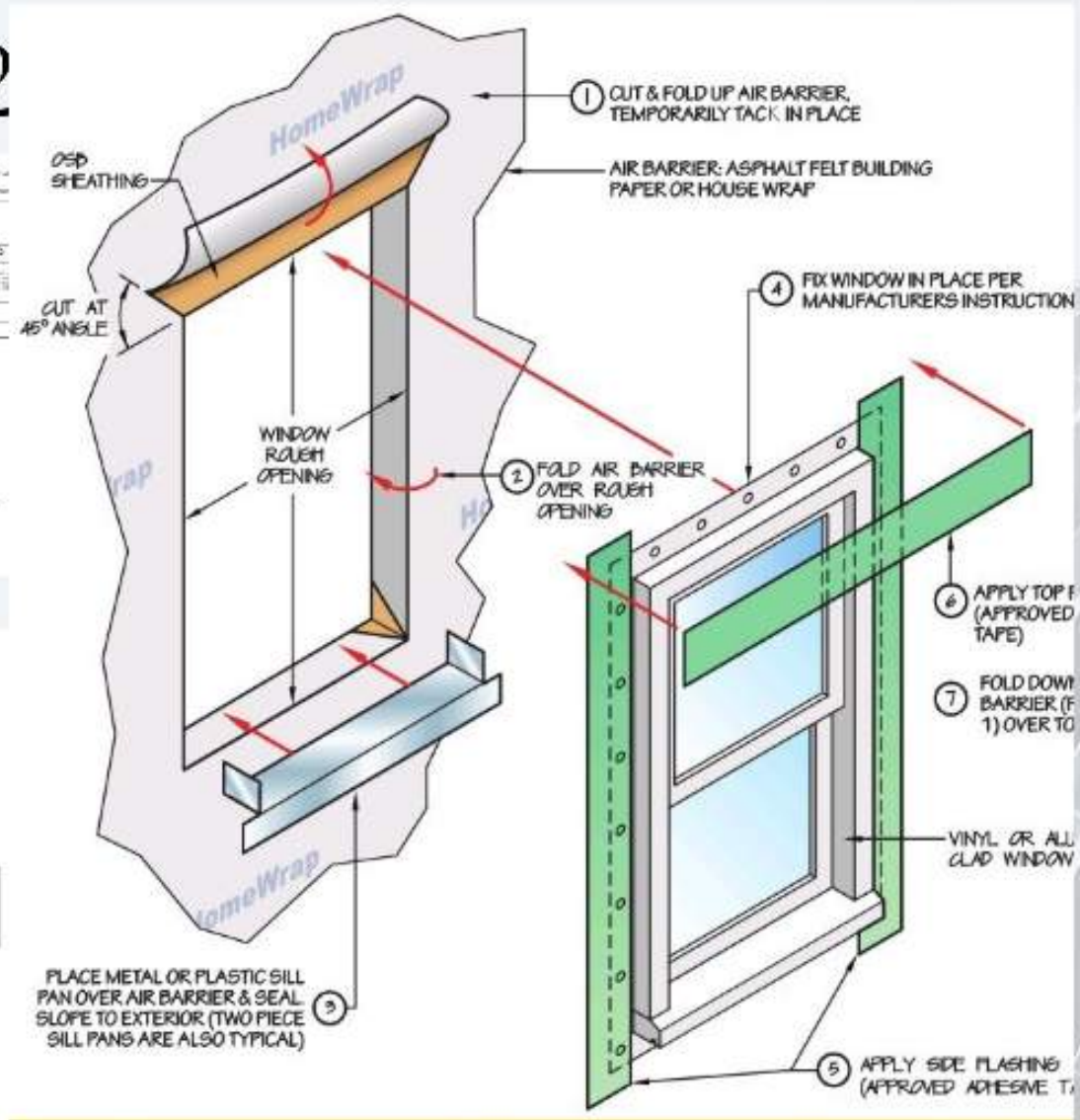
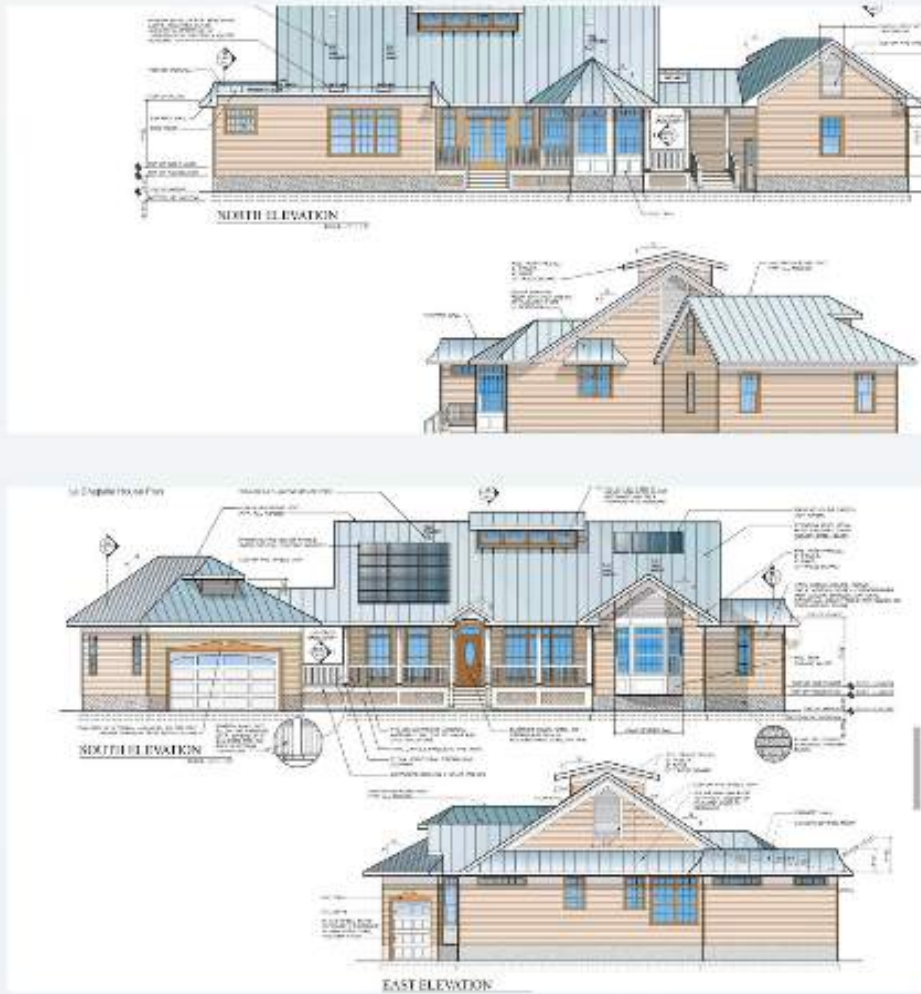

OFFICE COMPLEX.

03



PROJECT

**LOCATION:- F.C.T
ABUJA**

**ARCHITECTS :-
WEUZOCURIO**

**ROLE :-
ARCHITECTURAL
DESIGN AND
PROJECT
MANAGEMENT**

5 BEDROOM BUNGALOW 04



PROJECT LOCATION:- INDEPENDENT LAYOUT ,ENUGU STATE

ARCHITECTS:- MAYER ENGINEERING

ROLE:- CAD DRAFTING ,CONCEPT DESIGN

SOFTWARE:- REVIT/3DMAX



lgwenagu



lgwenagu
3d modeling

5 BEDROOM BUNGALOW 04



CONCEPT DESIGN

THE CONCEPT OF THIS STRUCTURE INTENDS TO CREATE A FOCUS UNIT OF THE BUILDING WHICH IS THE LIVING LOUNGE THAT IS ACCESSIBLE TO ALL. IT ALSO ACCOMMODATES NATURAL LIGHTING AND VENTILATION BY THE USE OF CUSTOM GLASS WINDOW DESIGNS AND A COURTYARD THAT AIDS IN NATURAL VENTILATION AND ALSO FOR OUTDOOR RELAXATION



HIGH RISE APARTMENTS 05



PROJECT LOCATION:- F.C.T ABUJA

ARCHITECTS:- MAYER ENGINEERING

ROLE:- CAD DESIGNER/PROJECT MANAGEMENT

SOFTWARE USED :- REVIT/3DMAX

INTERIOR DESIGNS/APARTMENTS 05



INTERIOR DESIGNS/APARTMENTS 05



INTERIOR DESIGNS/APARTMENTS. 05





WORK WITH IGWENAGU
DAVID