



PORTFOLIO

PERSONAL PROFILE

ADDIS BELETE

- ARCHITECT
- FRESH GRADUATE
- ETHIOPIAN

ARCHITECTURE & INTERIOR DESIGN

 addisbel7@gmail.com

 +251933202044
+251996644704

 Addis Ababa, Ethiopia

CONTENT



●	RESORT DESIGN	1
●	CITY MALL DESIGN	2
●	ART-MUSEUM DESIGN	3
●	LANDSCAPE DESIGN	4
●	INTERIOR DESIGN	5

RESORT DESIGN

TPOLOGY: RESORT
LOCATION: GONDAR
YEAR: 2013
SEMISTER: 1
DURATION: 3 MONTHS
ARCHITECT: ADDIS BELETE

PROJECT DISCRPTION

Its a Resort aim to resemble the building to the surrounding environment and as the same time to create an undistracted view towards

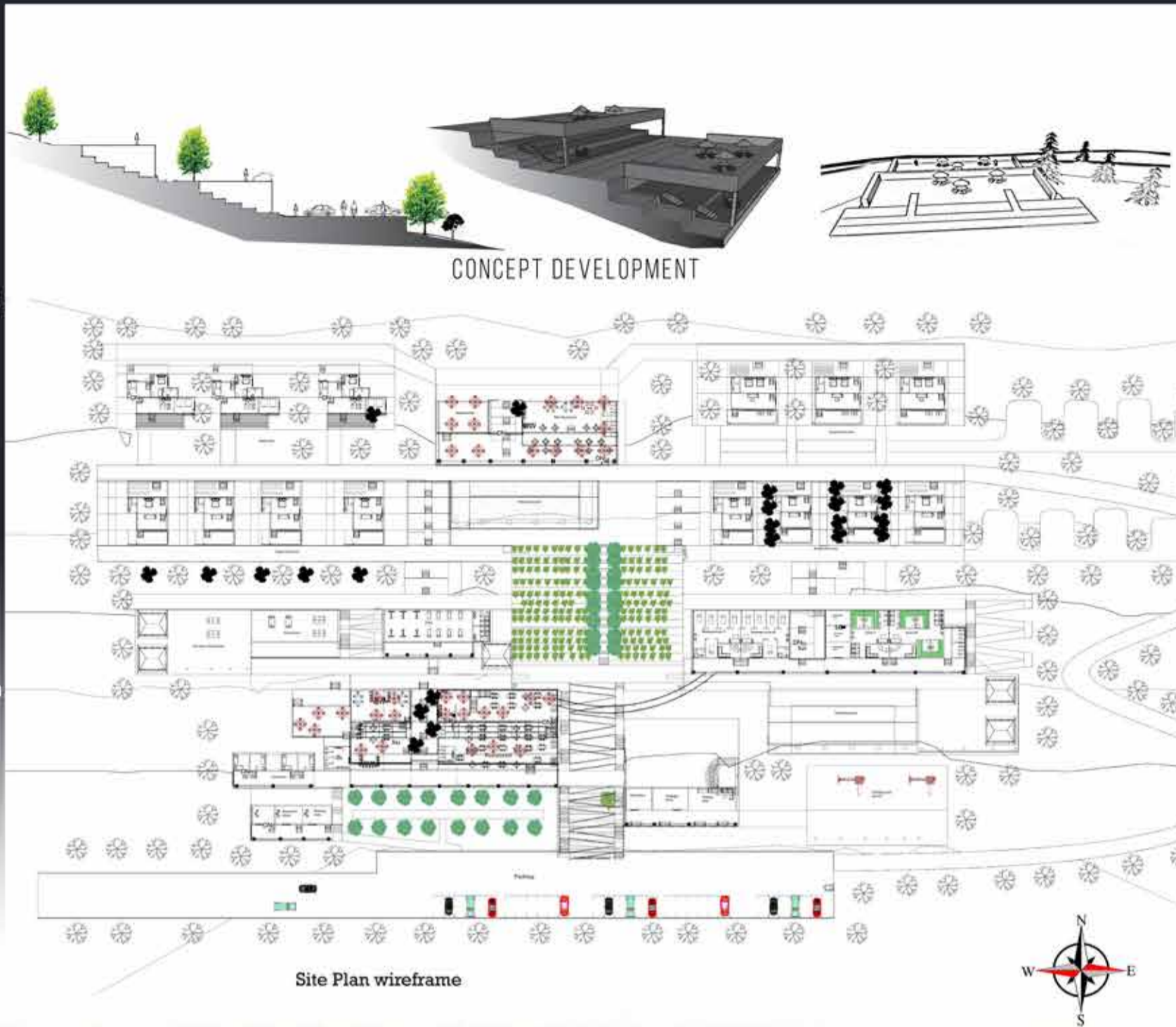

TYOLOGY: MALL
LOCATION: GONDAR
YEAR: 2013
SEMISTER: 2
DURATION: 3 MONTHS
ARCHITECT: ADDIS BELETE

PROJECT DISCRPTION

It is integrated design project with is integrated with structure.as the project is city mall, the challeng was long span structure.

Continuity

Definition:

Continuity is the presence of complete path for the current flow.
 ✓ Uninterrupted connection / junction.
 ✓ States that elements that are arranged on a linear curve are perceived to be more related than elements not on the line or curve.



Why?

- ✓ Because to arranging and make it smooth the scattered and interrupted commercial system of the city.
- ✓ Because city mall is not common in Gondar city and to attract the customers by creating something different.
- ✓ To attract the society/customers and after they came in to the building stay and touch all the spaces by creating spatial and visual continuity.

Concept Development

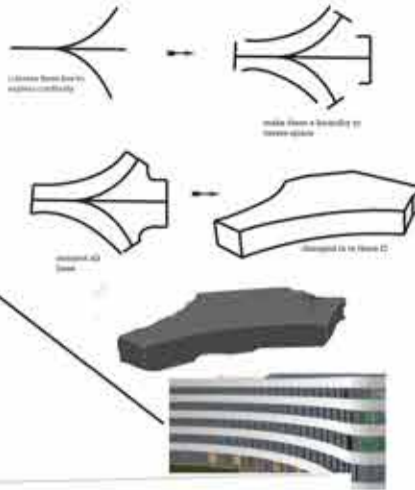

Ground Floor

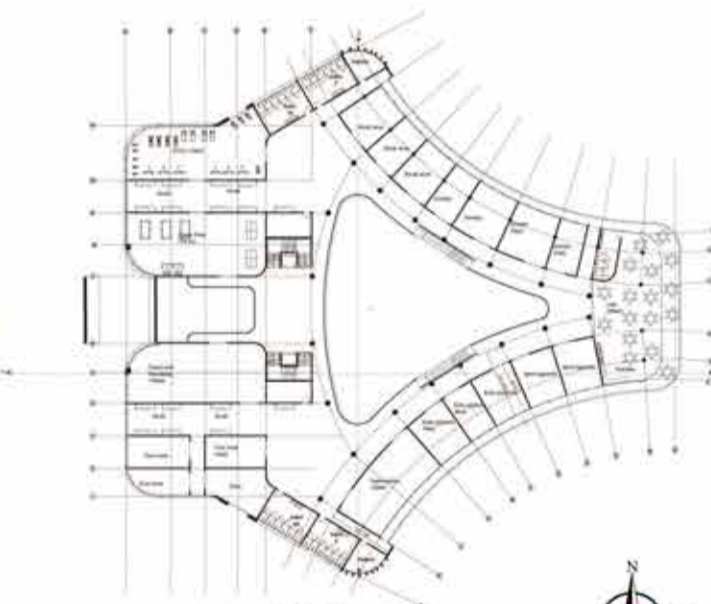

2nd Floor

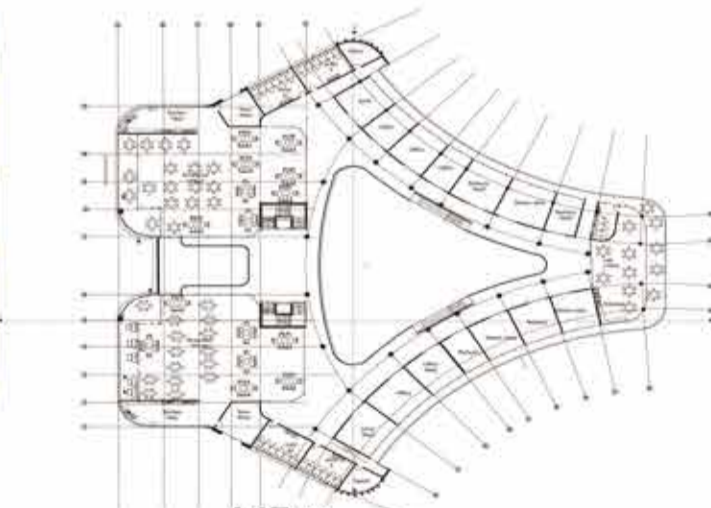

3rd Floor



Structure details

Shell structure

Shell structure are very attractive lightweight structures which are highly used in the building shell structure, or building enclosure, a thin, curved plate structure shaped to conform applied forces by compressive forces and they are used in all the parts of the surface of the building. The use of shell structure is a good example of the building. The essential ingredients of a shell structure are all of the following: materials, geometry and structure.



Cable structure

Cable structure are highly attractive and modern with members Cable structure, form of long span structure that is highly flexible and can support various loads.

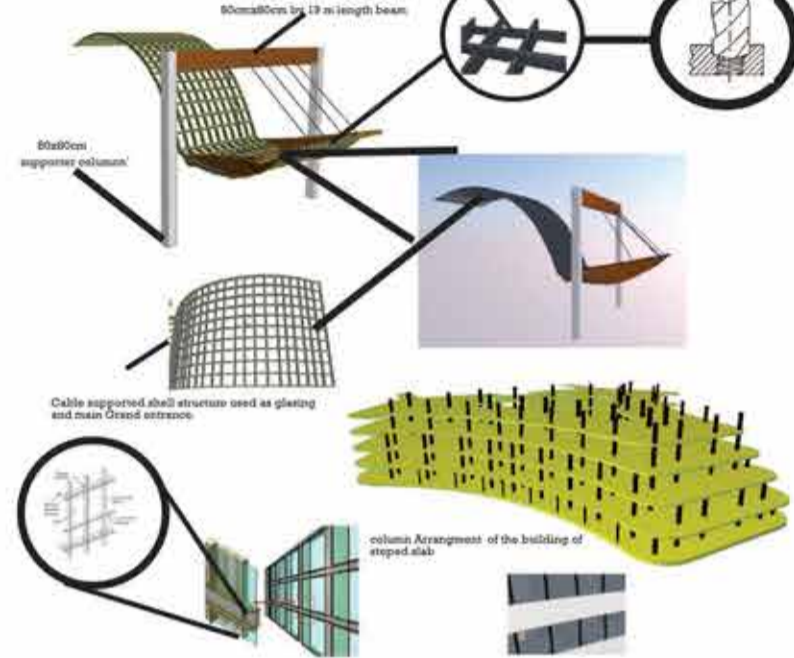

Front Elevation



Right side Elevation



Left side Elevation



Section 02



Section 01

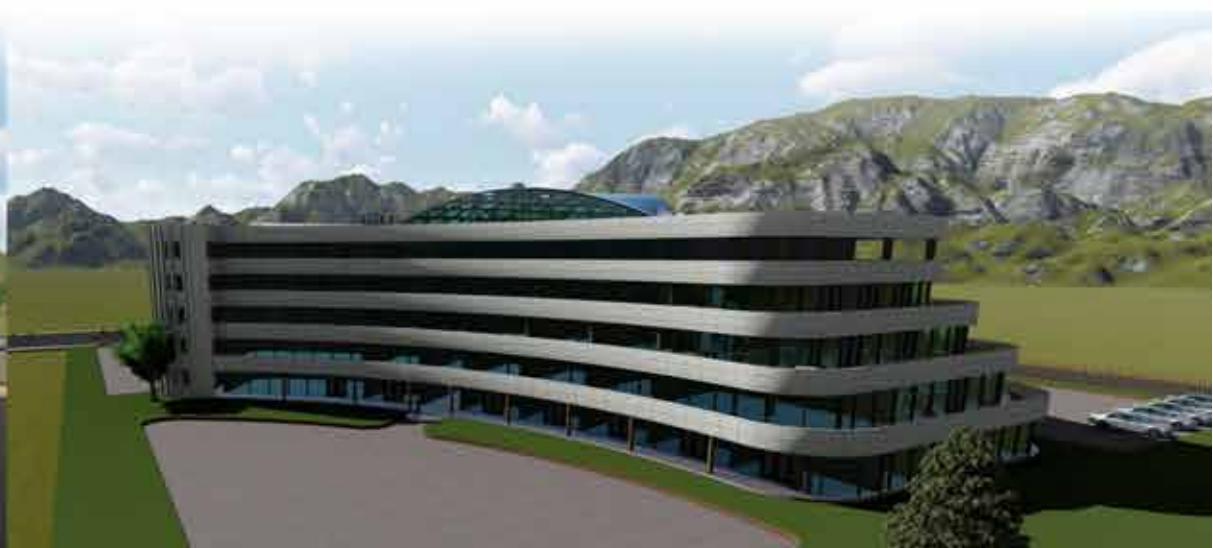

TYOLOGY: ART-MUSEUM
LOCATION: GONDAR
YEAR: 2014
SEMISTER: 1
DURATION: 3 MONTHS
ARCHITECT: ADDIS BELETE

PROJECT DISCRPTION

the design was integrated design III which the building integrated with architectural science. (HVAC, Structure, Thermal comfort)

Design Theory & Concept Development

Museum: -A building, place or institution devoted to the reception, conservation, study, exhibition and educational interpretation of objects having scientific, historical, artistic value.

What makes museum good design?

- It should have environmental conscience and commitment to sustainability
- Response to the surrounding
- Sequence of spaces and volumes

Concept: Rhapsodise

Rhapsodes: Speak or express someone or something with great enthusiasm.

- As we know Gondar City is Historical Place and also the origin of art, in my design I want to Reflect, suggest, express, speak about Gondaran art and some of ethiopian art.

- In Gondar City there is three most visited places such as -
 * Fasil Ghebbi,
 * Debra Libanos Selassie and
 * Karpayem.

So, in my design I want to show Gondarian art with smooth and attractive way of presentations and expression.

* Taqale Treatment (how they Decorate their spaces, Art work, sculpture)

- By Creating viewing tower and see all over the city

The site

The site is situated relatively higher ground compared to the rest of the city. It has good view, air quality, but the distance is around 4 km from the city center. It is a highly placed site for the building to have the best view of the city.

Materials Detail

Tile

Use of tile in the building is to create a sense of continuity and to provide a durable and low-maintenance surface.



Section Detail

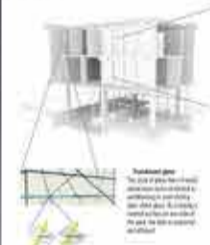

Form Development



From the site orientation place the longest side of form to the north.



Subtract the rectangular form to create one line circulation path to create simple circulation for the visitors.



Subtract the rectangular form to create circulation break for the visitors.

Program Diagram

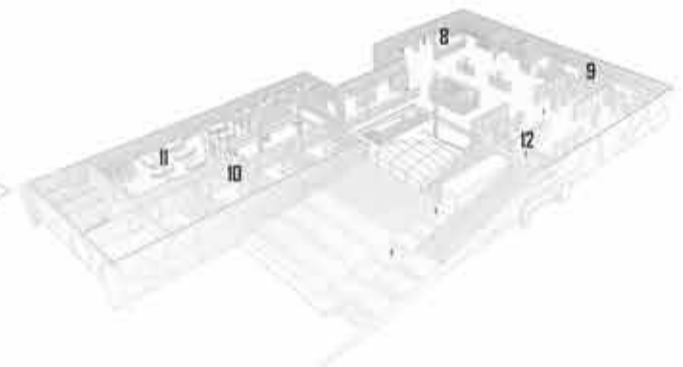
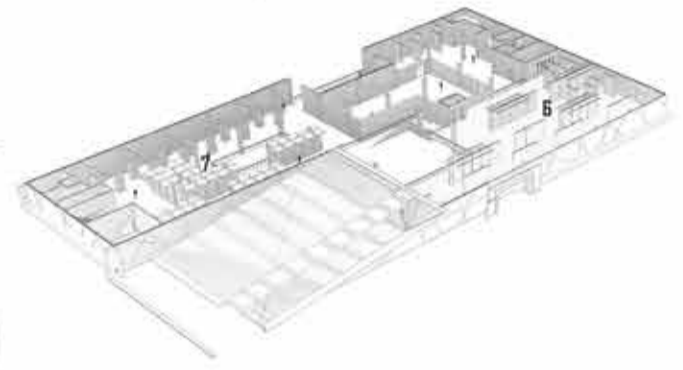
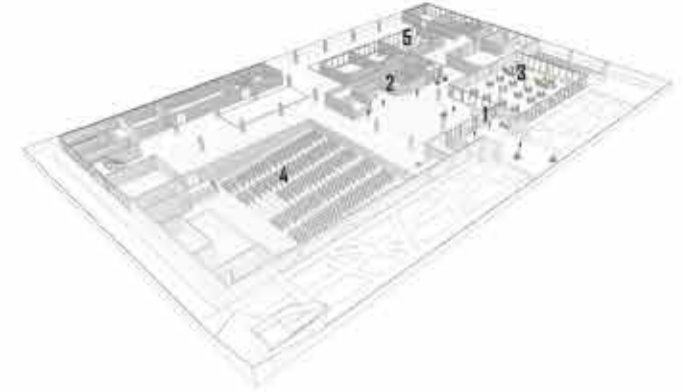

Legend

- 1 - Entrance
- 2 - Security check
- 3 - Reception
- 4 - Ticket sales
- 5 - Restaurant
- 6 - Kitchen
- 7 - Storage
- 8 - Auditorium
- 9 - Backstage
- 10 - Control room
- 11 - Projector Room
- 12 - Admin and Staff
- 13 - Conference room
- 14 - Office
- 15 - General Storage
- 16 - Permanent Art Gallery
- 17 - Sculpture Hall
- 18 - Multipurpose
- 19 - Exhibition Hall
- 20 - General Storage
- 21 - Exhibitions
- 22 - Great Architectural
- 23 - Photography
- 24 - Illustrations
- 25 - Sales Exhibition
- 26 - Art Studio
- 27 - Storage
- 28 - Library
- 29 - Staff Room
- 30 - Exit
- 31 - Security check



Ground Floor Plan

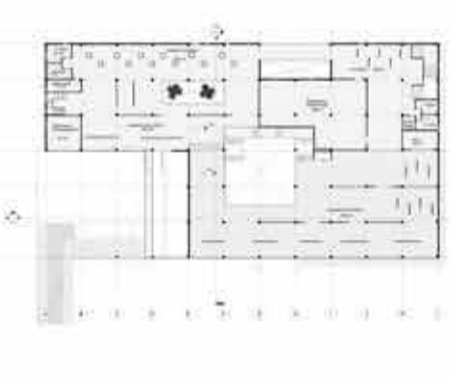

First Floor Plan

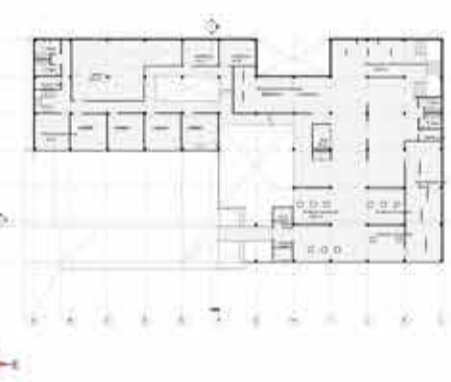

Second Floor Plan



LANDSCAPE DESIGN

TPOLOGY: LANDSCAPE
LOCATION: GONDAR
YEAR: 2014
SEMISTER: 2
DURATION: 3 MONTHS
ARCHITECT: ADDIS BELETE

PROJECT DIScription

The project site was in the university of gondar to create comfortable landscape design for the students.

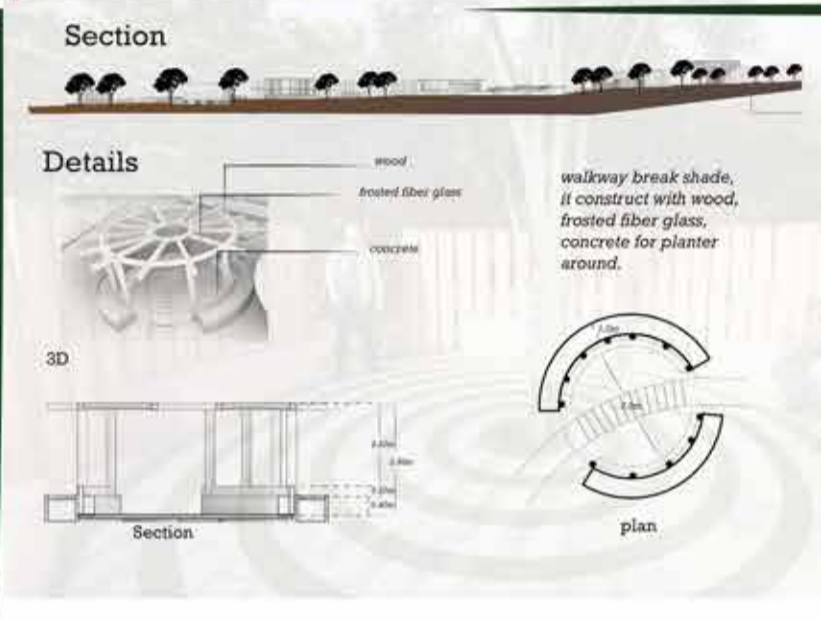
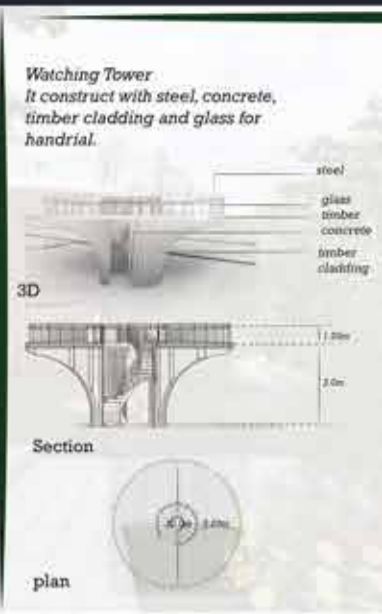
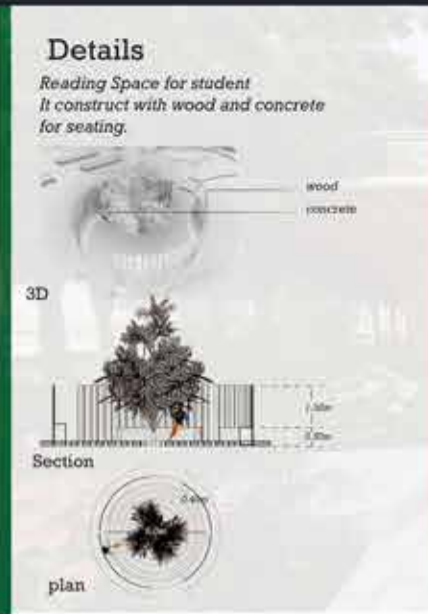

TPOLOGY:INTERIOR
LOCATION:GONDAR
YEAR:2013
SEMISTER:2
DURATION:3 MONTHS
ARCHITECT: ADDIS BELETE

PROJECT DISCIPTION

The project was to work interior part of the hole design programs included in the building. The space includes Bank,sauna and steem. Restaurant and Manager office.

CONCEPT- mood

A mood is an affective state in contrast to emotions or feelings. A person mood can be initiated or changed by a particular stimulus or event.



GROUND FLOOR



FIRST FLOOR



RENDERED SECTIONAL VIEW

