

# Cabin Design

Client (Mr. Davidson)

Architect Fatima Tahseen

# Project Brief

- Area: 58 m<sup>2</sup>
- City: Pinto
- Country: Chile
- Year: 2021

This 58m<sup>2</sup> cabin in the Andean region embodies the concept of compact living. Designed for solo travelers, couples, or couples with a child, it strategically embraces the surrounding landscape, especially a lush northern forest.

The cabin's layout is a single, open space oriented along the east-west axis, creating expansive vistas towards the forest. Each functional area within the cabin, such as the kitchen, living room, bedroom, and bathroom, features two-meter-wide openings, offering captivating views of the outdoors.

To address limited natural light due to towering trees, a skylight was introduced in the highest part of the cabin. Despite the unified space, a subtle floor variation elevates the bedroom area for added privacy. The cabin's construction primarily relies on locally sourced wood, skillfully crafted by local artisans.

# Site Plan

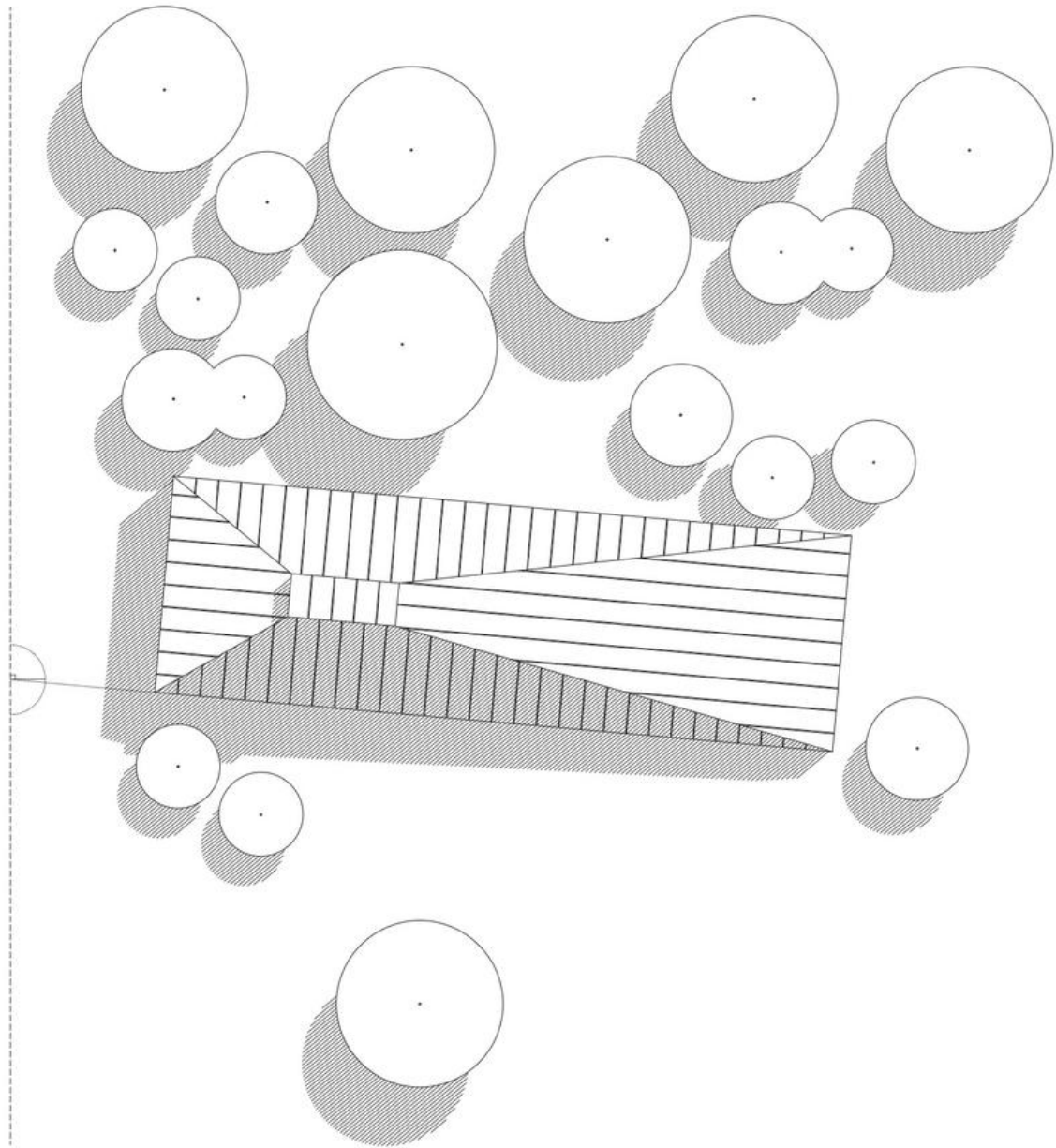

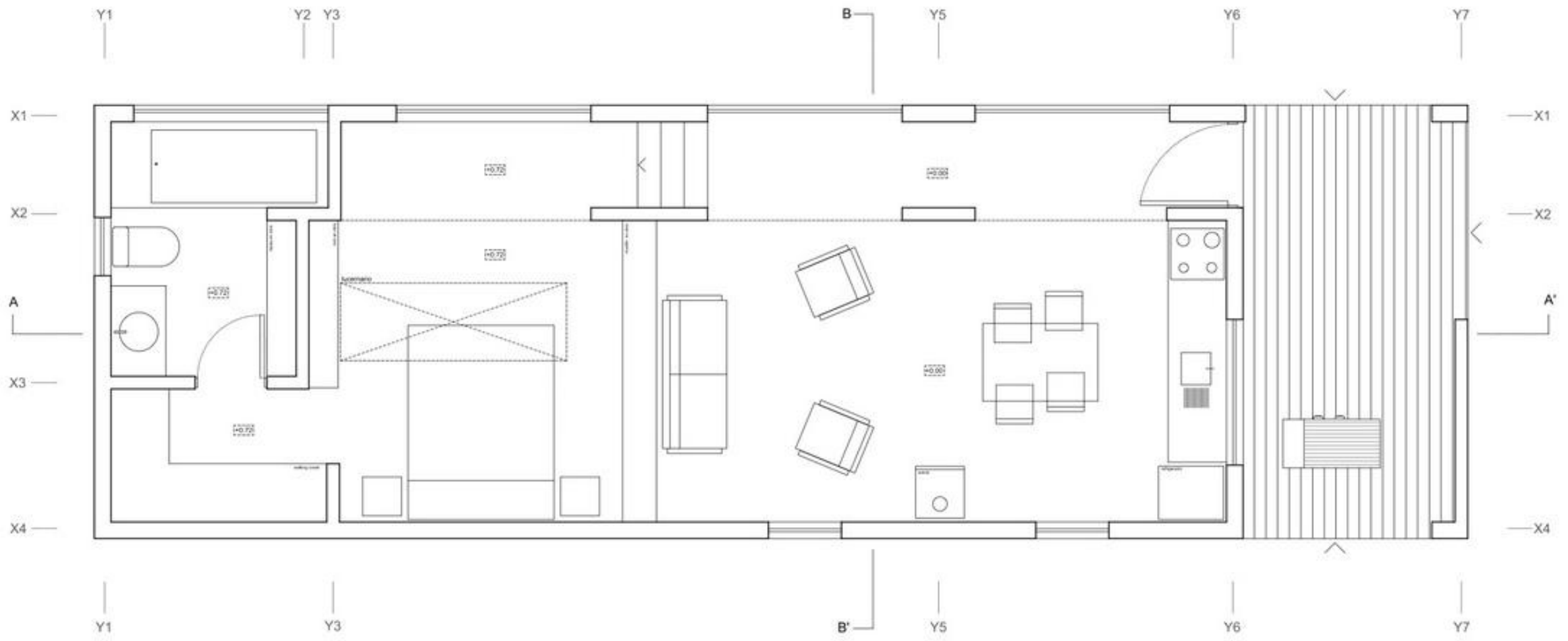

Plan

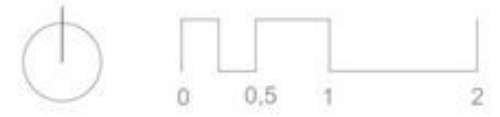

# Sectional Elevation (side)

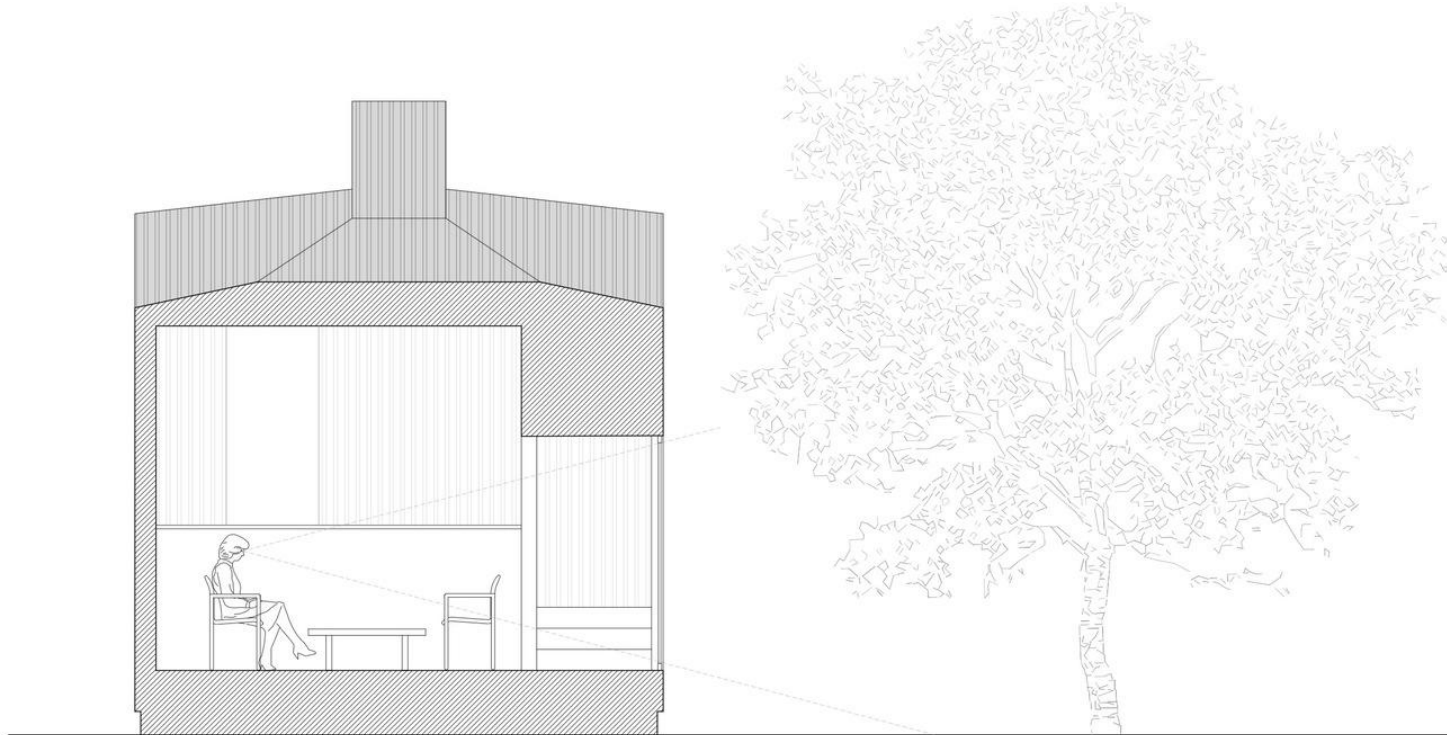

# Sectional Elevation (Front)



# Sectional Perspective

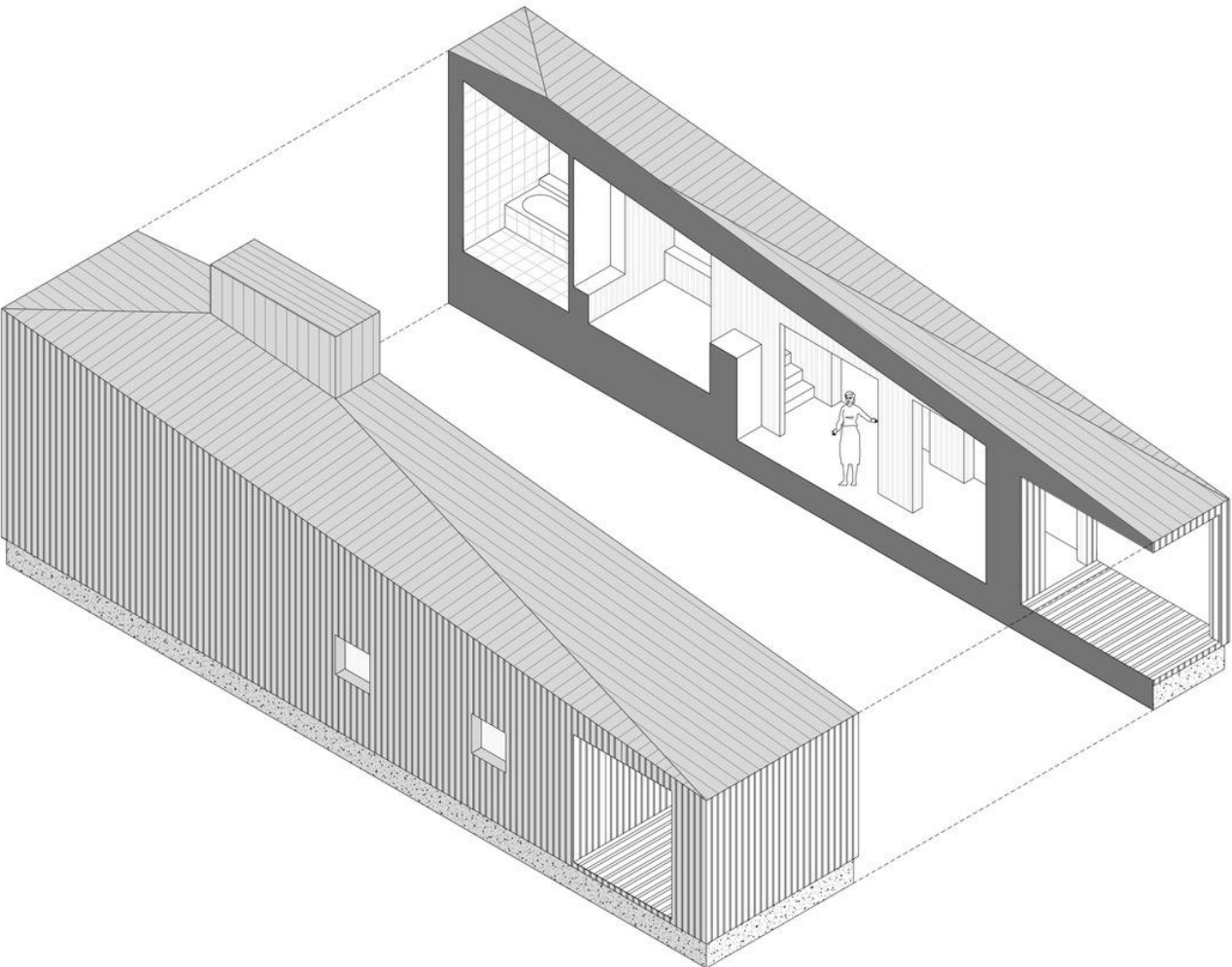

# After Construction (exterior +interior)





# Thank you

fatimatahseen225@gmail.com

+923331865556