

# PORTFOLIO

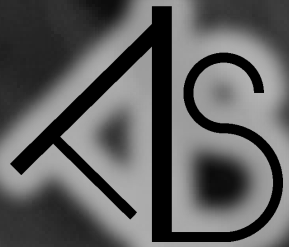

KHRIMSON LEE SORIANO  
ARTIST

**Contact Detail:**

+974 7783 0529 | +63 999 3136 707

[khrimsonlee@gmail.com](mailto:khrimsonlee@gmail.com)

[khrimsonlee15@outlook.com](mailto:khrimsonlee15@outlook.com)

**LinkedIn:**

<https://www.linkedin.com/in/khrimson-lee-soriano-6b9379192/>

Disclaimer

Some of the floorplan sketches and elevations provided in this portfolio were created by a former companies. All interior and exterior visualizations and CAD files were produced by me. Any reference to or depiction of these former company-created elements is purely for illustrative purposes and does not imply any ownership or endorsement of those elements by me.

All rights reserved. No part of this work may be reproduced in any form or by any means, electronic or mechanical, including photocopying, recording, or by any information storage and retrieval system, without the prior written permission of the copyright owner.

# ABOUT ME

As a highly driven and results-oriented individual, I bring a wealth of experience and expertise to any project. My strong managing and leadership skills ensure that deadlines are consistently met and client expectations are always exceeded. I possess a proven ability to foster a positive and collaborative team environment, enabling us to tackle complex challenges with efficiency and innovation.

My technical expertise extends to problem-solving technical design issues on actual sites or in the planning stages. I have a keen eye for detail and a comprehensive understanding of building plans and workshop drawings. My time and project management skills enable me to effectively plan, execute, and monitor projects, ensuring their timely completion within budget constraints.

I am a highly organized individual who thrives under pressure and can work independently or as part of a team. My proficiency in both oral and written communication skills allows me to effectively convey complex technical information to both technical and non-technical audiences.

My goal-oriented approach ensures that I am always focused on achieving the desired outcomes, consistently exceeding expectations and delivering exceptional results.

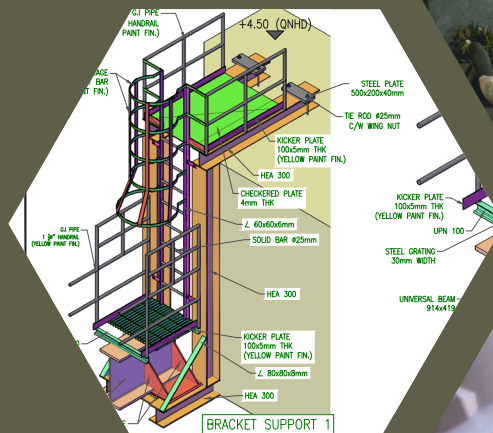

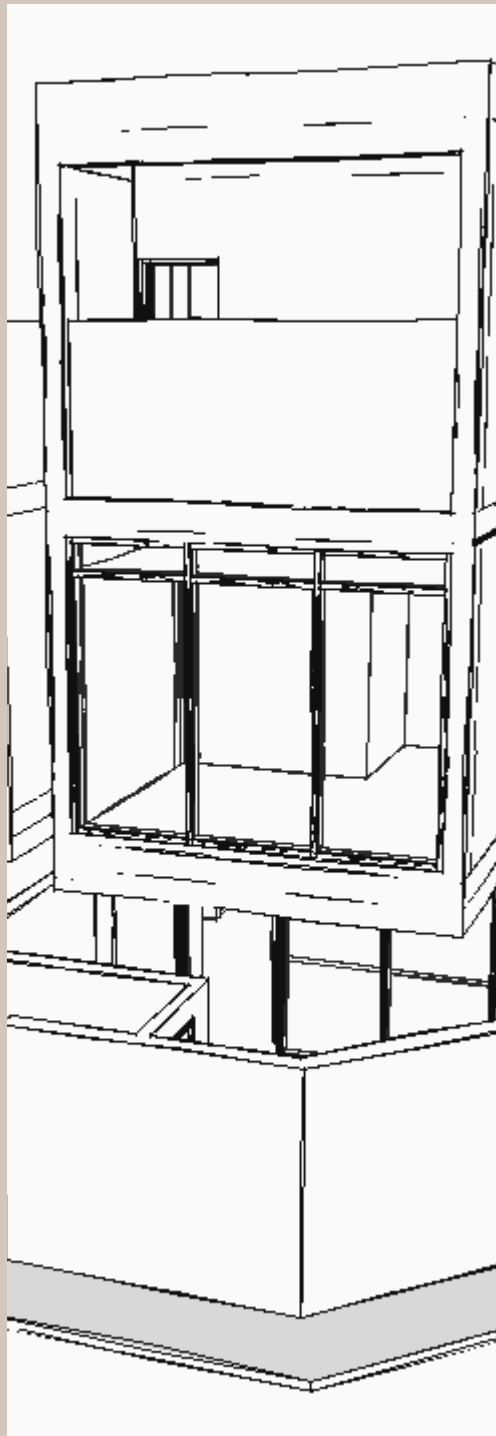
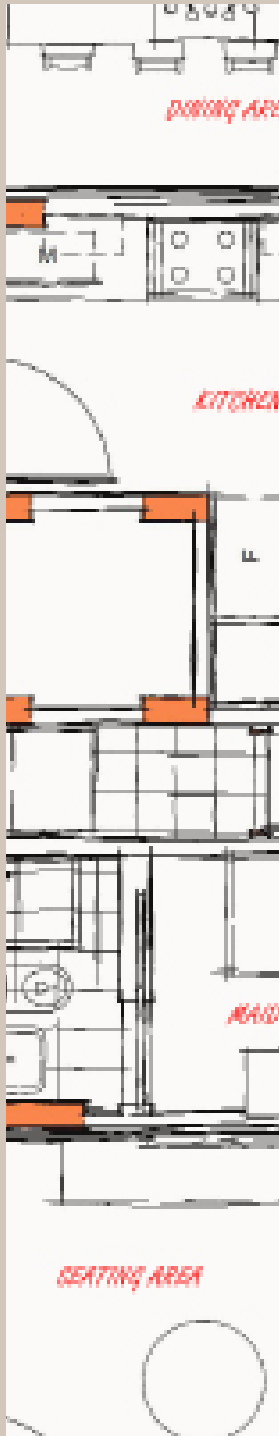

Welcome to a visual journey of architectural transformation, where a mere sketch is meticulously translated into a detailed CAD rendering, breathing life into a two-story corner building. This project showcases the meticulous process of converting a conceptual design into a tangible reality, highlighting the power of architectural expertise and technology.

## From Sketch to CAD: Transforming a Two-Story Corner Building into Architectural Reality



With the sketch as the guide, the architectural design takes shape in the digital realm of CAD software. Line by line, the sketch's elements are transformed into precise digital representations, capturing the building's dimensions, structural details, and material specifications.

FLOOR PLAN | WORKING DRAWINGS  
Software: REVIT | D5 Render | Adobe Photoshop

Architectural drawings including a site plan and exterior elevations of a building. The site plan shows the building footprint and surrounding context. The elevations show the building's facade with windows and doors. A title block on the right contains the project name 'SAMPLE PROJECT 03' and sheet number 'A101'.

Architectural drawing of the ground floor plan, showing the layout of rooms and structural grid lines. A title block on the right contains the project name 'SAMPLE PROJECT 03' and sheet number 'A102'.

Architectural drawing of the first floor plan, showing the layout of rooms and structural grid lines. A title block on the right contains the project name 'SAMPLE PROJECT 03' and sheet number 'A103'.

Architectural drawing of the second floor plan, showing the layout of rooms and structural grid lines. A title block on the right contains the project name 'SAMPLE PROJECT 03' and sheet number 'A104'.

Architectural drawing showing four exterior elevations of the building, illustrating different facades and structural details. A title block on the right contains the project name 'SAMPLE PROJECT 03' and sheet number 'A301'.

Architectural drawing showing three sections of the building, illustrating the internal structure and floor levels. A title block on the right contains the project name 'SAMPLE PROJECT 03' and sheet number 'A301'.

Architectural drawing showing three sections of the building, illustrating the internal structure and floor levels. A title block on the right contains the project name 'SAMPLE PROJECT 03' and sheet number 'A302'.

Architectural drawing showing four sections of the building, illustrating the internal structure and floor levels. A title block on the right contains the project name 'SAMPLE PROJECT 03' and sheet number 'A303'.

Architectural drawing showing sections and elevations of the staircase, illustrating the structural details and railing. A title block on the right contains the project name 'SAMPLE PROJECT 03' and sheet number 'A401'.

Architectural drawing showing sections and elevations of the staircase, illustrating the structural details and railing. A title block on the right contains the project name 'SAMPLE PROJECT 03' and sheet number 'A402'.

Architectural drawing showing elevations of the staircase, illustrating the railing and structural details. A title block on the right contains the project name 'SAMPLE PROJECT 03' and sheet number 'A501'.

Architectural drawing showing elevations of the staircase, illustrating the railing and structural details. A title block on the right contains the project name 'SAMPLE PROJECT 03' and sheet number 'A502'.

Architectural drawing showing elevations of windows and doors, illustrating the structural details and materials. A title block on the right contains the project name 'SAMPLE PROJECT 03' and sheet number 'A503'.

Architectural drawing showing elevations of windows and doors, illustrating the structural details and materials. A title block on the right contains the project name 'SAMPLE PROJECT 03' and sheet number 'A504'.

Architectural drawing showing elevations of windows and doors, illustrating the structural details and materials. A title block on the right contains the project name 'SAMPLE PROJECT 03' and sheet number 'A505'.



FACADE & EXTERIOR



RECEIVING AREA



LIVING & DINING AREA