

GROUND FLOOR LAYOUT PLAN

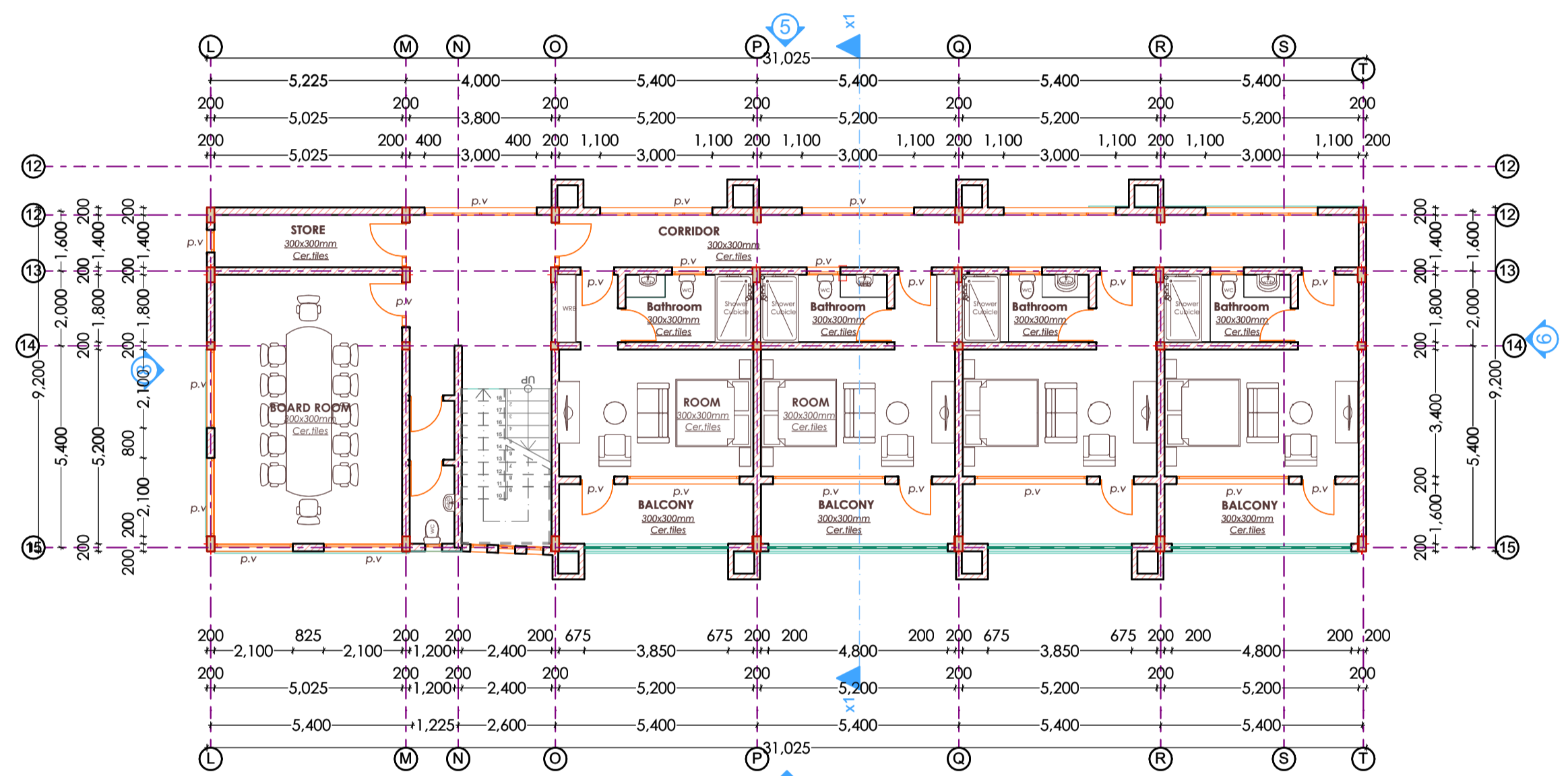

TYPICAL 1st & 2nd FLOOR LAYOUT PLAN

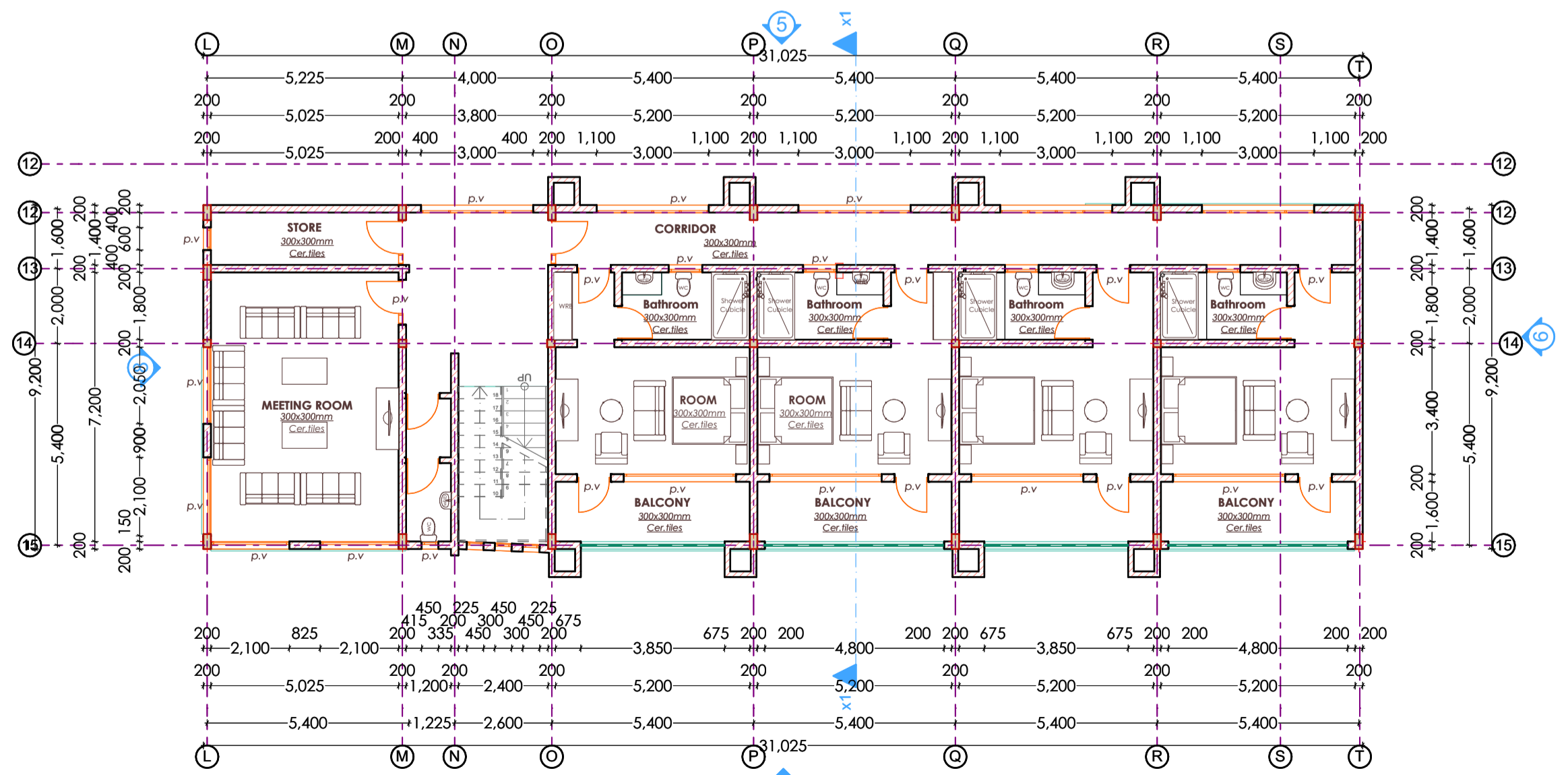

TYPICAL 3rd & 4th FLOOR LAYOUT PLAN



ELEVATION 01

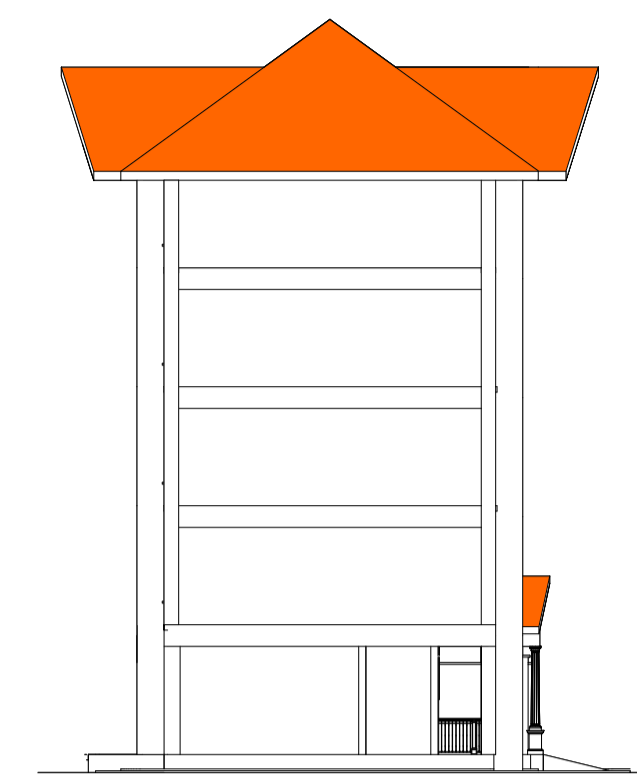

ELEVATION 02



ELEVATION 03

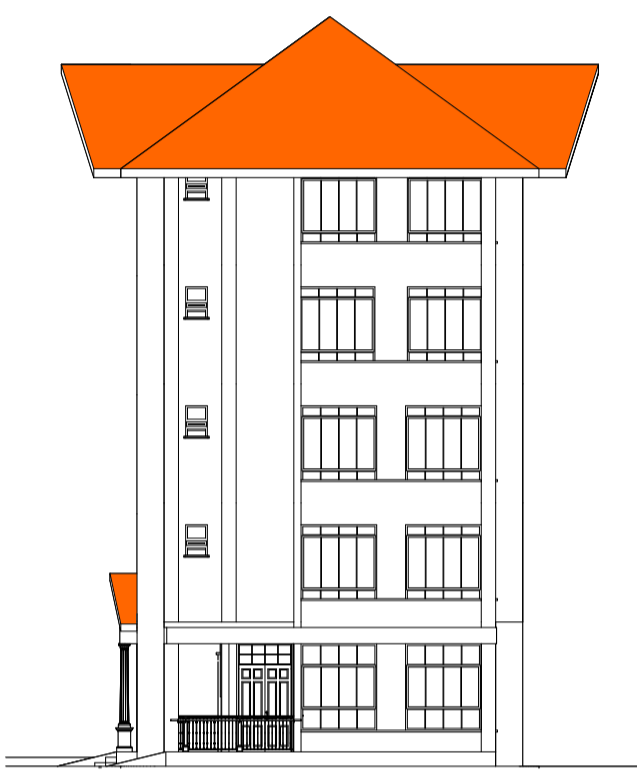

ELEVATION 04

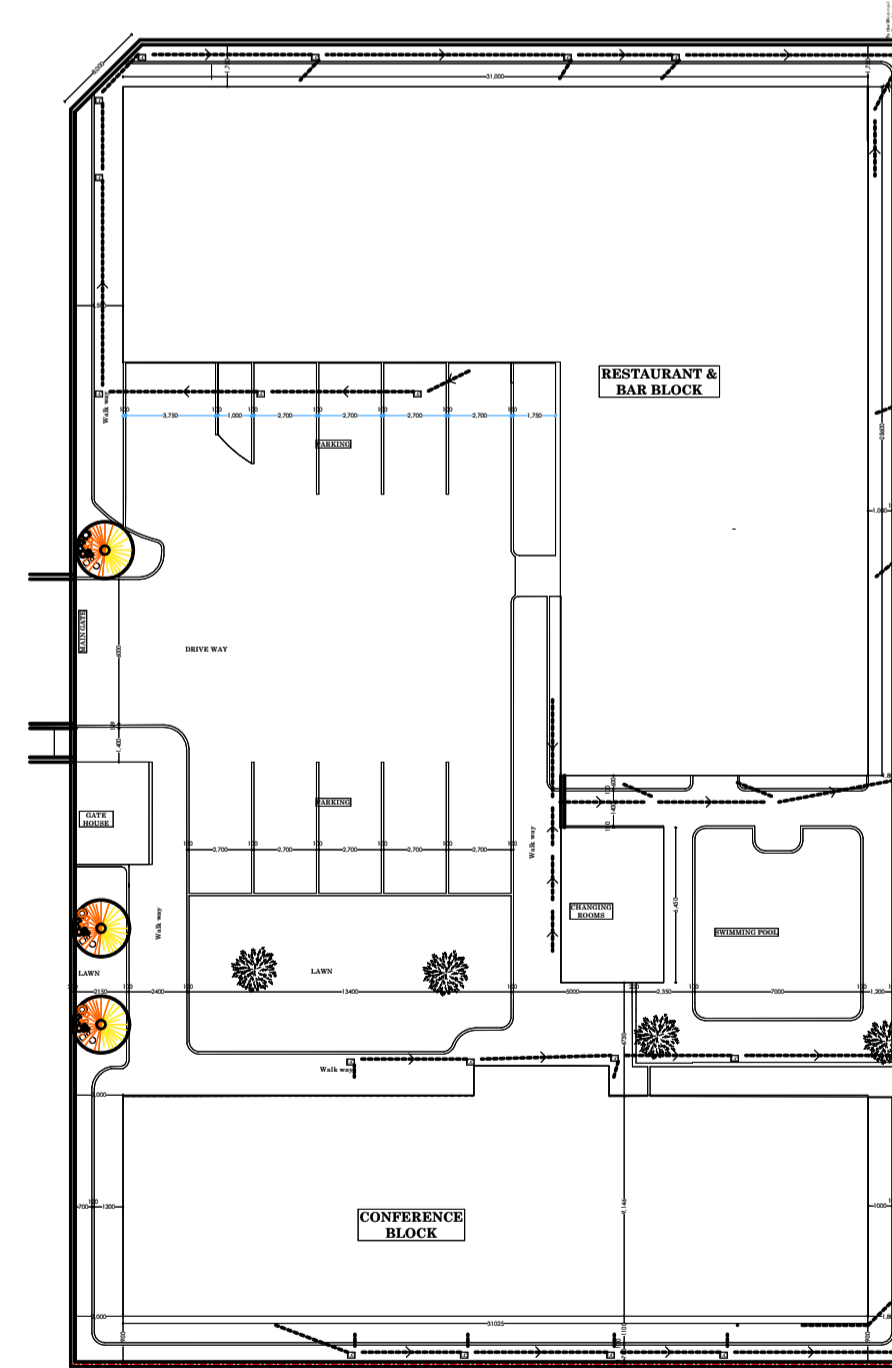

SITE PLAN

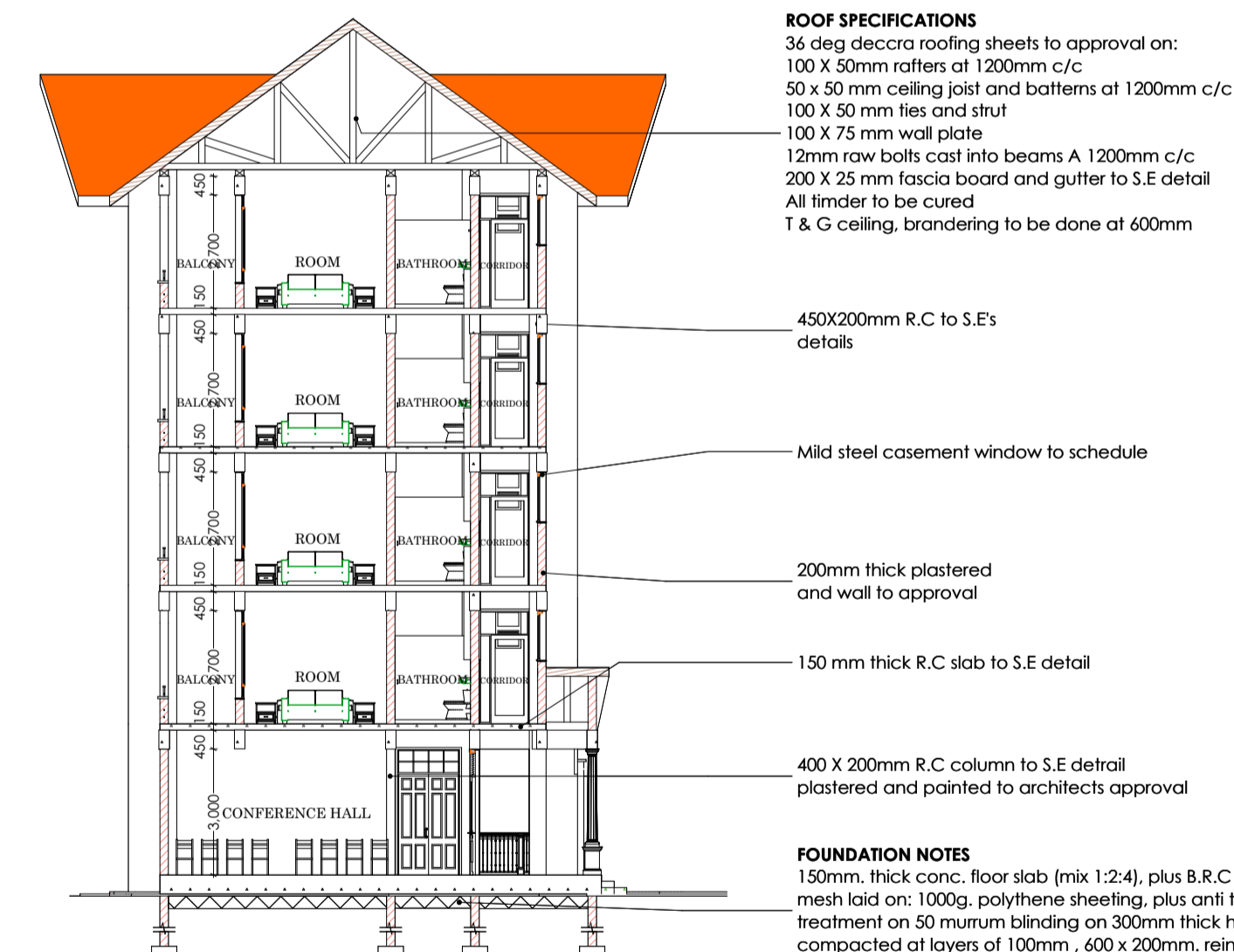

SECTION X1-X1

ROOF SPECIFICATIONS
 36 deg deccra roofing sheets to approval on:
 100 X 50mm rafters at 1200mm c/c
 50 X 50 mm ceiling joist and battens at 1200mm c/c
 100 X 50 mm ties and strut
 100 X 75 mm wall plate
 12mm raw bolts cast into beams A 1200mm c/c
 200 X 25 mm fascia board and gutter to S.E detail
 All timber to be cured
 T & G ceiling, bracing to be done at 600mm

450x200mm R.C to S.Es details

Mild steel casement window to schedule

200mm thick plastered and wall to approval

150 mm thick R.C slab to S.E detail

400 X 200mm R.C column to S.E detail plastered and painted to architects approval

FOUNDATION NOTES
 150mm. thick conc. floor slab (mix 1:2:4), plus B.R.C A 142 mesh laid on: 100gsm polythene sheeting, plus anti termite treatment on 50 murum blinding on 300mm thick hardcore compacted at layers of 100mm. 600 x 200mm. reinforced concrete strip foundation to SE. specification.

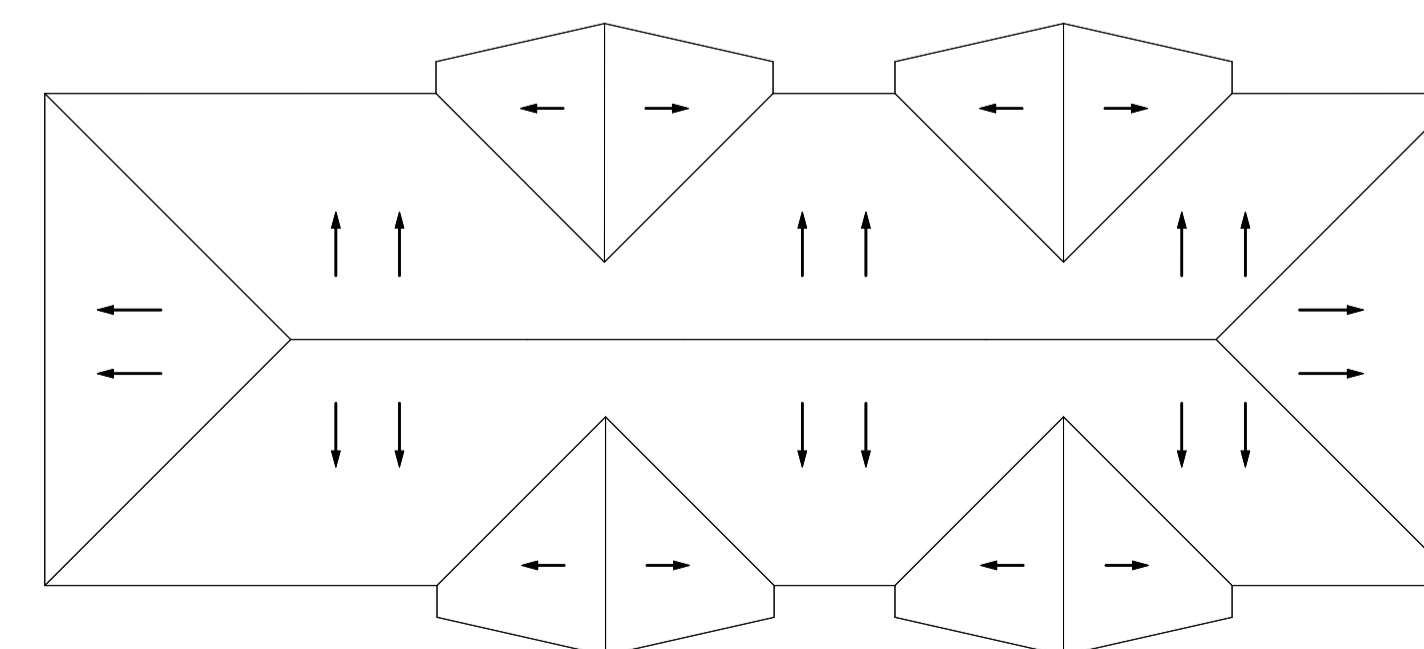

ROOF PLAN

NOTES

- Dimensions are in millimetres and should be read from the drawing and not scaled. Any discrepancies noted should be reported to the project architect before works commence.
- All structural works to structural engineer's details
- 'pv' denotes permanent ventilation and shall be provided at all positions shown on the drawing.
- All drain pipes passing under buildings to be encased in 150mm concrete surround.
- All walls less than 200mm thick to have hoop iron reinforcement at alternate courses.
- 'IC' denotes inspection chamber.
- 'RC' denotes reinforced concrete.
- 'd.p.c.' denotes one layer of bituminous felt to be provided under all walls 150mm above G. L..
- All construction work is to comply with the latest KBS standard codes of practice, local Authority Bye-Laws and Fire regulations.
- Water meters to be 300mm above G. L.
- Provide 2 no. row of 600x600x50mm precast concrete paving slabs around the building unless otherwise shown/indicated.
- All levels shown are finished levels unless otherwise stated.
- All surface beds to be cast on well compacted and well consolidated filling.
- Depth of foundation trenches to be minimum 600mm below reduced ground level.
- All pipes and services to be minimum 450mm below reduced ground level.
- This drawing is protected under the Copyright Act, and cannot be used or reproduced in part or in whole without the authors' consent.

Revisions			
Item	Date	Description	Remarks

PROJECT:

DRAWING TITLE:

CLIENT:

CLIENT SIGN:

SITE:

DATE		
SCALE		
DESIGNED & DRAWN BY	Dismus Chemase	
CHECKED BY	Arch. Gabriel R.	DRG NO.
Job No.	GR/R05/09/20	