

ARCHITECTURE

— PORTFOLIO —

DIVYANJUL NAUTIYAL

CONTENT

» **THESIS:**

› GWALIOR INTERNATIONAL CRICKET STADIUM

» **TRAINING WORK:**

› LAYOUT PLANNING

› 3D RENDERS

› RANSI STADIUM, PAURI

› RESORT DESIGN

› MODULAR KITCHEN DETAILS



Divyanjul Nautiyal
Architect

CONTACT

Phone
+918171813543

Email
nautiyaldivyanjul@gmail.com

Home
vishnupuram, Lower
Tunuwala,
Dehradun, Uttarakhand

FOLLOW ME

in LinkedIn
<https://www.linkedin.com/in/divyanjul-nautiyal-6a0151129/>

f Facebook
www.facebook.com/divyanjul.nautiyal

HOBBIES



Sketching



Gaming



Cooking



Photography



Traveling

I travel a lot, I work a lot but didn't learn enough, so I will keep trying. My goal is to continually progress in my design skills and knowledge in Architecture. And while I am doing that I would love to be in a supportive team and under great guidance.

> EXPERIENCE

- **FTN WORLD, Nanital (2020)**
Training
Worked as trainee for 6 months under the guidance of Ar Rakshit Pandey. Learned skills like client handling and vastu architecture. Worked on different projects like Residential, Commercial, Resorts, Restaurants, Stadium etc. Also learned about local Architecture of Uttarakhand.
- **ABODE DESIGN STUDIO, Dehradun (2019)**
Training
Worked as trainee for 6 months under the guidance of Ar Kasth AJ. Mainly worked on residential projects, and learned the concept of (Less is More). Also gained experience of working on site and site supervision.
- **ARCHITECTURE CONSULTANT, Dehradun (2017)**
Training
Worked as trainee for 45 days under the guidance of Ar Dewesh Kainwal. Learned Residential planning and construction details.

> EDUCATION

- **BACHLOUR OF ARCHITECTURE, (2020)**
MM School of Architecture
AMBALA, HARYANA
- **HIGH SCHOOL (SCIENCE), (2020)**
Drona's International School
Dehradun, Uttarakhand

> SKILLS

● Professional

Autocad ██████████
 Revit ██████████
 Sketchup ██████████
 Photoshop ██████████
 Lumion ██████████
 MS Office ██████████
 Illustrator ██████████

● Personal

Communication
 Creative
 Team Work
 Dedicated
 Cooperative
 Time Management
 Responsive

THESIS WORK: GWALIOR INTERNATIONAL CRICKET STADIUM

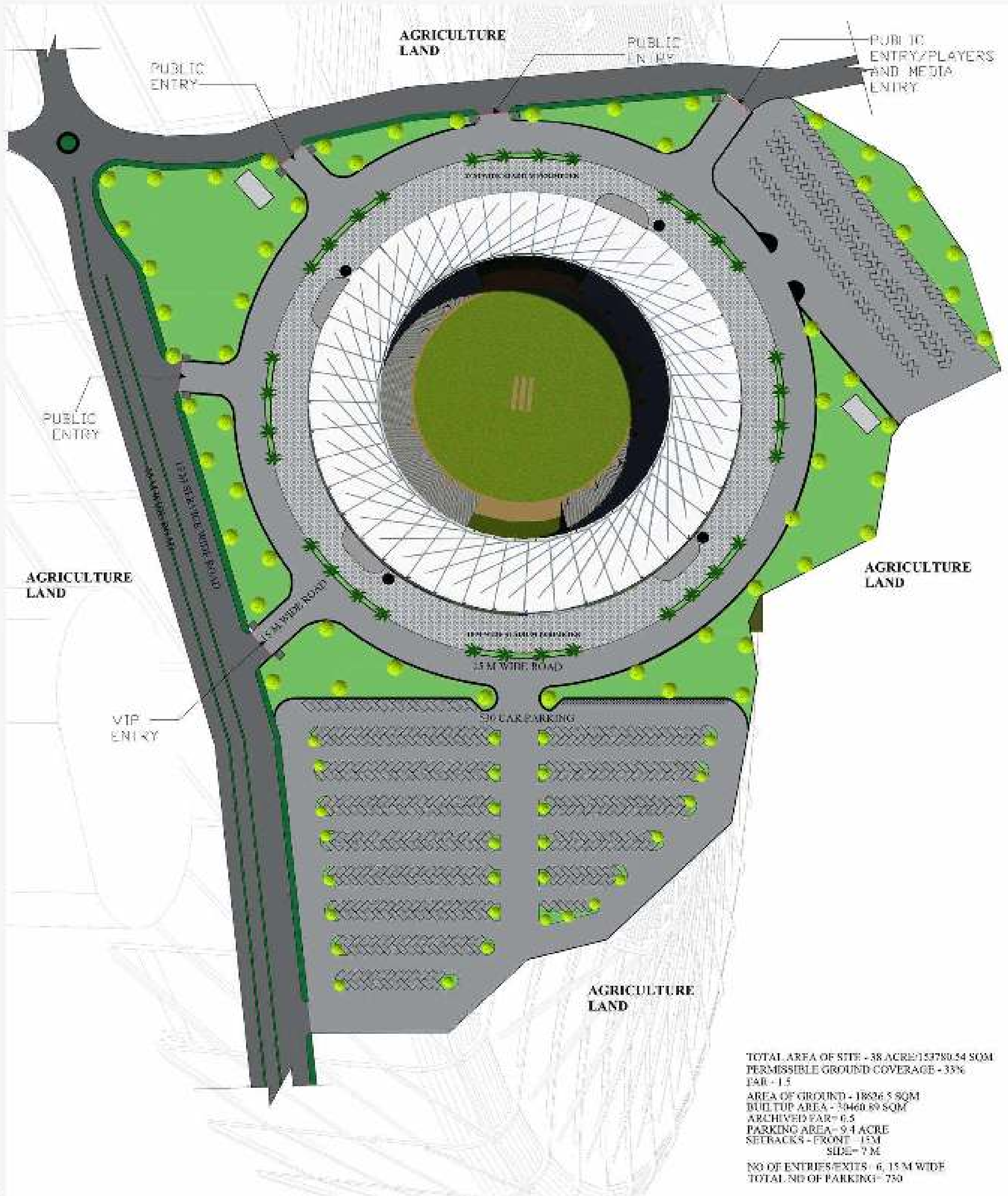
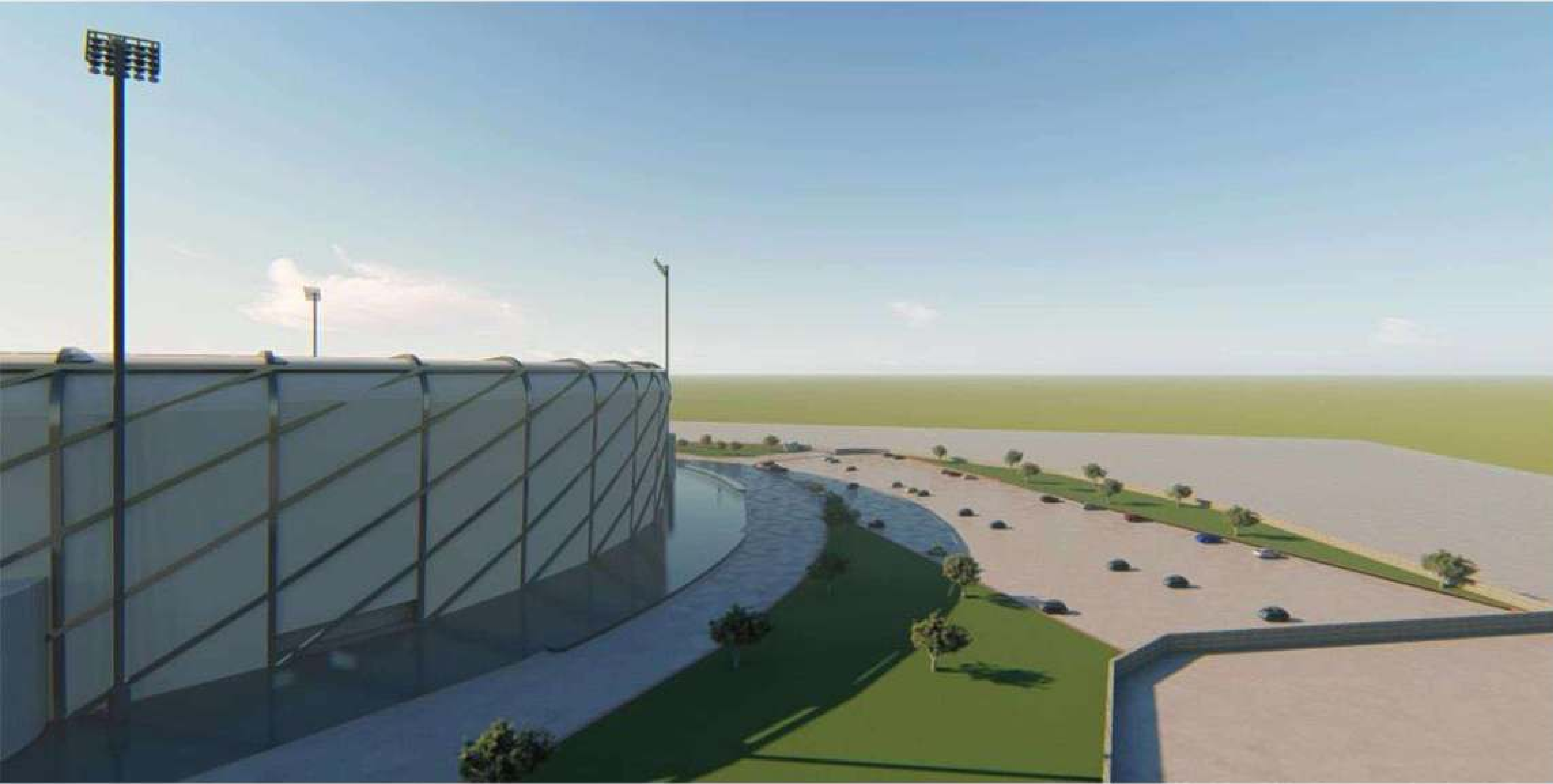

SITE PLAN

THESIS WORK: GWALIOR INTERNATIONAL CRICKET STADIUM

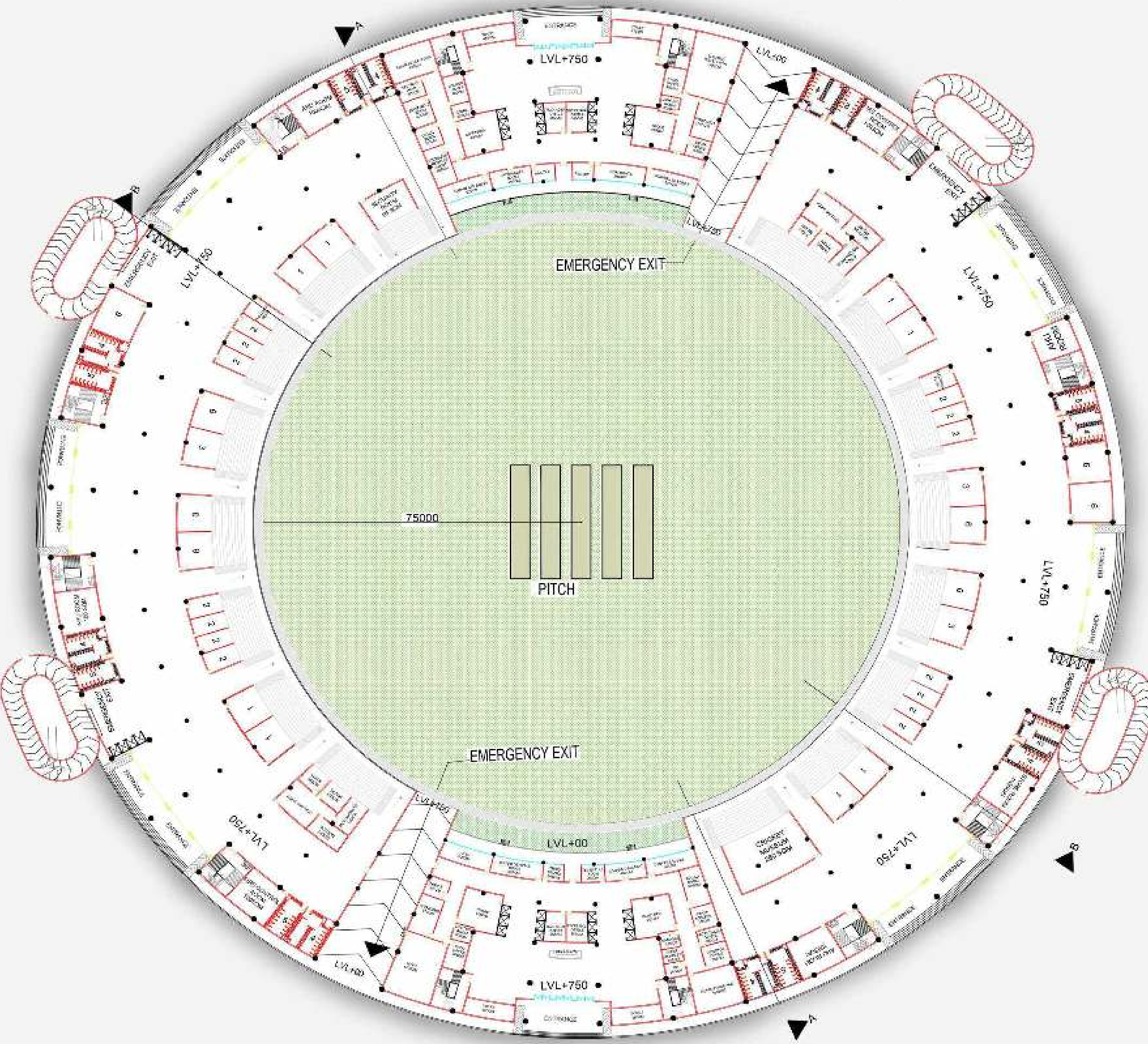

**GROUND FLOOR
PLAN**

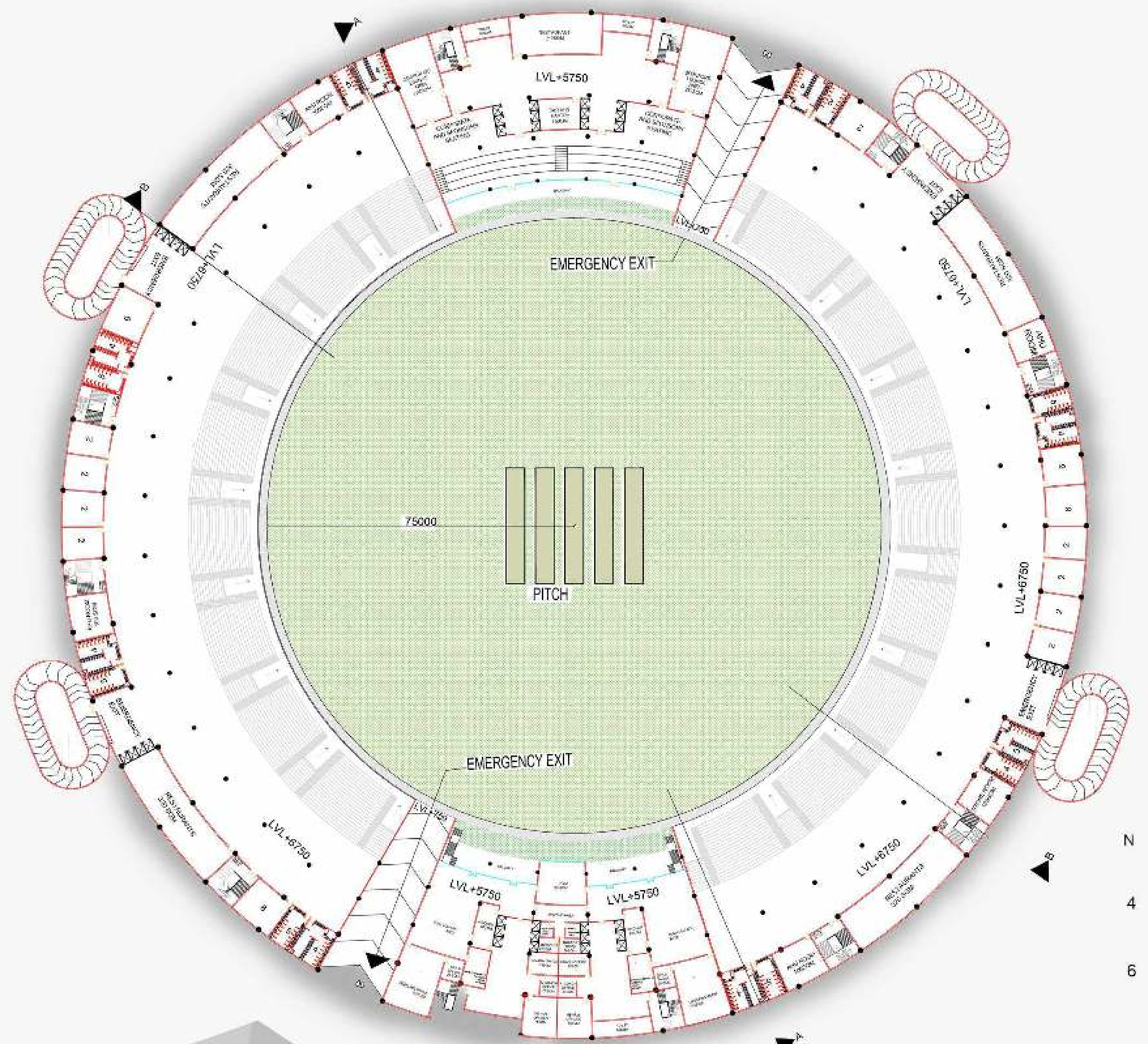

**FIRST FLOOR
PLAN**

THESIS WORK: GWALIOR INTERNATIONAL CRICKET STADIUM

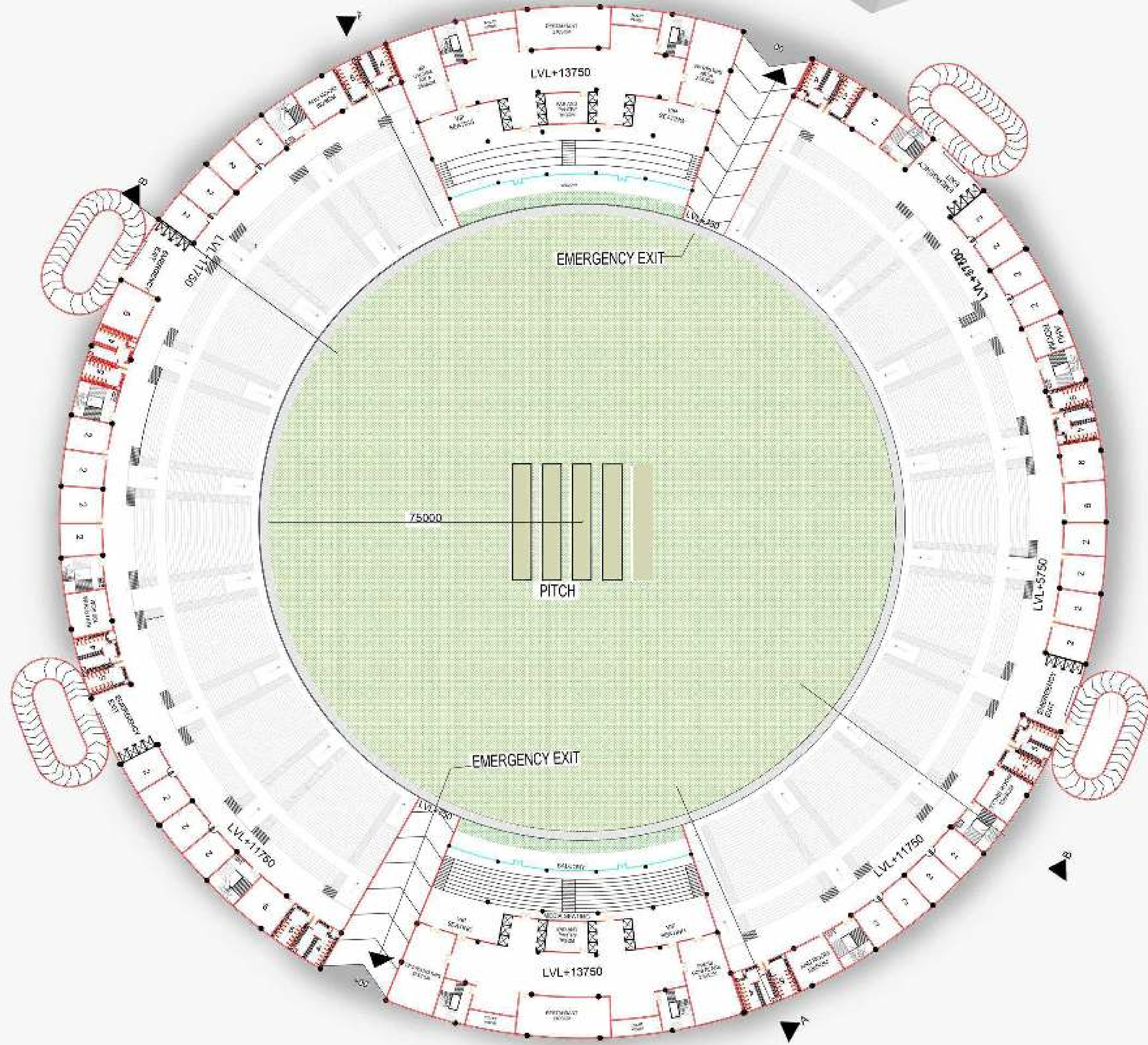

**SECOND GROUND
FLOOR**

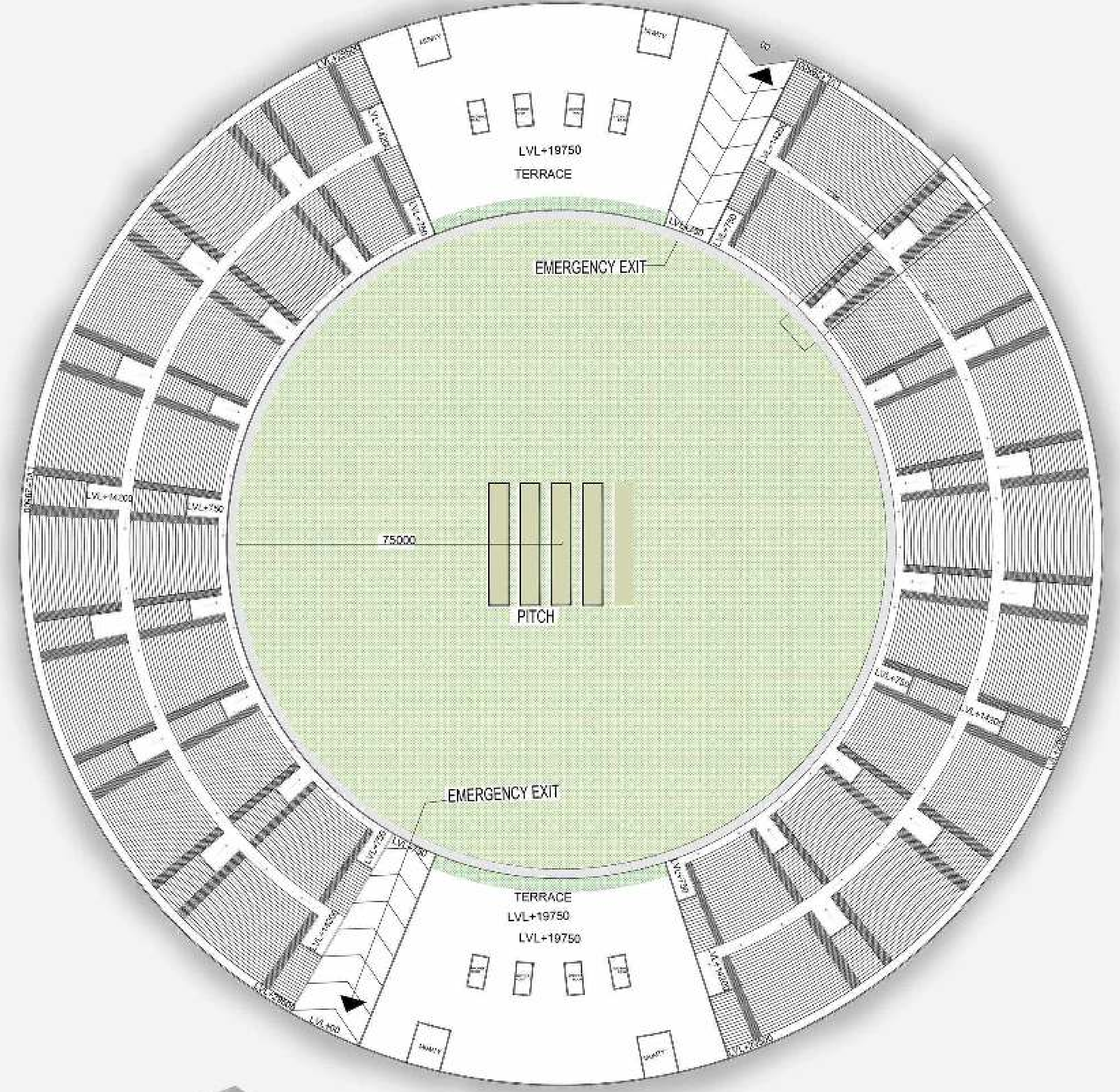

**SEATING FLOOR
PLAN**

**THESIS WORK:
GWALIOR INTERNATIONAL CRICKET STADIUM**

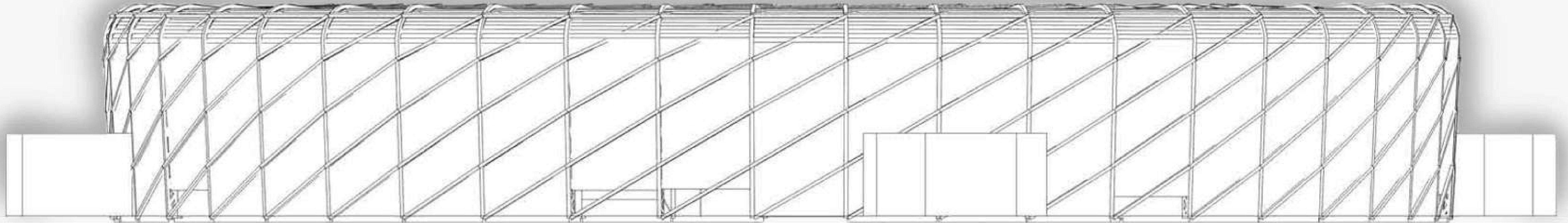

EAST SIDE ELEVATION

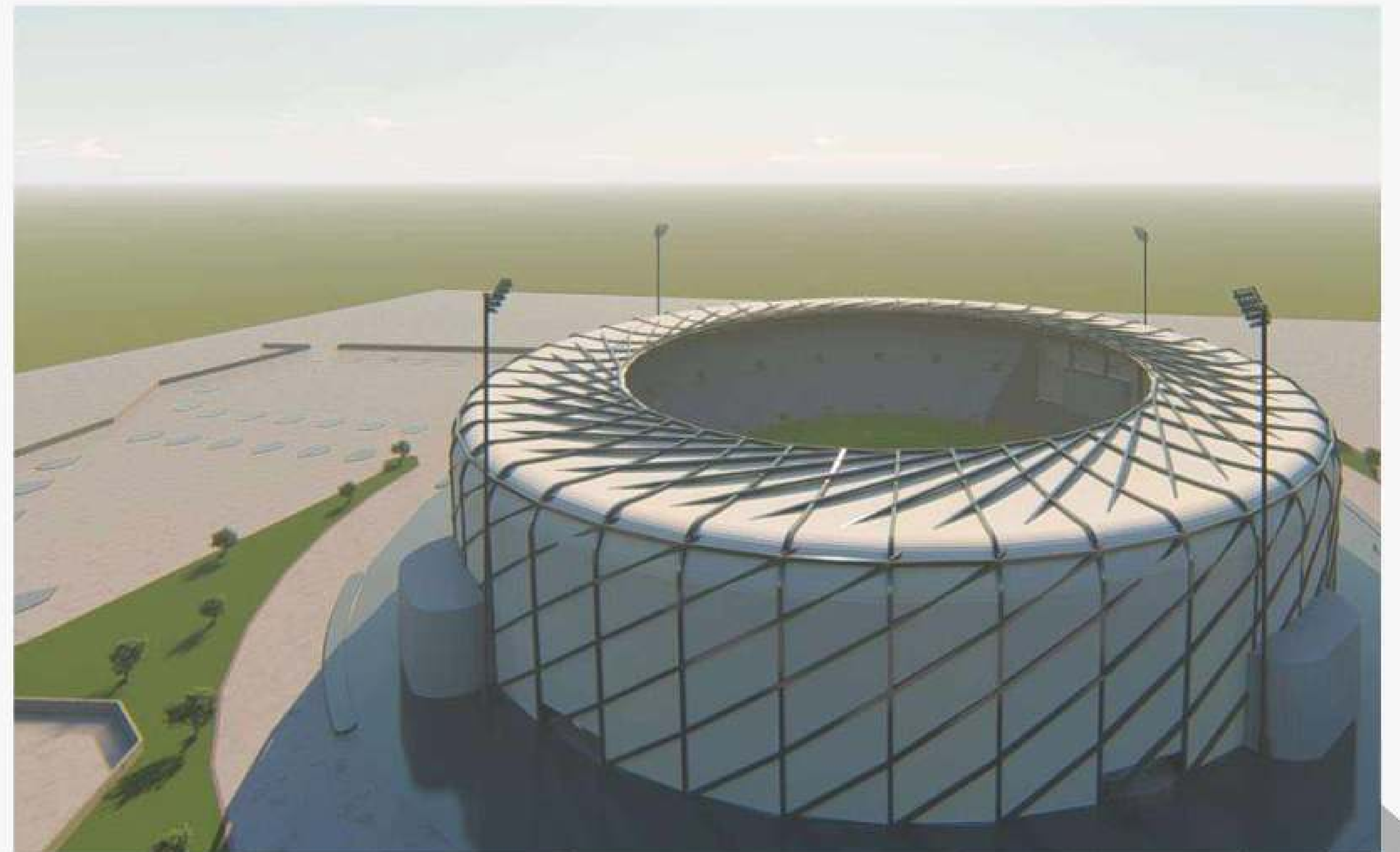

THESIS WORK: GWALIOR INTERNATIONAL CRICKET STADIUM

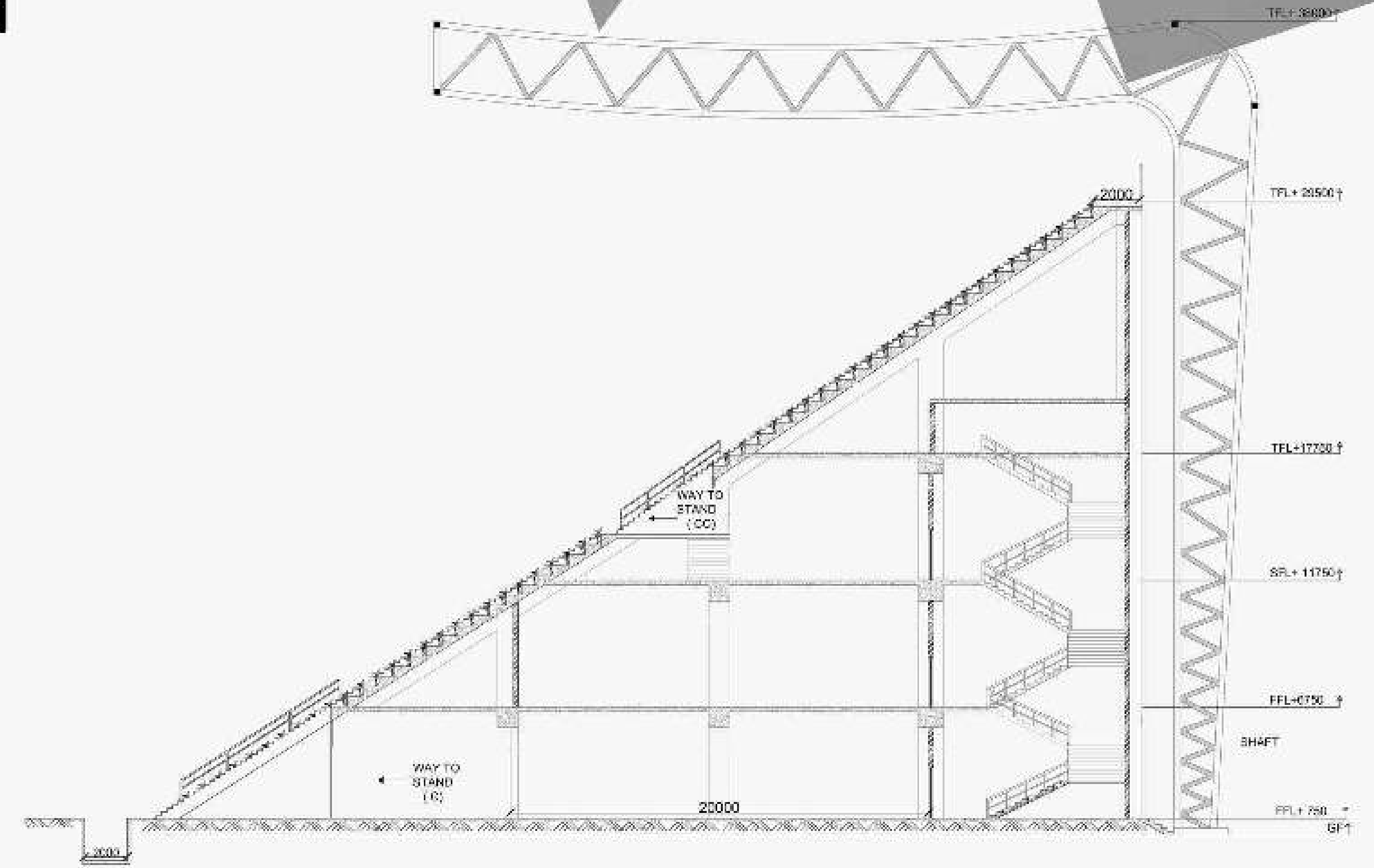
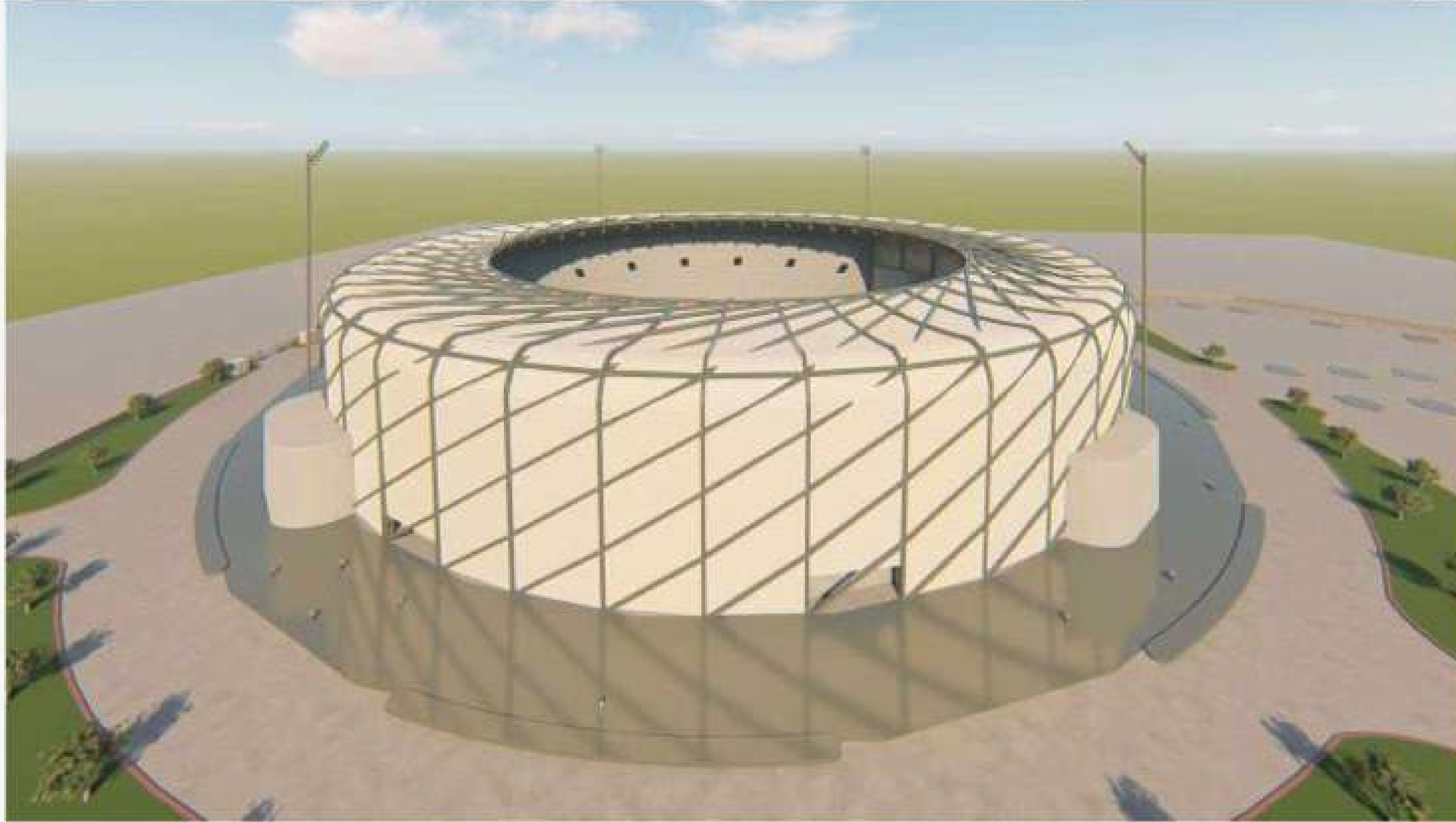

SECTION @ZZ'

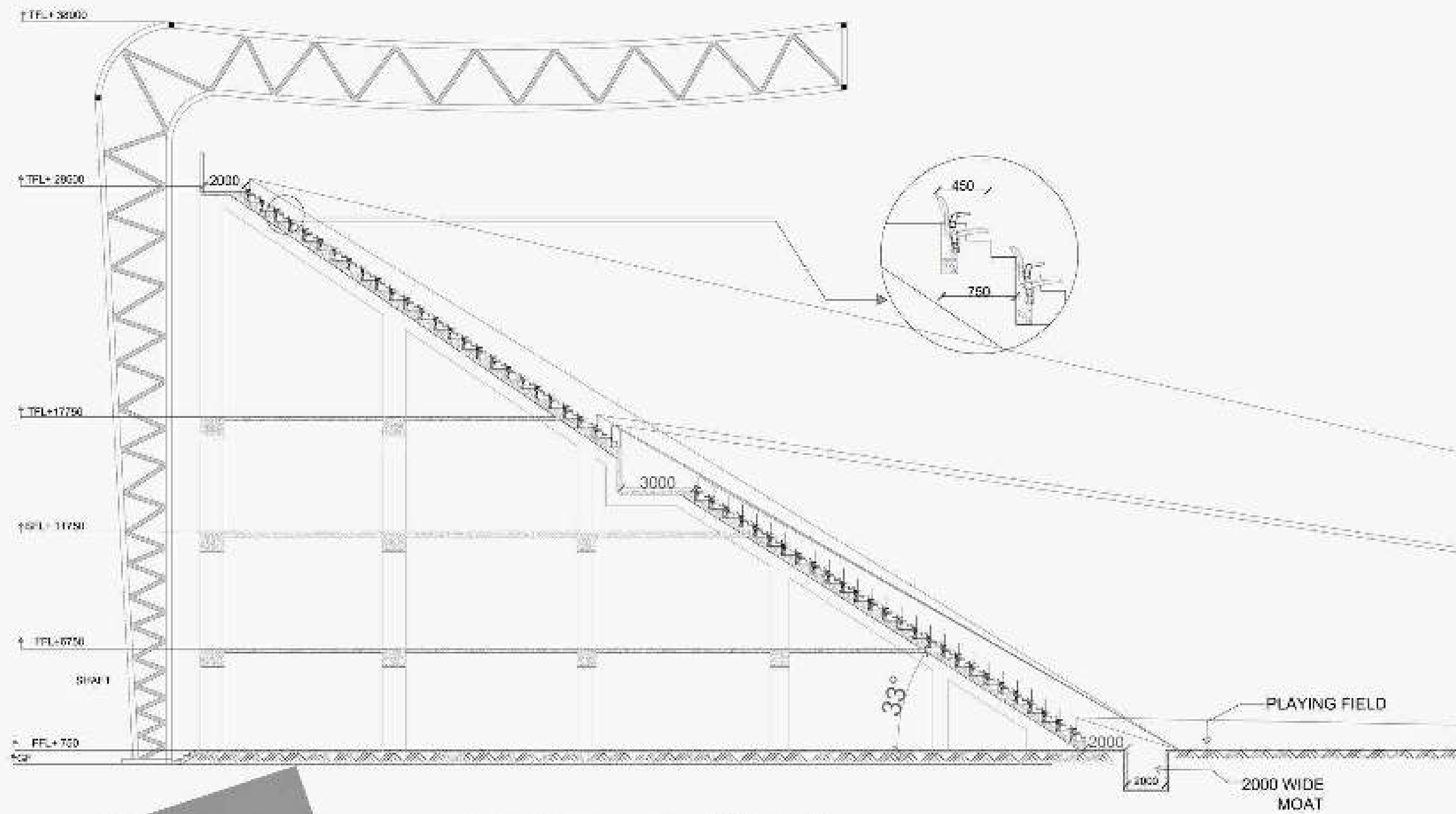

SECTION @YY'



TRAINING WORK LAYOUT PLANS

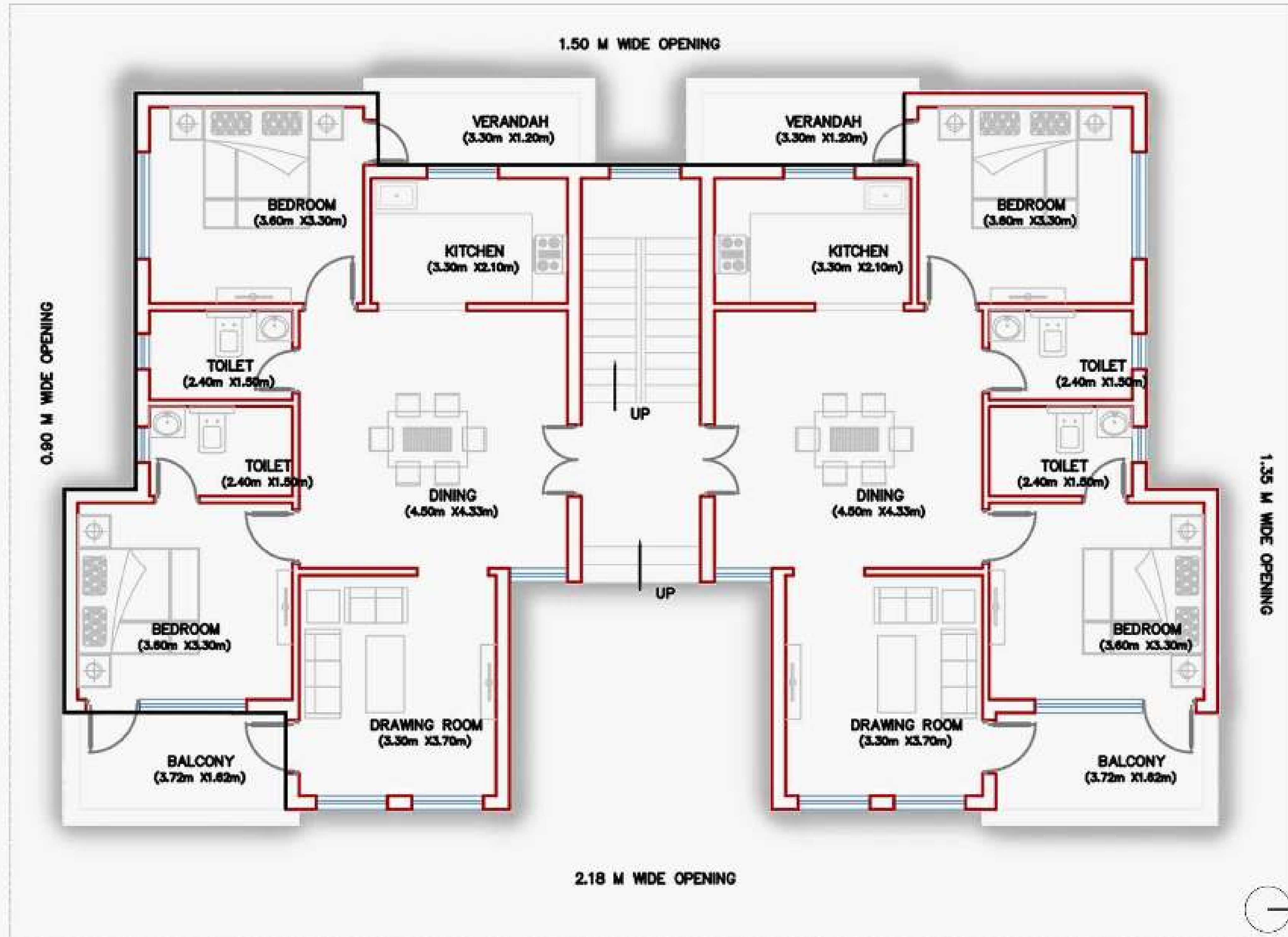

**GROUND FLOOR
PLAN**

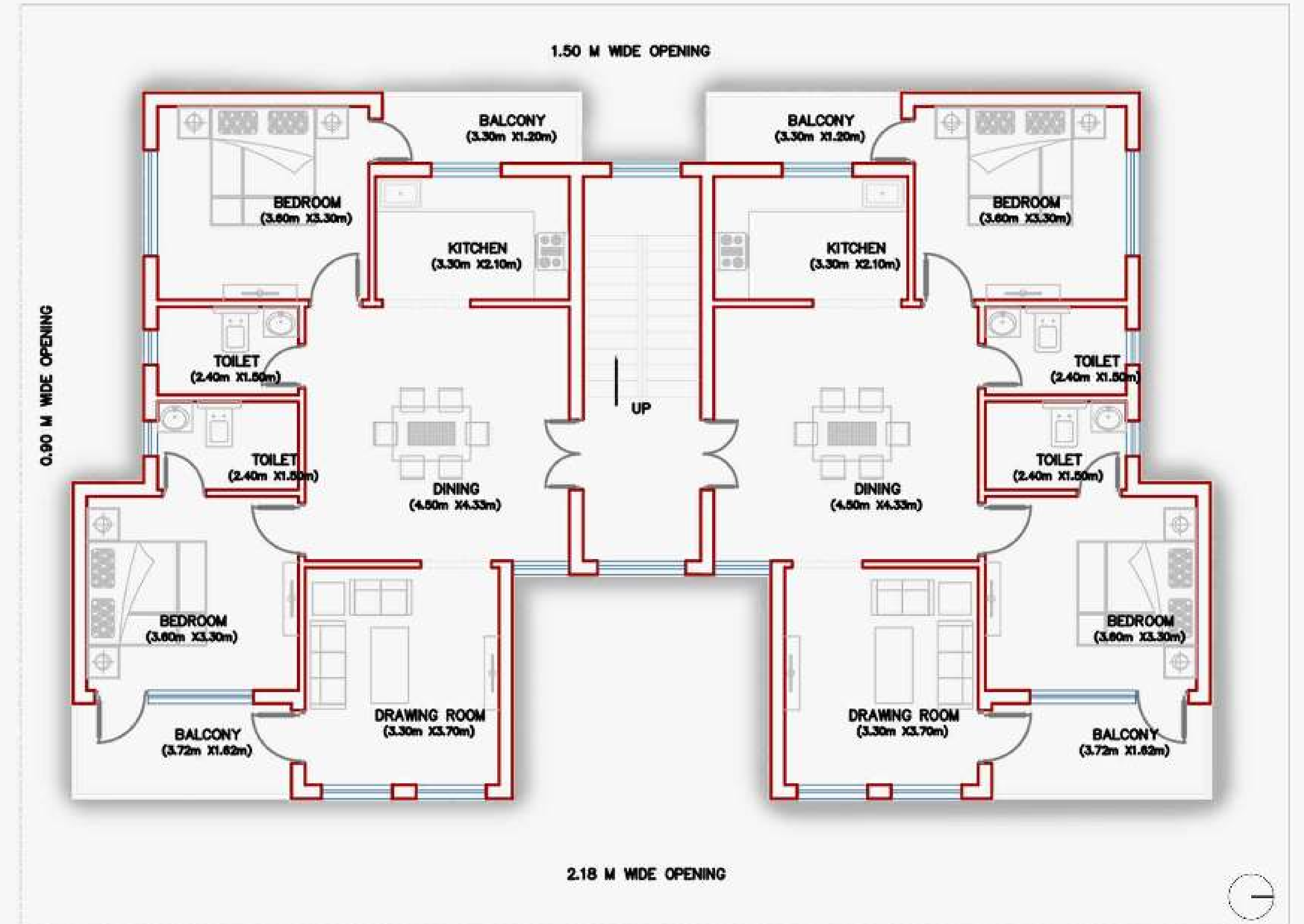

**FIRST FLOOR
PLAN**

TRAINING WORK LAYOUT PLANS

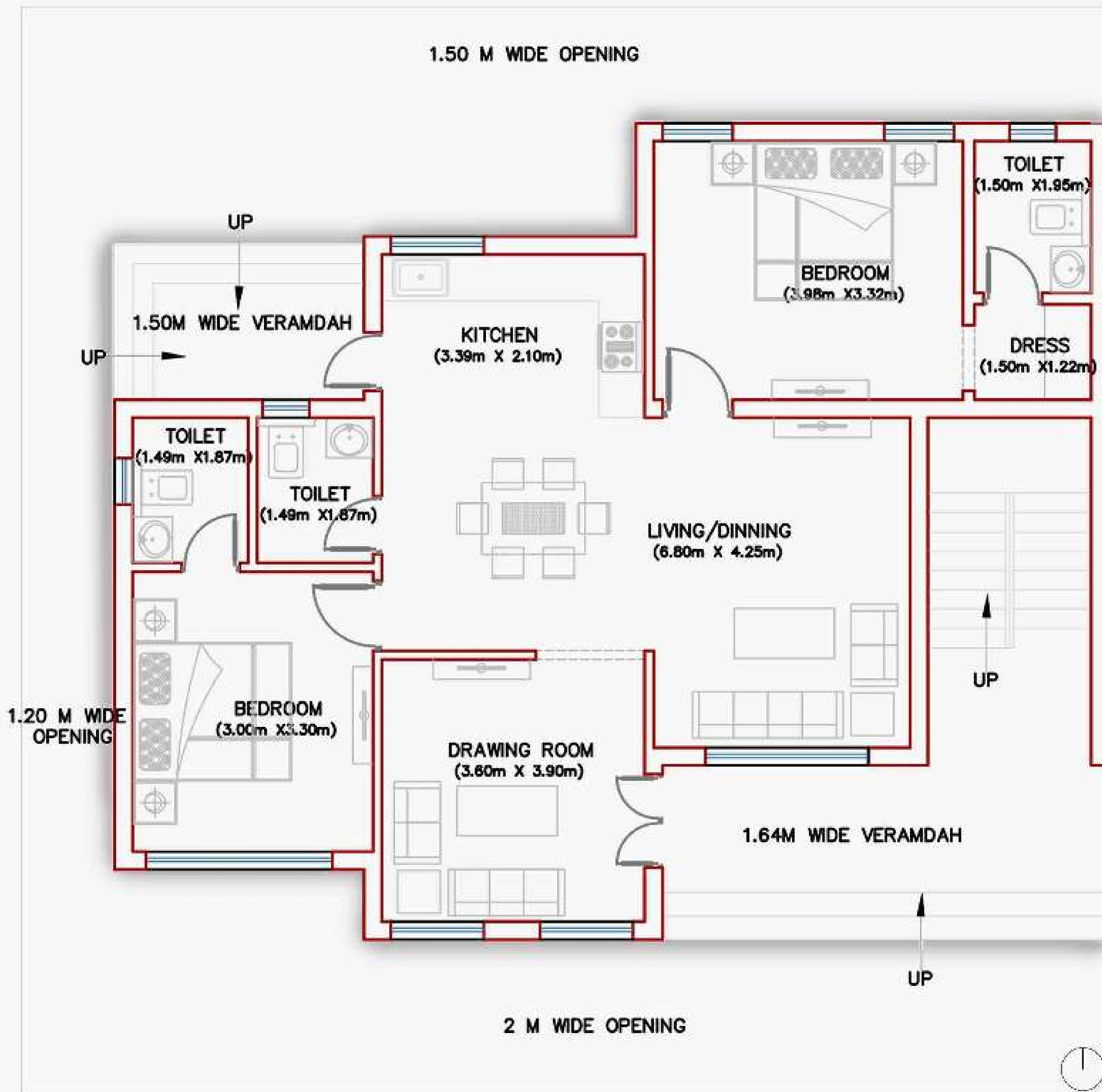

**GROUND FLOOR
PLAN**



**FIRST FLOOR
PLAN**

TRAINING WORK LAYOUT PLANS

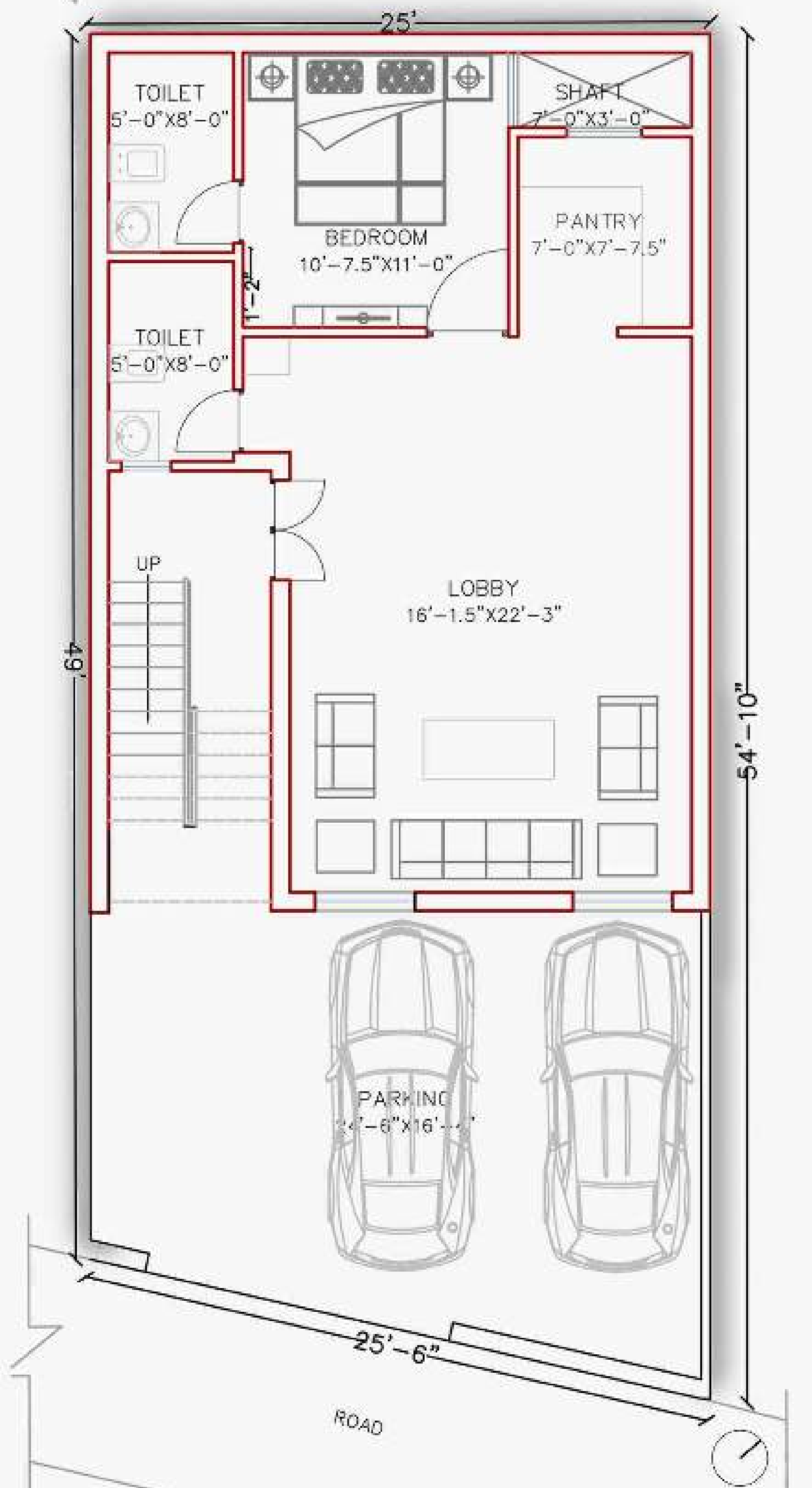

**GROUND FLOOR
PLAN**

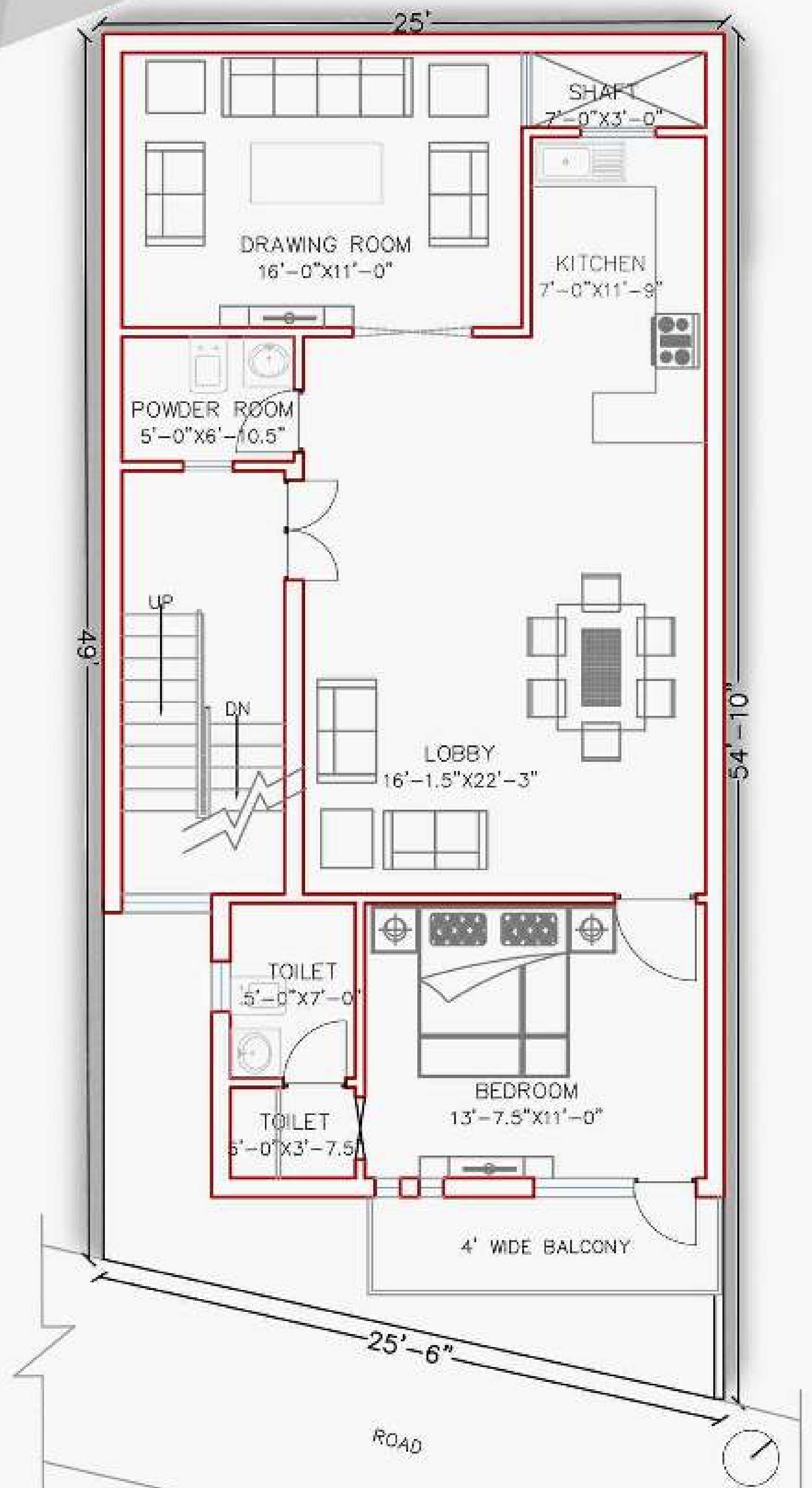

**FIRST FLOOR
PLAN**

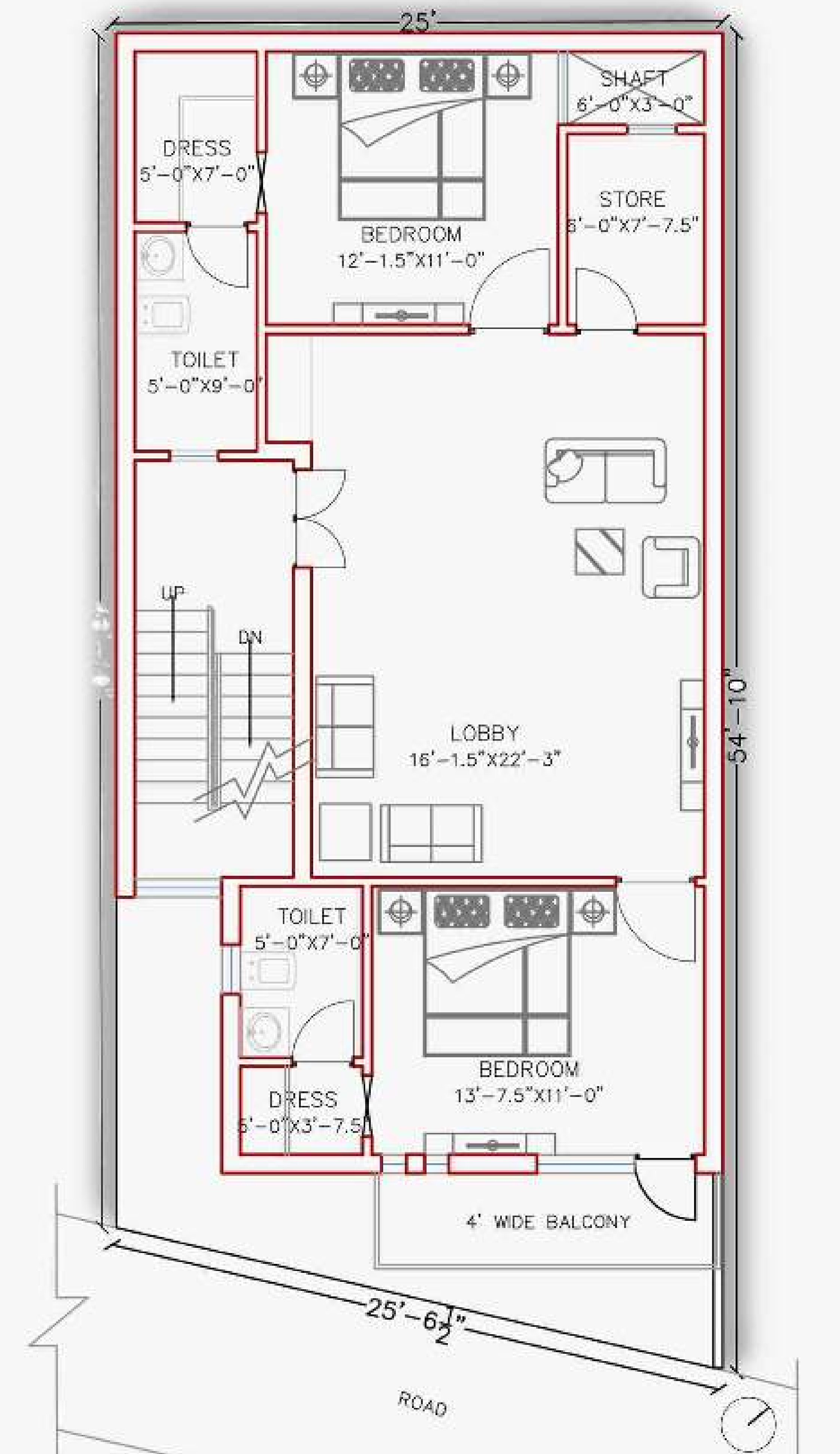

**SECOND FLOOR
PLAN**

TRAINING WORK LAYOUT PLANS

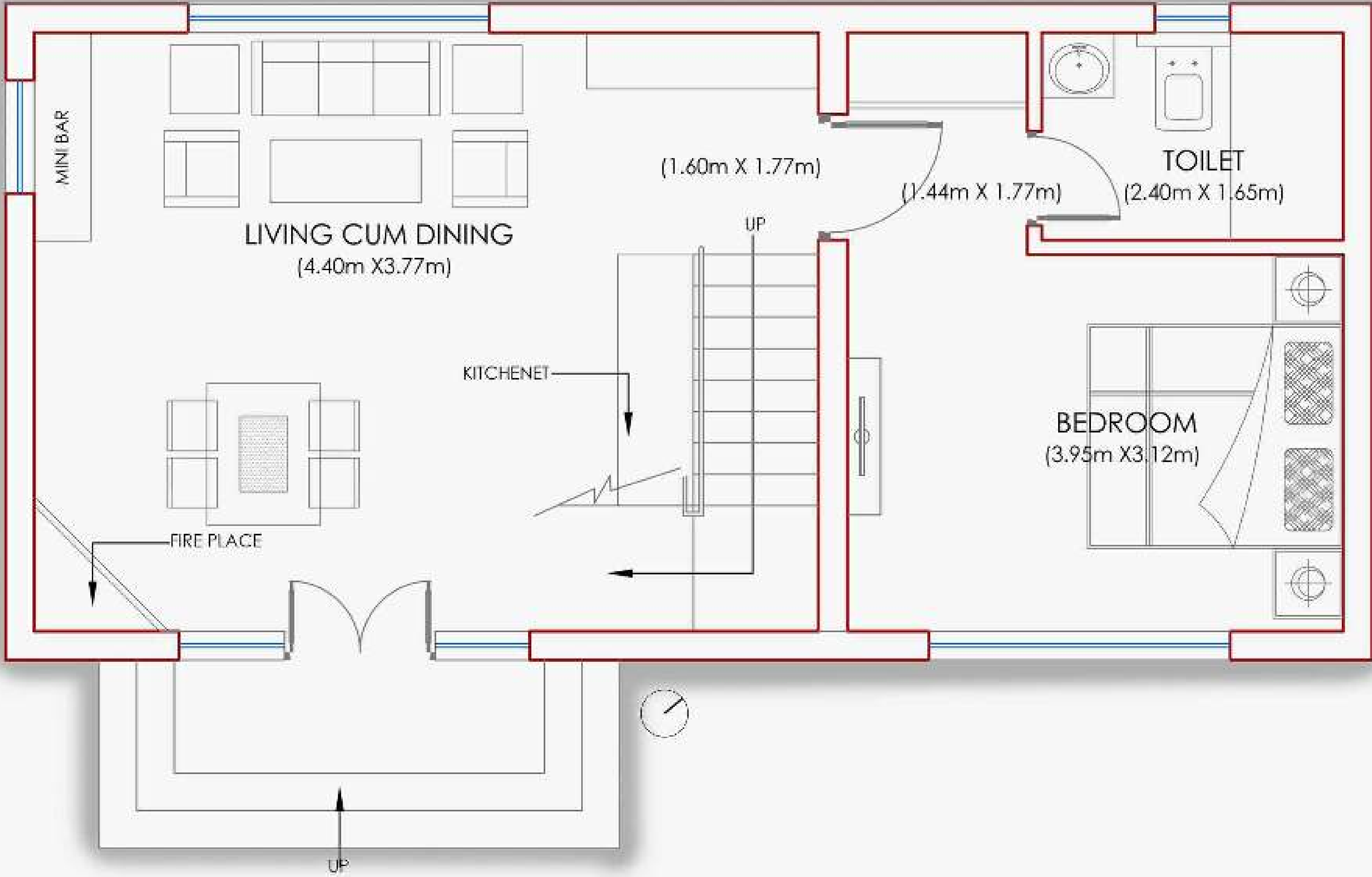

**GROUND FLOOR
PLAN**

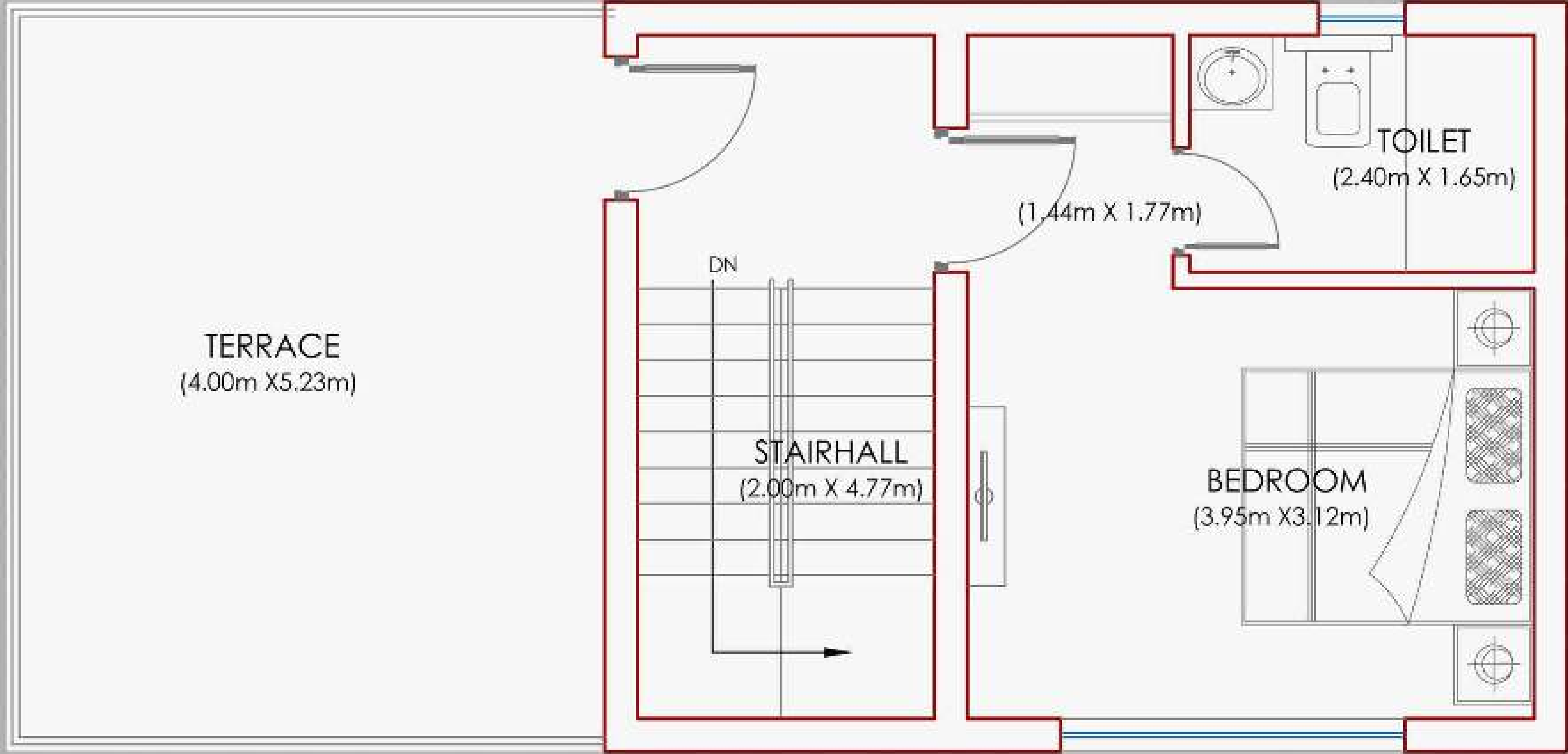

**FIRST FLOOR
PLAN**

TRAINING WORK

3D RENDERS



TRAINING WORK

3D RENDERS



TRAINING WORK
3D RENDERS



TRAINING WORK 3D RENDERS



TRAINING WORK 3D RENDERS



TRAINING WORK

3D RENDERS



TRAINING WORK

DEVELOPMENT OF HIGH ALTITUDE CONDITIONING STADIUM, PAURI

OVER THE LAST FEW DECADES MANY ATHLETES AND COACHES HAVE USED ALTITUDE TRAINING IN VARIOUS FORMS TO HELP IMPROVE AN ATHLETES PERFORMANCE BOTH FOR COMPETING AT ALTITUDE AND AT SEA LEVEL.

DURING WORKOUTS AT HIGH ALTITUDE, ATHLETES FEEL LIKE THEY'RE PUTTING FORTH MORE EFFORT TO PERFORM AS WELL AS THEY DO CLOSER TO SEA LEVEL. THE INCREASED RATE OF PERCEIVED EXERTION IS CAUSED BY ALTITUDE-INDUCED HYPOXIA, WHICH IS A DECREASE IN THE AMOUNT OF OXYGEN BEING DELIVERED TO THE MUSCLES TO BURN FUEL AND CREATE ENERGY.

THIS STADIUM PERCHED AT AN ASTOUNDING ALTITUDE OF 7000 FEET ABOVE SEA LEVEL IS THE SECOND HIGHEST STADIUM IN ASIA. THE STADIUM IS LOCATED AT A DISTANCE OF 2.5 KM FROM THE TOWN AND IS ONE OF THE HIGHEST POINTS IN PAURI WHERE GAMES AND TOURNAMENTS ARE HELD FREQUENTLY.

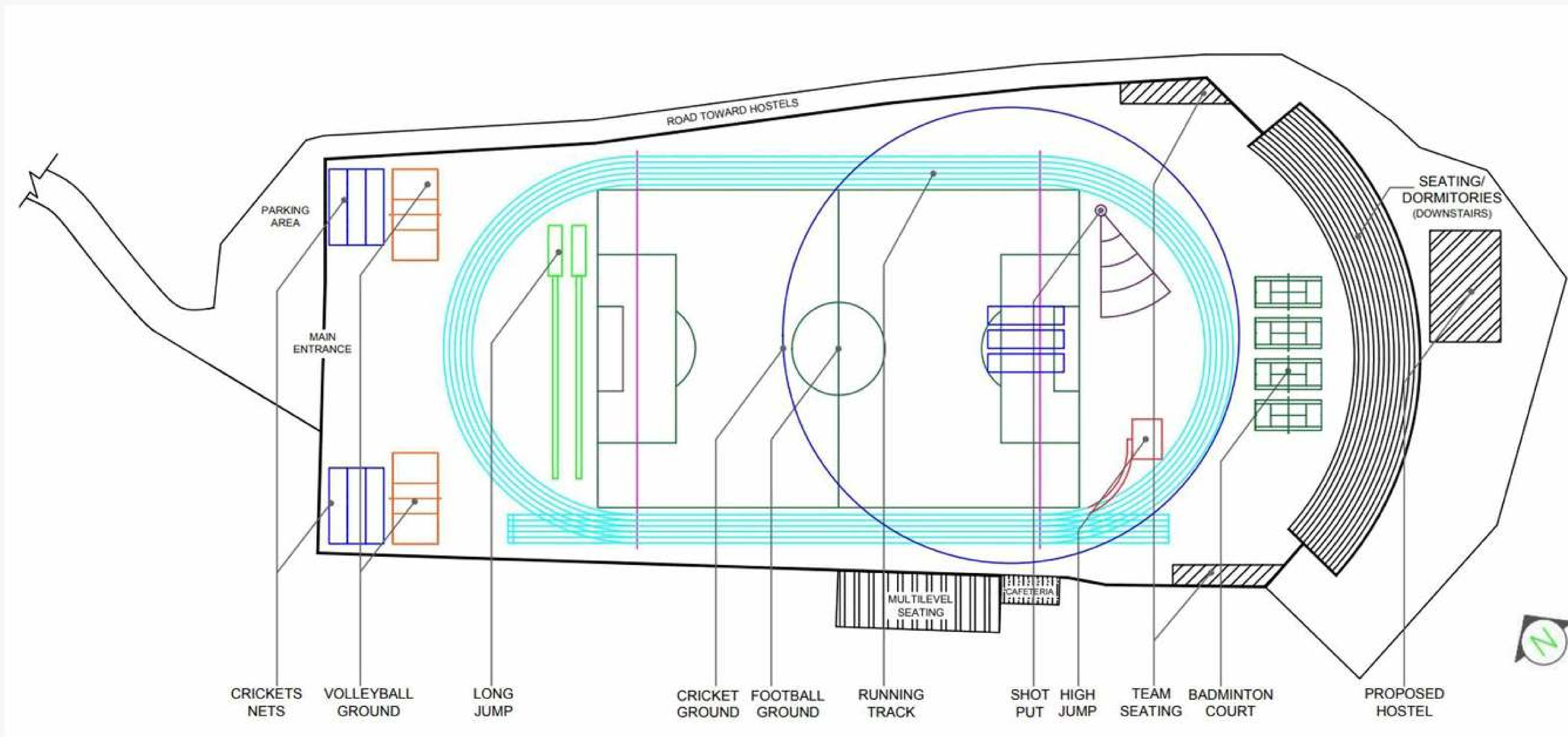

PROPOSED PLAN



TRAINING WORK

DEVELOPMENT OF HIGH ALTITUDE CONDITIONING STADIUM, PAURI

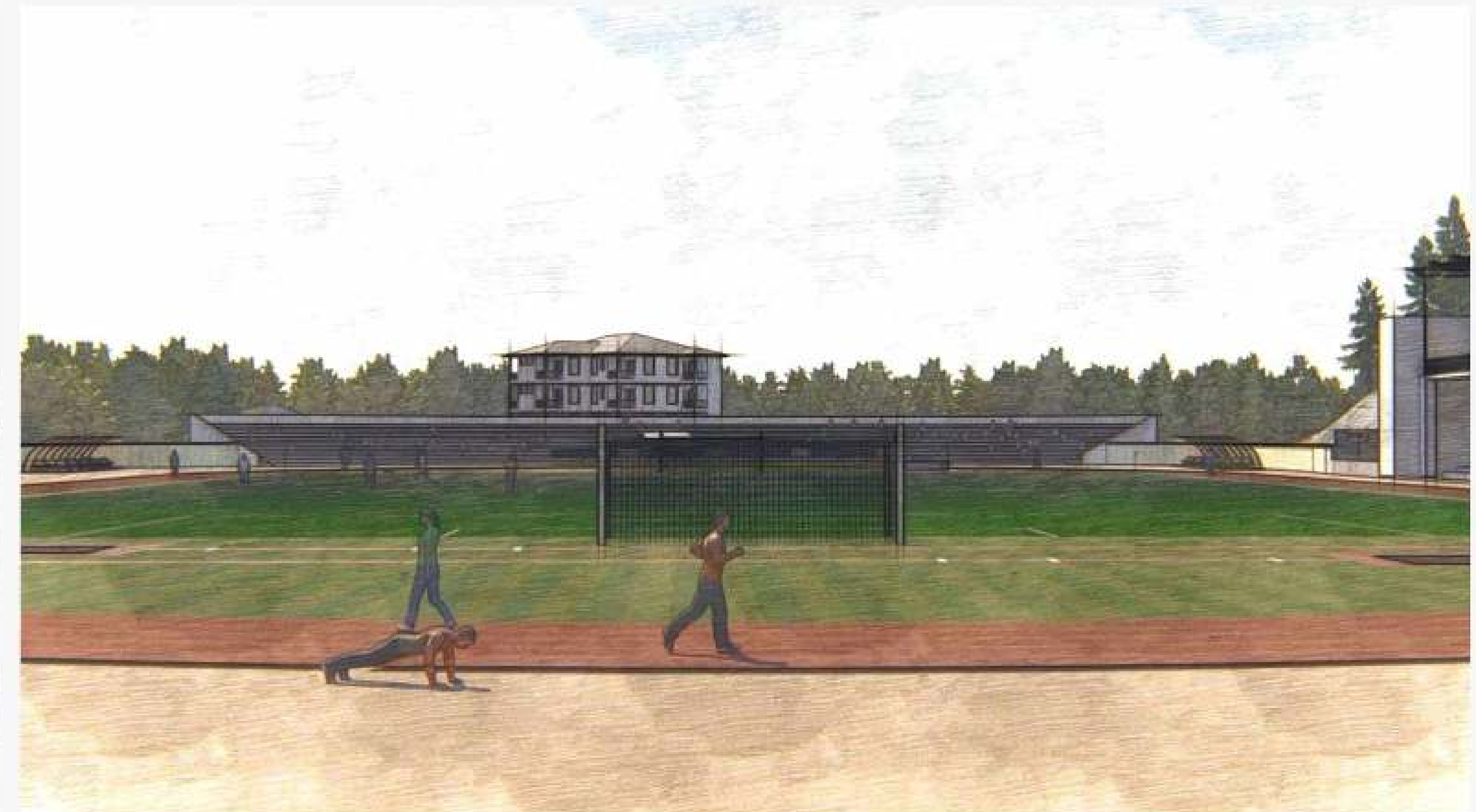

TRAINING WORK

RESORT DESIGN



GROUND FLOOR PLAN

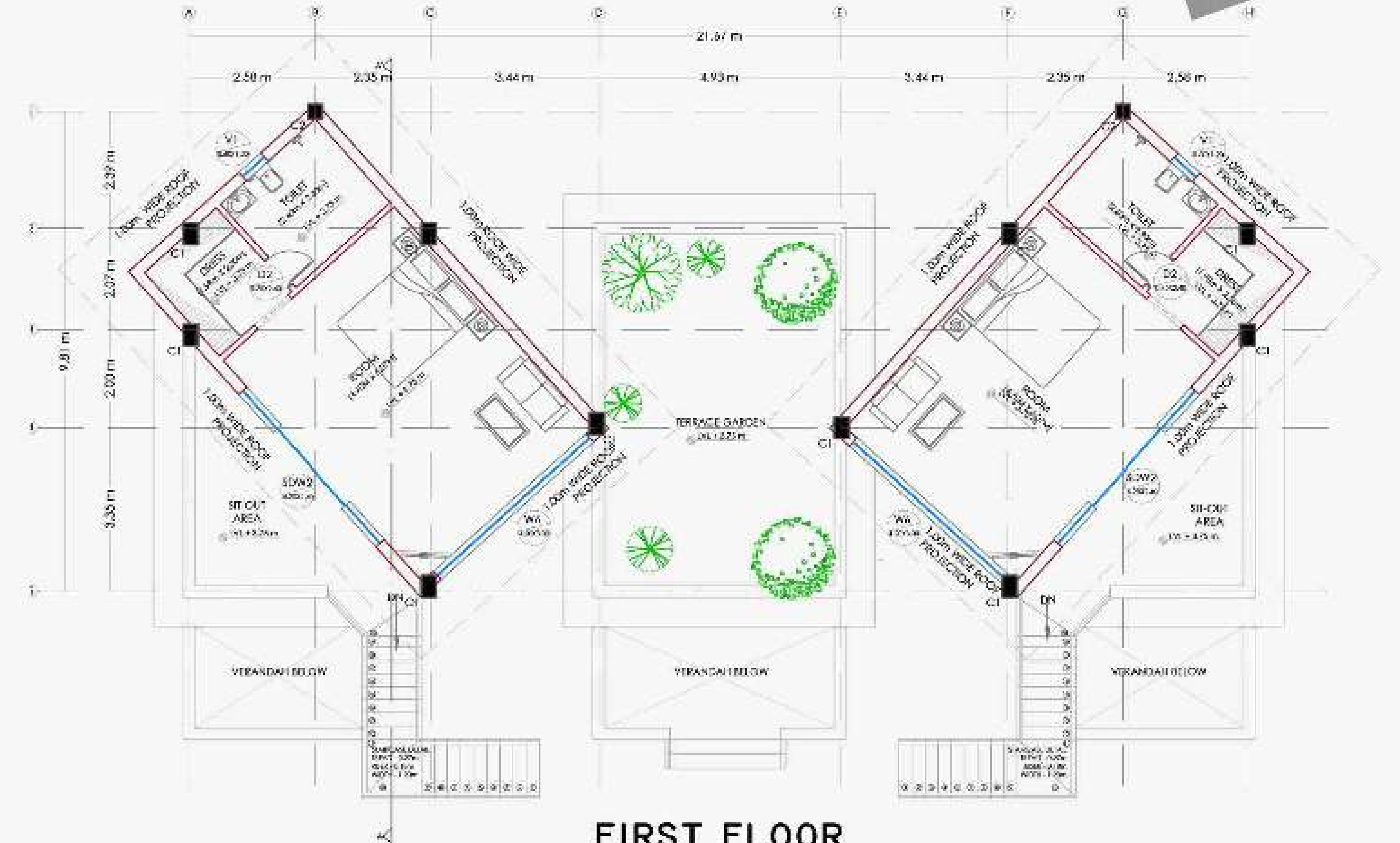

FIRST FLOOR PLAN

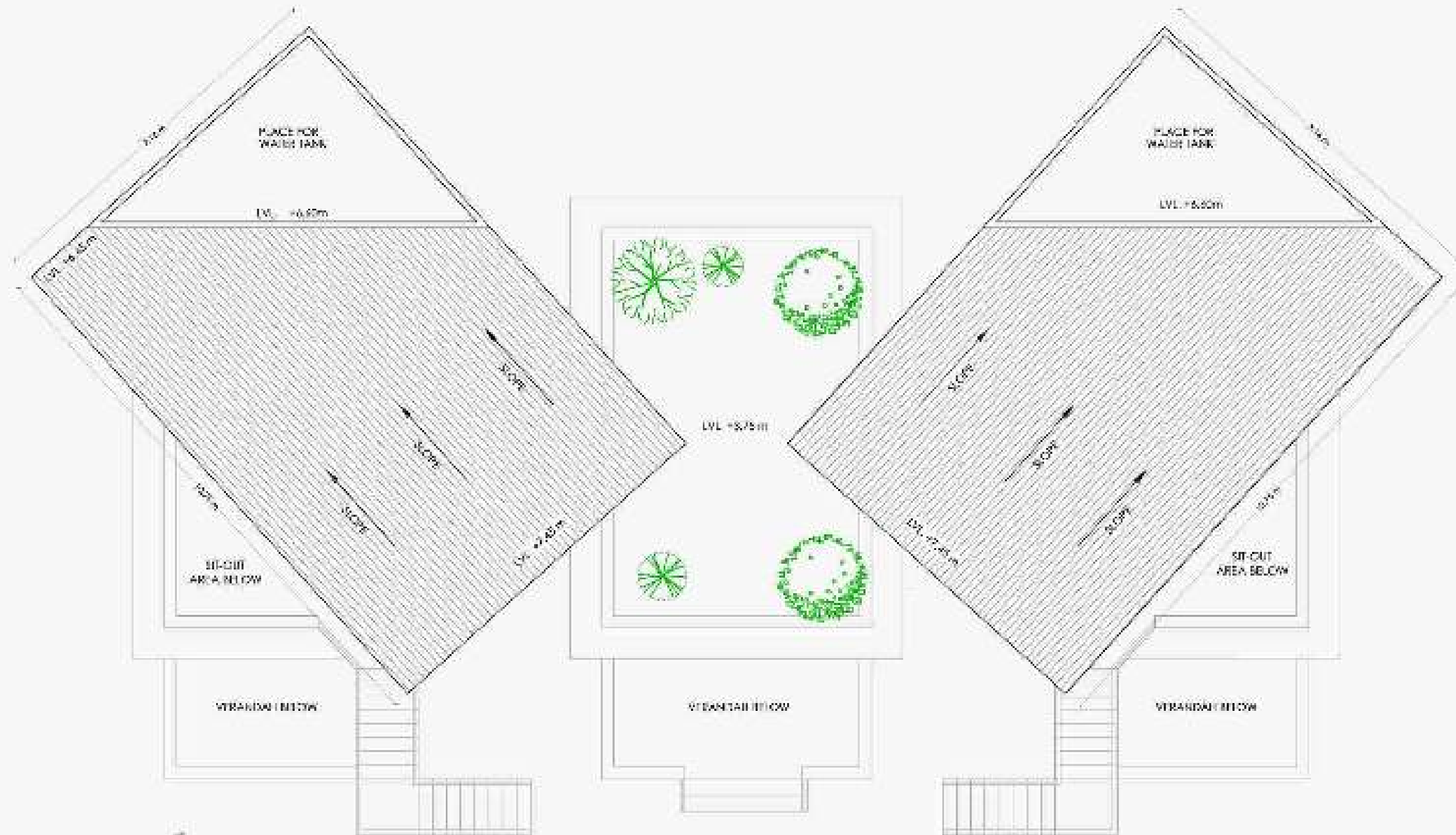

ROOF PLAN

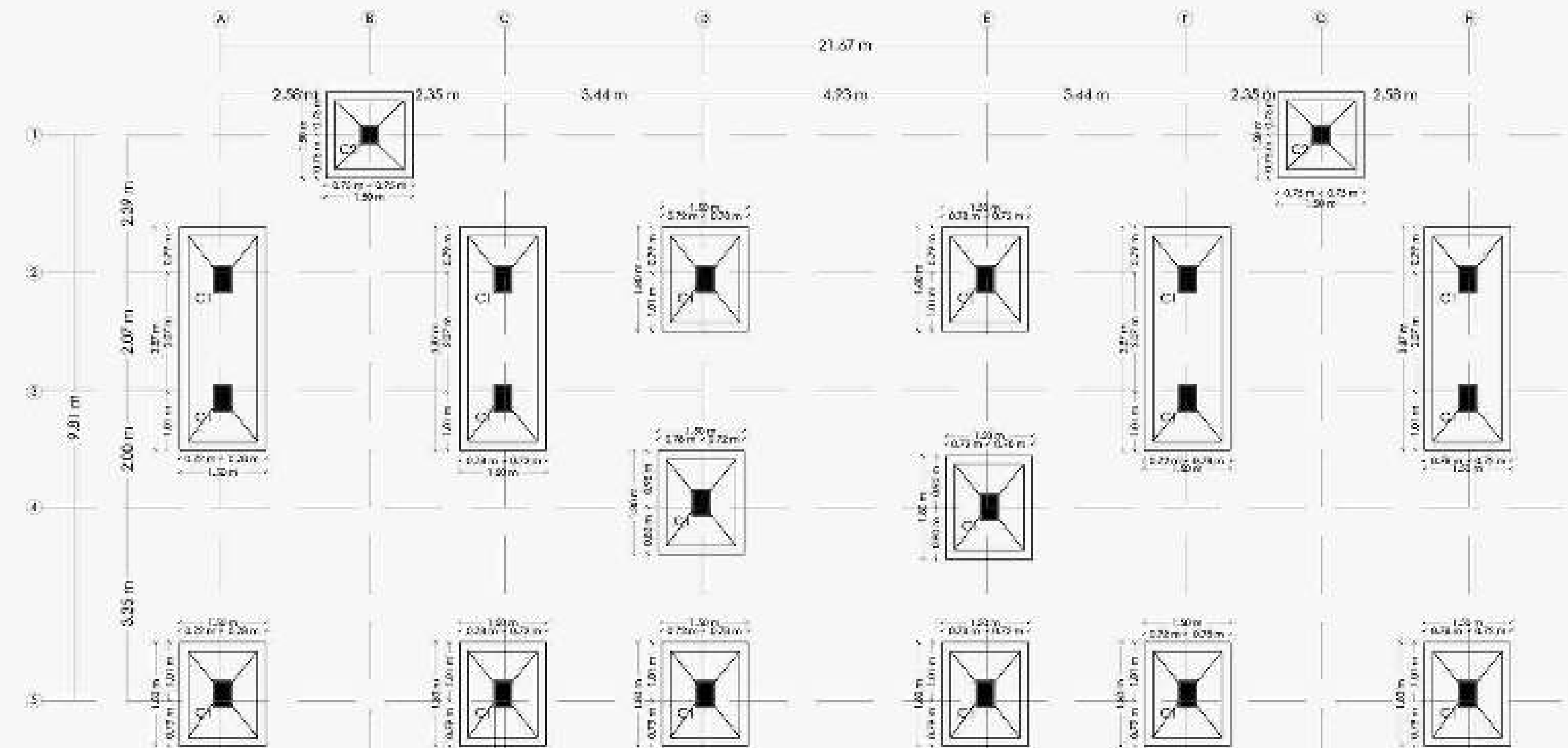

EXCAVATION PLAN



TRAINING WORK

RESORT DESIGN

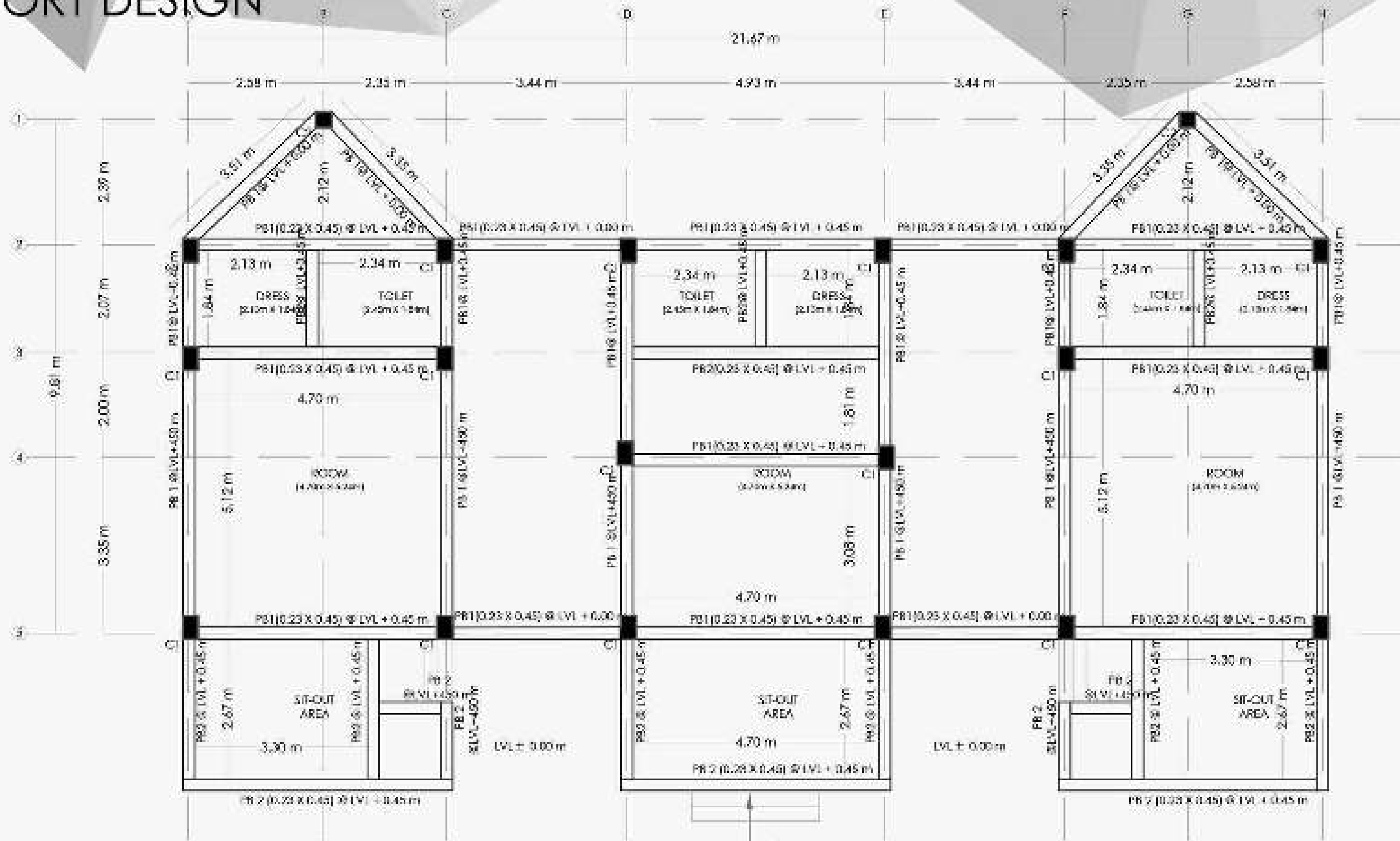

PLINTH BEAM PLAN



GROUND FLOOR ELECTRICAL PLAN

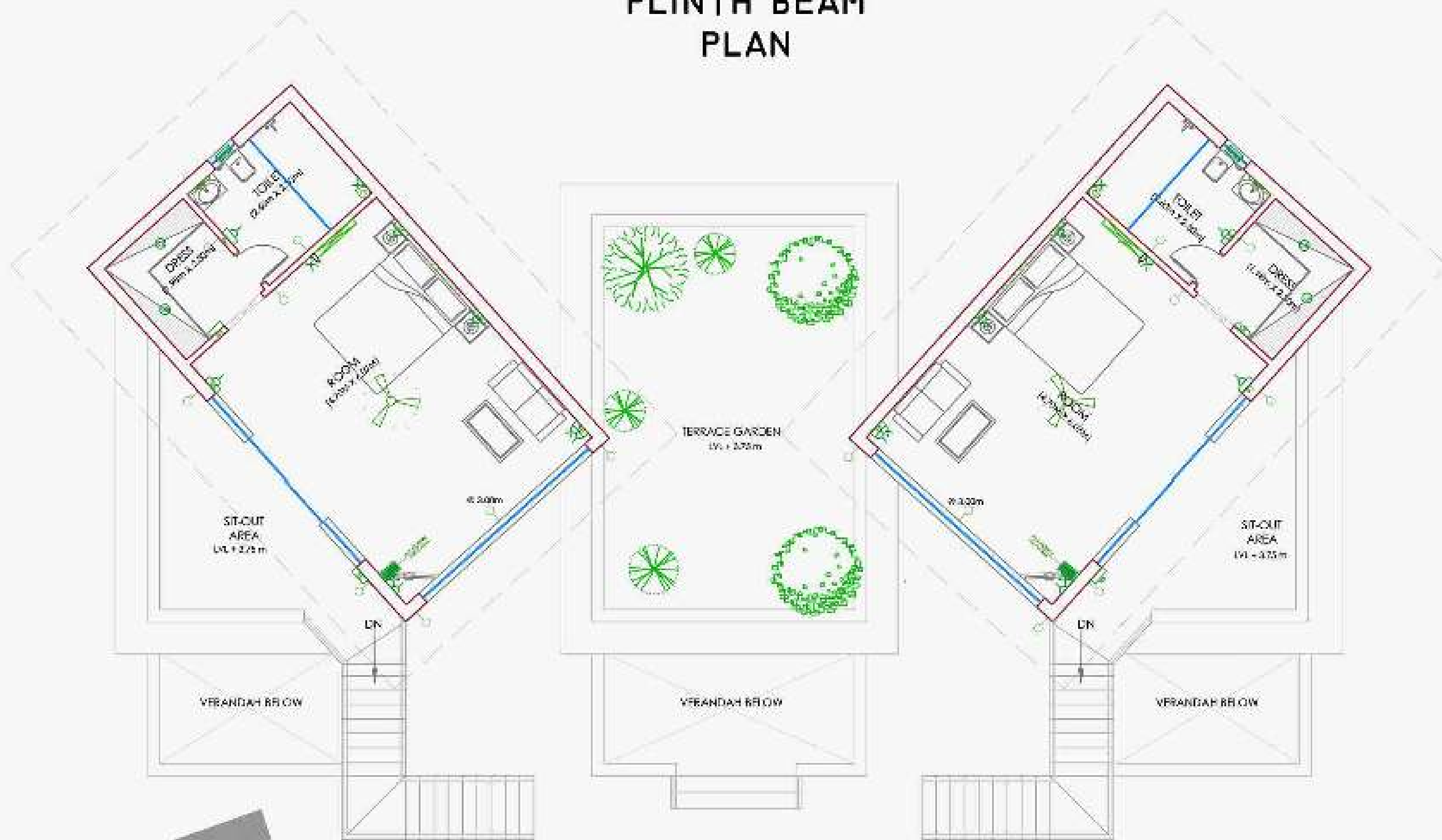

FIRST FLOOR ELECTRICAL PLAN

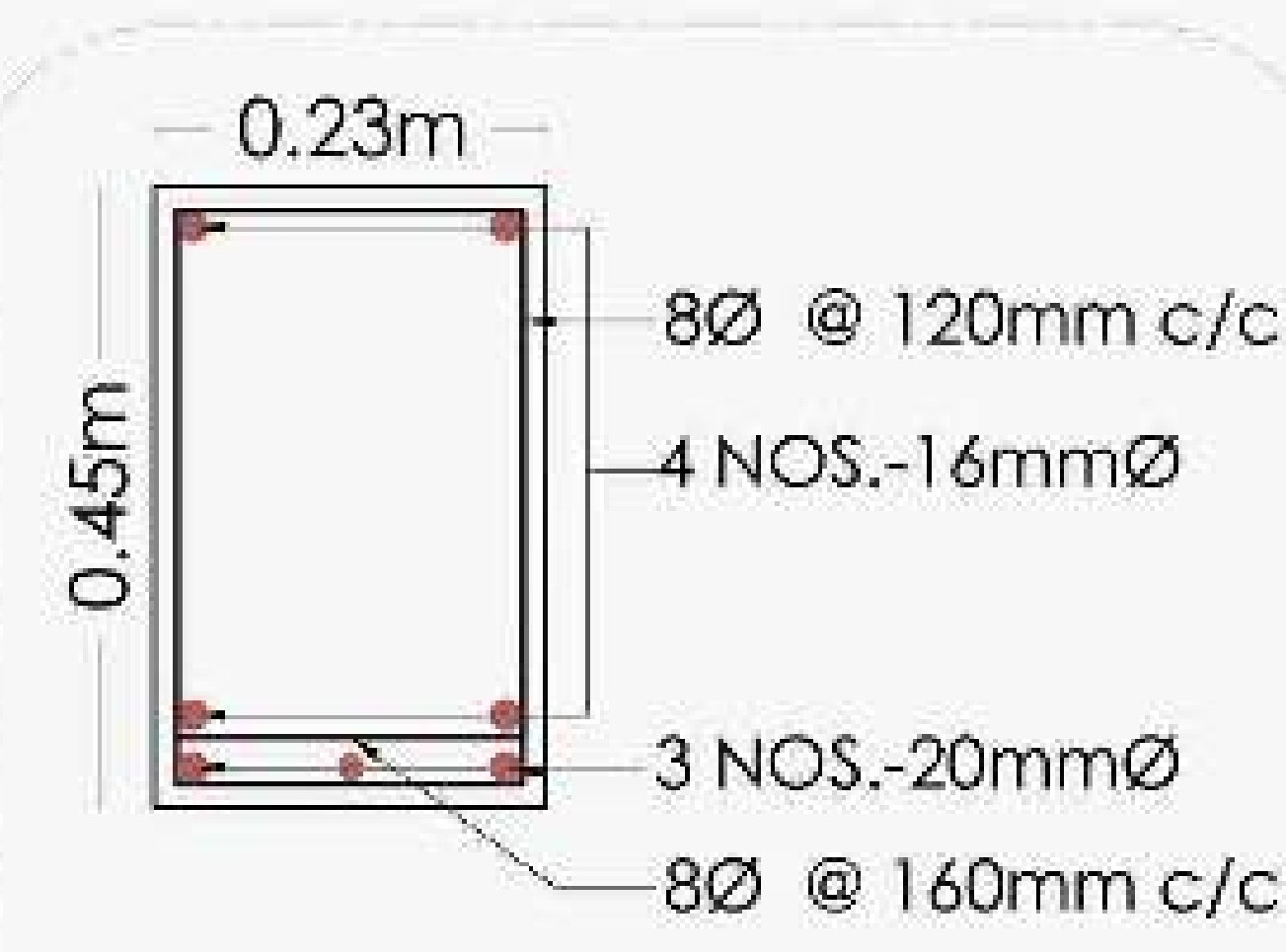

DETAIL OF BEAM PB1

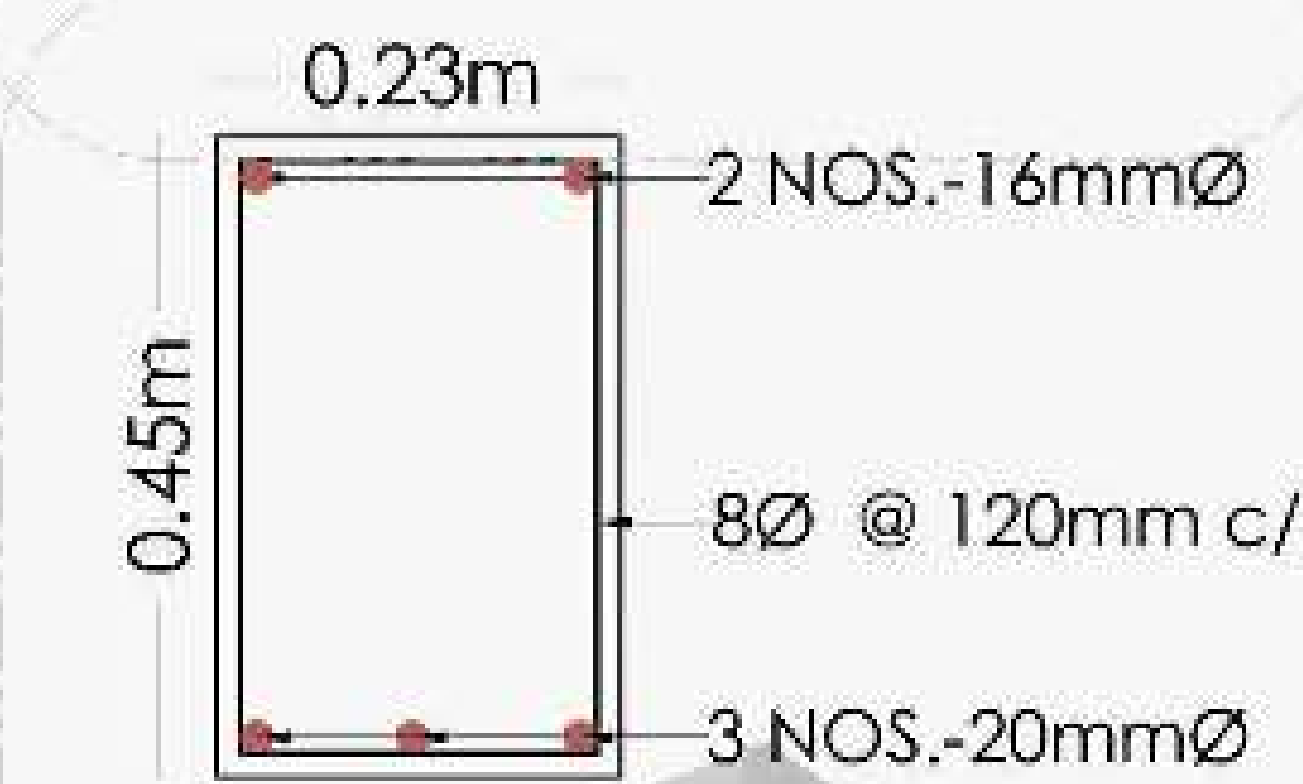

DETAIL OF BEAM PB2

CB

ELECTRICAL LEGEND			
SN	SYMBOLS	DESCRIPTION	HT Joints mandatory
1		5 AMP SWITCH SOCKET	@ 4'-6"
2		15 AMP SWITCH SOCKET	@ 2'-0"
3		WALL BRACKET/ BULB	@ 8'-0"
4		TV	@ 4'-6"
5		SWITCH BOARD	@ 4'-6"
6		EXHAUST	@ 8'-0"
7		GEYSER	@ 11'-0"
8		TUBELIGHT	@ 8'-0"
9		MIRROR LIGHT	@ 7'-0"
10		CABINET LIGHT	@ 6'-0"
11		HANGING LIGHT	ceiling height
12		CEILING FAN	ceiling height
13		BALLARD	@ gl

TRAINING WORK

RESORT DESIGN



TRAINING WORK

MODULAR KITCHEN

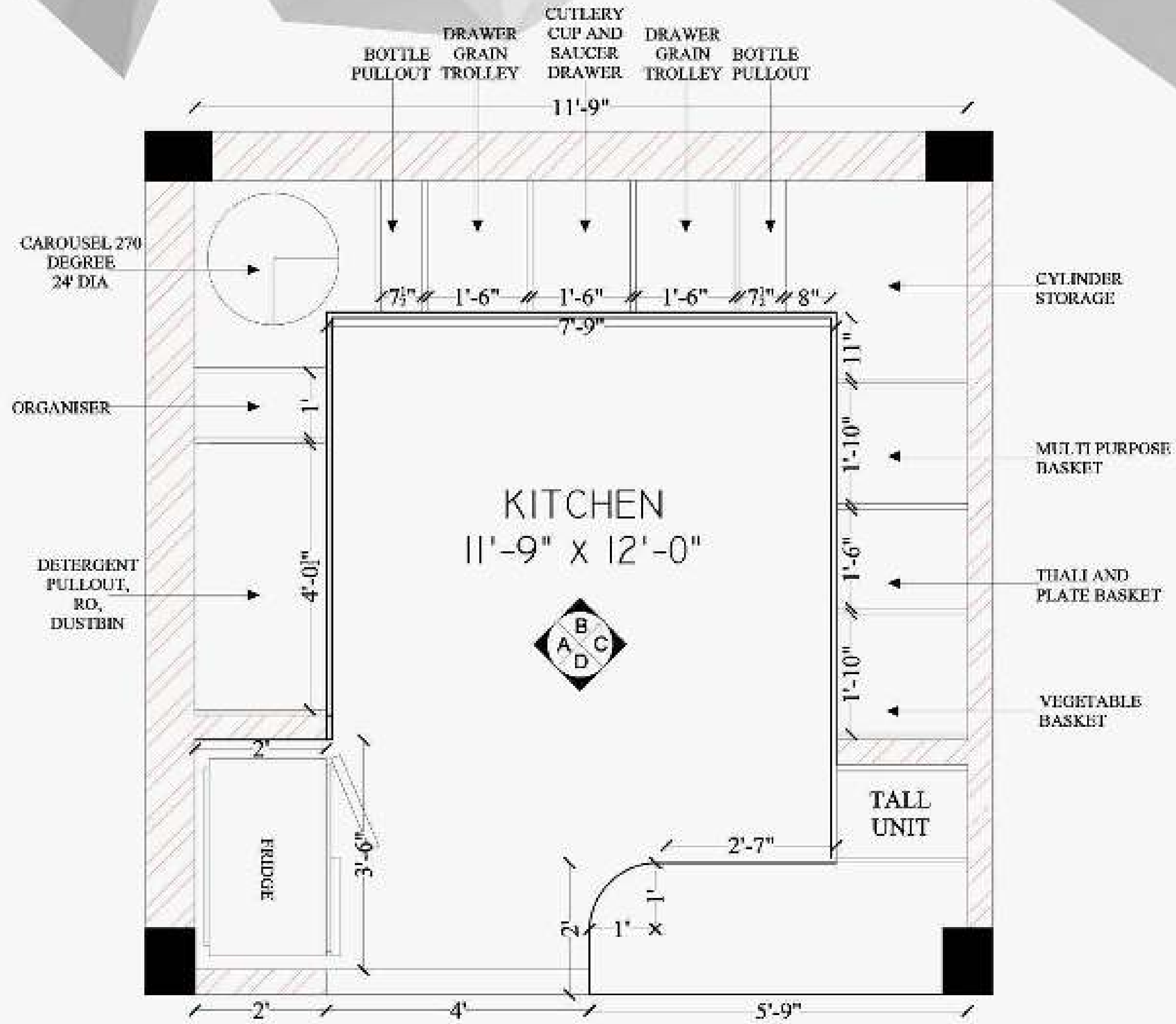

PLAN AT BELOW COUNTER LEVEL

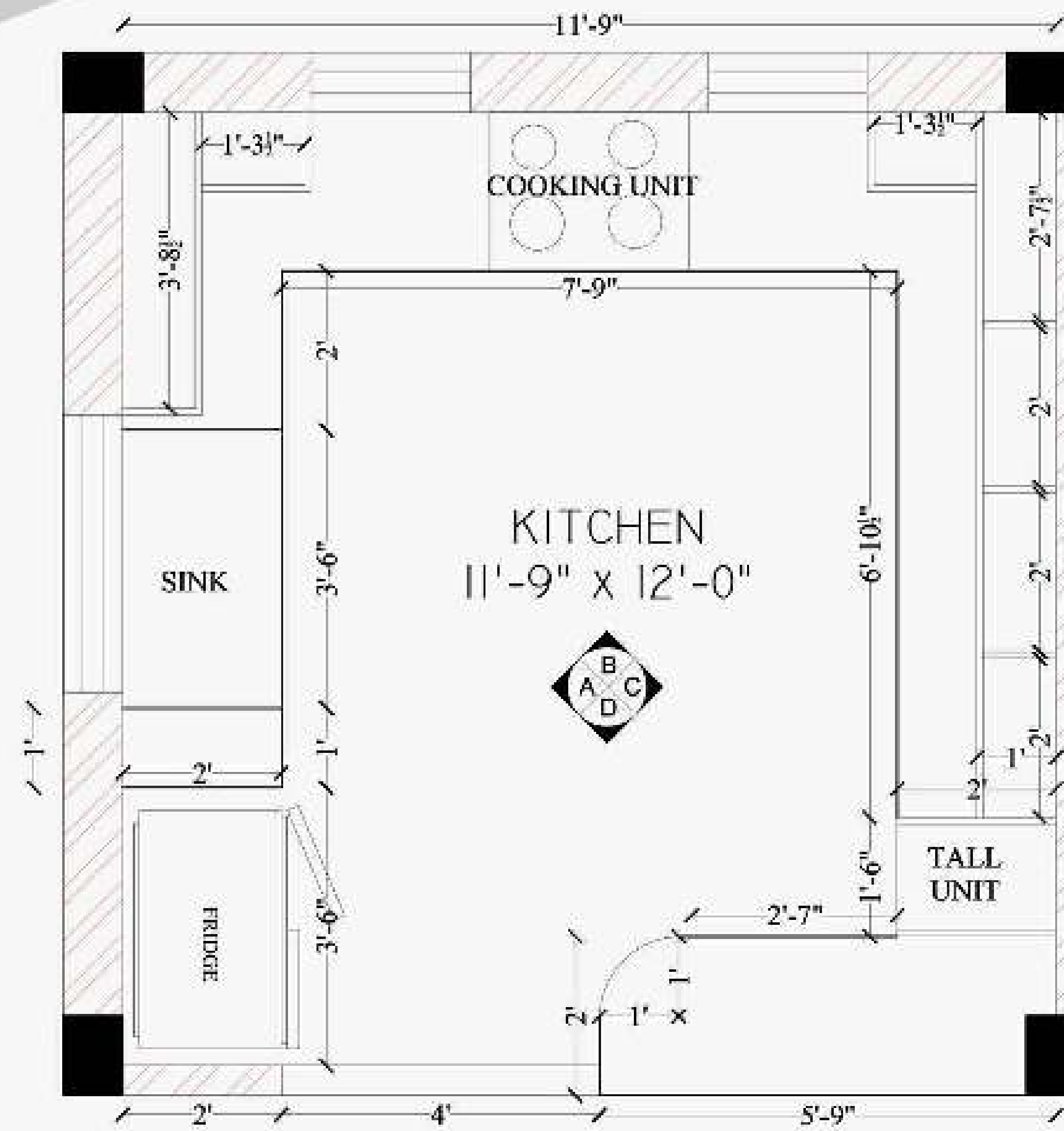

PLAN AT ABOVE COUNTER LEVEL

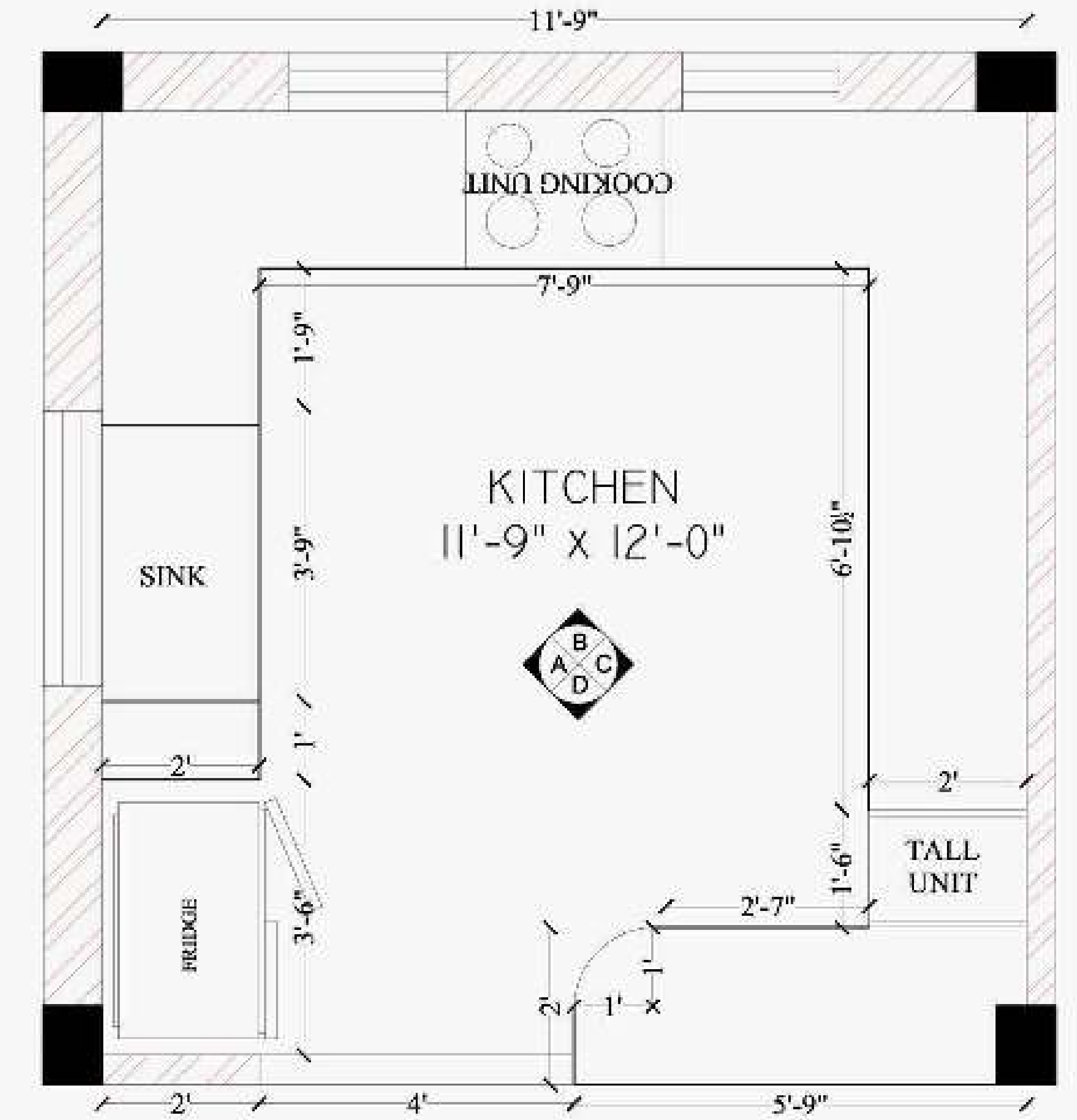

PLAN AT COUNTER LEVEL

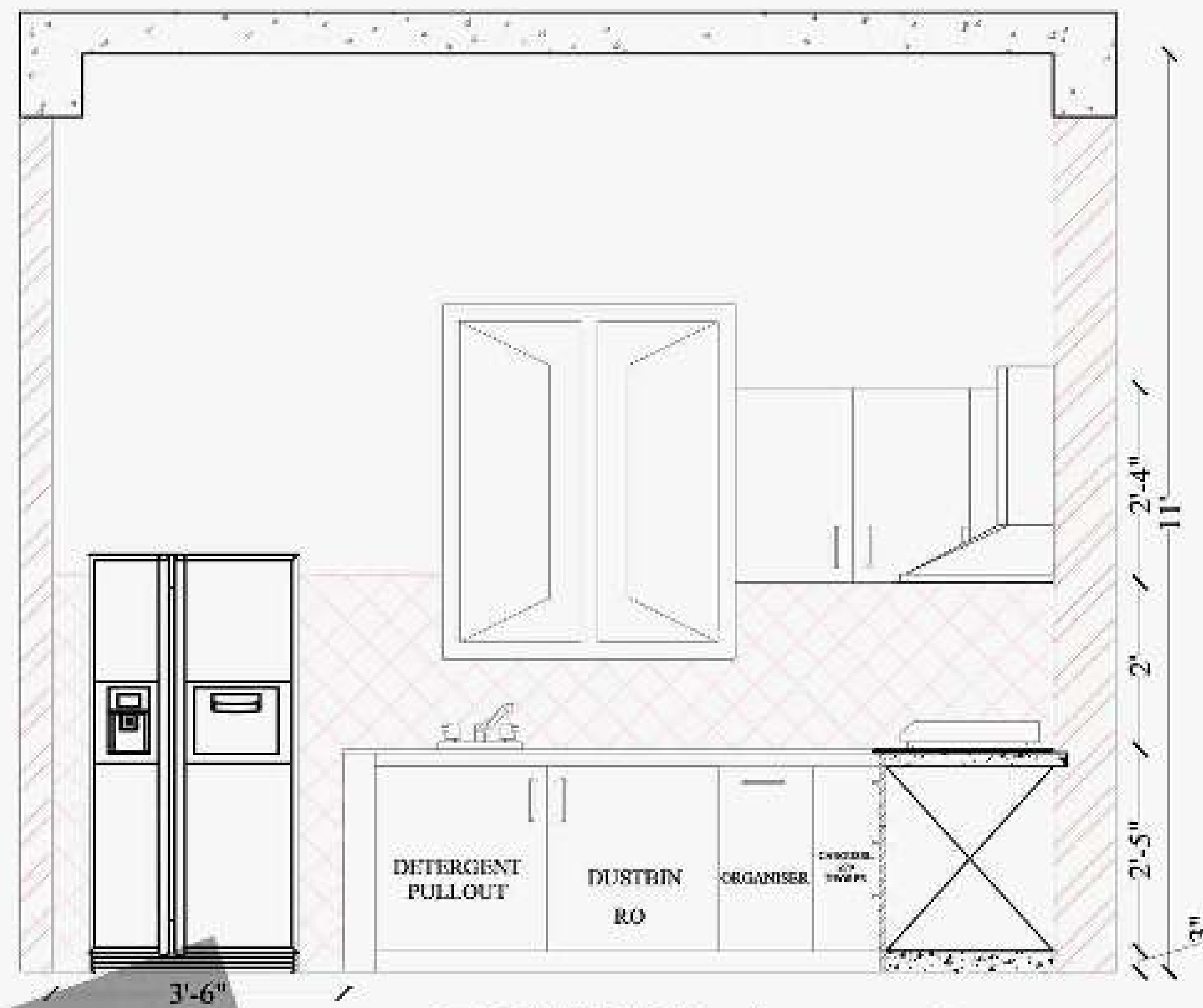

ELEVATION- A

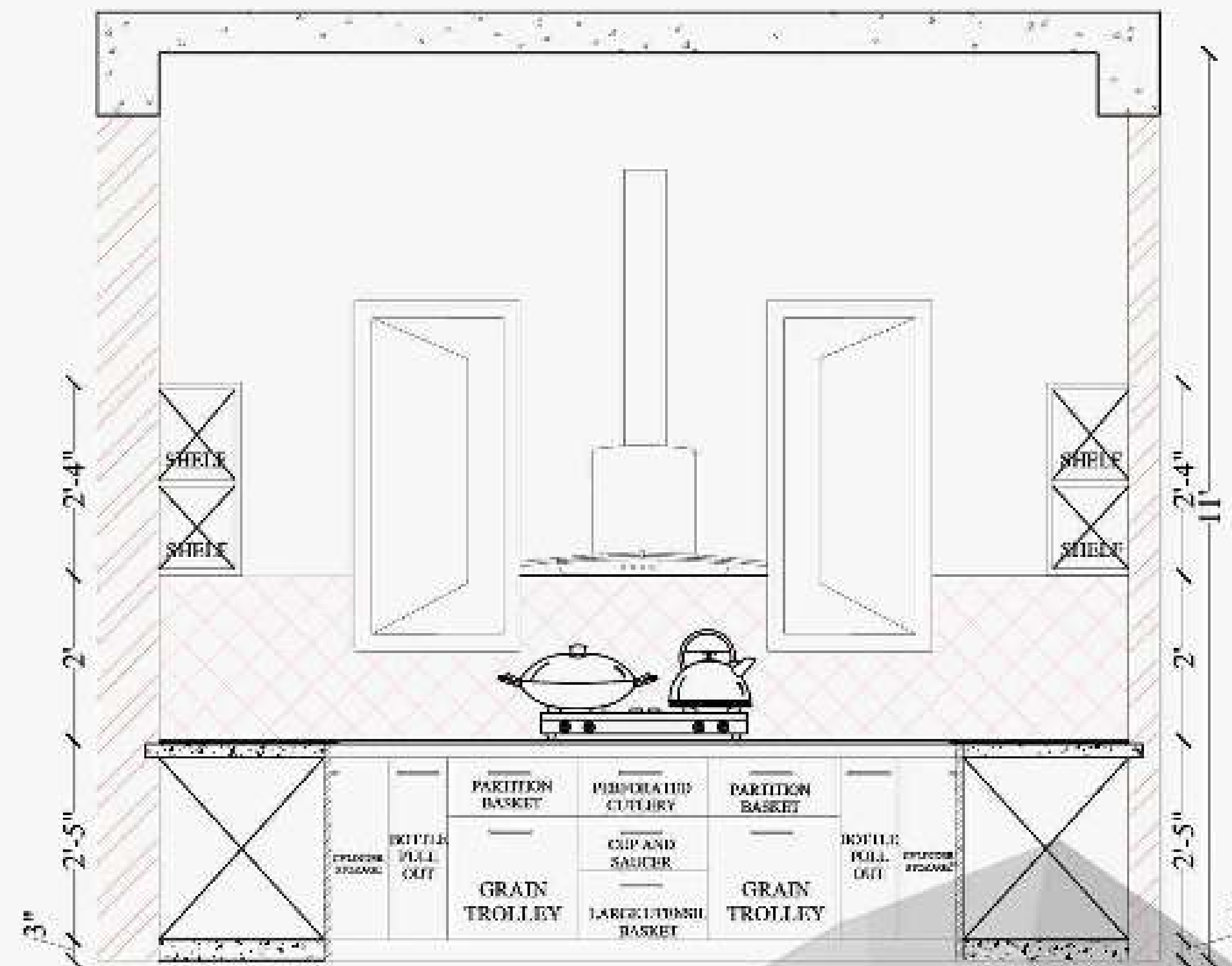

ELEVATION- B

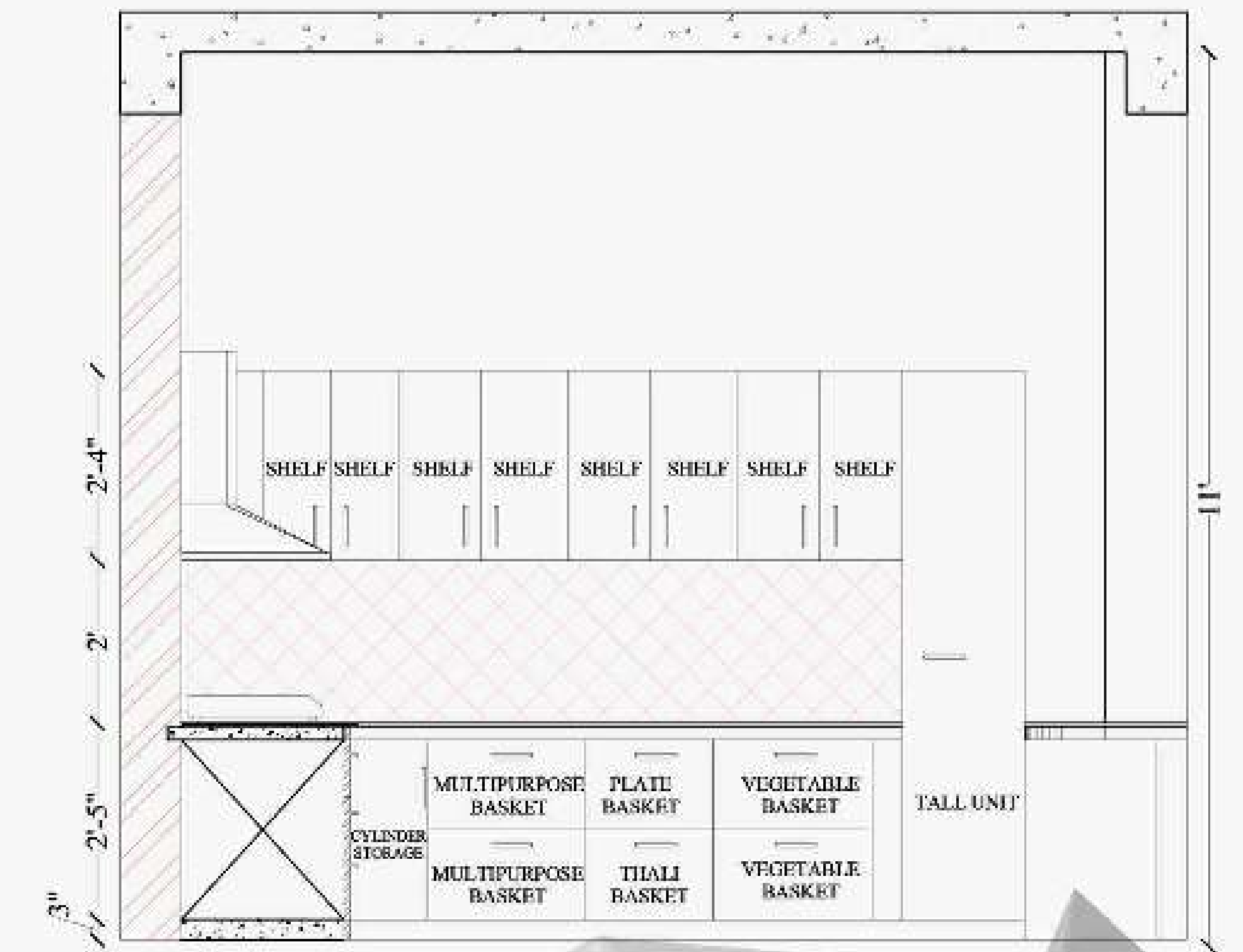

ELEVATION- C