



TWINKAL
GUPTA.

PORTFOLIO



Because nature called inspiration for us.

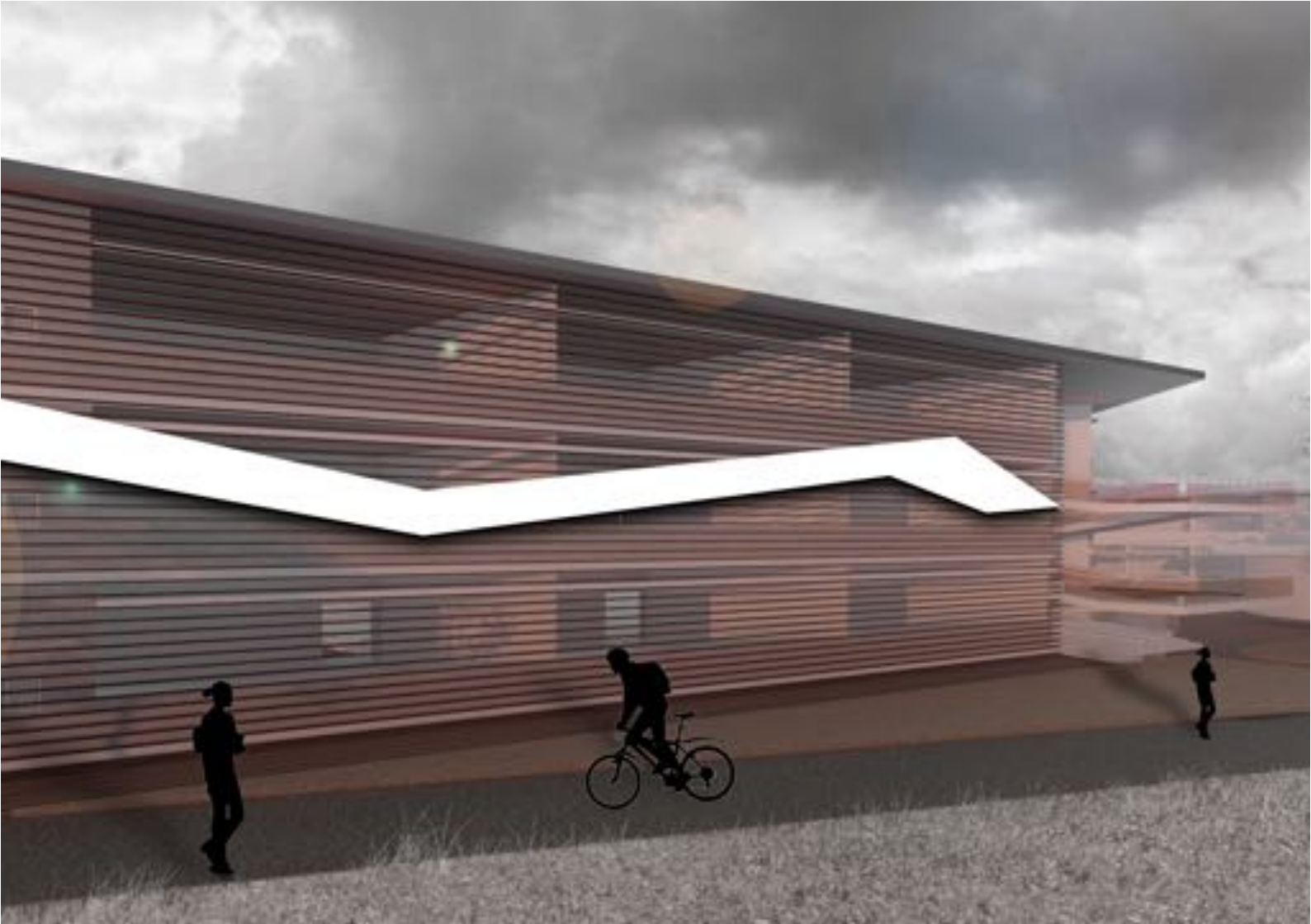

PROJECTS



03/ UNVEIL
DEHRADUN



04/ BUFF
DELHI - NCR



05/ HEALTH CARE
NEW DELHI

PROJECTS



03/ UNVEIL
DEHRADUN



04/ BUFF
DELHI - NCR



05/ HEALTH CARE
NEW DELHI

PROJECTS

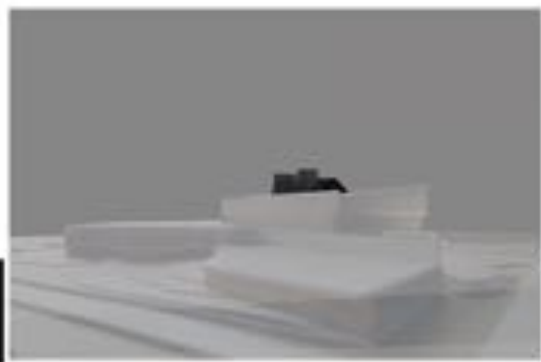

06 / **WAR MUSEUM**
NEW DELHI



07 / **TEXTILE INSTITUTE**
NEW DELHI

PROJECTS



08 / CAFETERIA
MURTHAL



09 / SHOPPING MALL
HARYANA

01 / CRUDE HOUSE
NEW DELHI



01/ CRUDE HOUSE NEW DELHI

BRIEFS

"Less is More"

Minimalist design can be identified by a framework that is simple in nature. Only necessary elements for functionality are included in the design.

Choose high-quality and beautiful material, then let it stand on its own.

Choose a single stand-out piece and then let it well stand out.

Choose objects or furnishings that are simple and pure in design.

Give things plenty of space.



02/ HABITAT CENTRE
MOHALI



02/ HABITAT CENTRE MOHALI

BRIEFS

"A HABITAT IS A PLACE WHERE A PERSON
ALL WAY FROM THE BUSY WORLD AND
SHARE HIS WORLD".

It is Centre of contemporary cultural,
economic ,business ,social events. The
concern for the
habitat & its environment works as the
backbone of Habitat Centre.

It is not only provides an
improved working environment to its
employees but also contribute to the
urban level functions
that a living city requires.

Its objective will be to awaken and
promote the environment of society's
intellectual activities.

The principal resolve should be restore
environment and ecology to reflect a
balanced, harmonious and improved way
of life



03/ UNVEIL
DEHRADUN



03/ UNVEIL DEHRADUN

BRIEFS "Unveil"

In this project, as the title describes UNVEIL, we have tried to uncover the veils.

In the facade, we have created open refresh areas with a touch of green environment, with high end finished wood texture on the facade.

The ultimate goal was to serve the purpose of function in this building, for both comfort and productivity.

The overall design feature a palette of tan, and brown tones, and accent of white along with lighting.



04/ BUFF
DELHI NCR



BRIEFS
"BUFF"

The project includes interior designing of spaces to create a new look for the house.

The spaces feature finished materials with the minimum advancement in overall budget.

Interior of the spaces are designed with the optimum concept for the circulation for the residents.



05 / HEALTH CARE
NEW DELHI



05/ HEALTH CARE NEW DELHI

BRIEFS "Healthcare"

Quality of care is related to the quality of the health care interior design.

We have tried to incorporate an environment that complement and enhance our clients universal goal to provide compassionate care, which address the need of balancing budget, functional efficient, future flexibility and on-going maintenance with careful planning.



06 / WAR MUSEUM
NEW DELHI

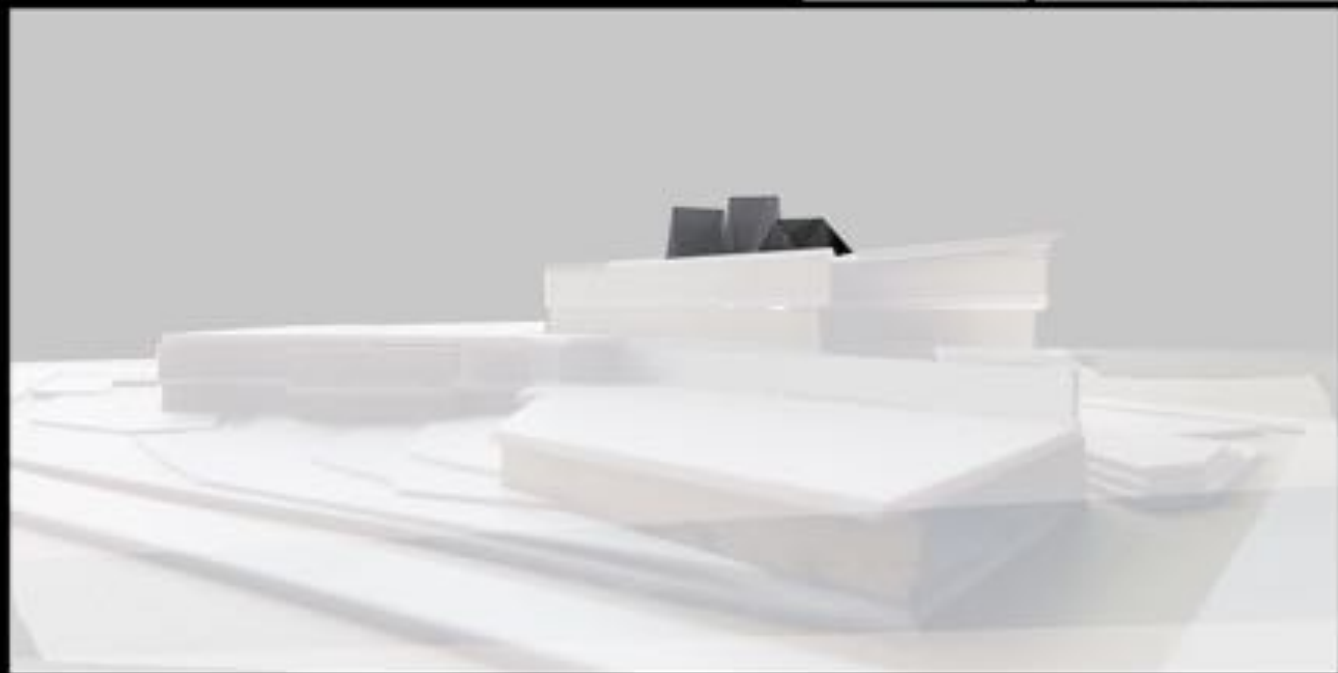

06/ WAR MUSEUM NEW DELHI

BRIEFS

"YAADASHT-The Memory"

The Concept of this war museum is Indian armed forces

Air Force

Navy

Amy

Military

made an unforgettable salute for India so the abstract based planning shows an linkage between those three department and showing three remains like an unforgettable dream- Yaadasht



07 / TEXTILE INSTITUTE
NEW DELHI



BRIEFS

"Sarrachna-The Creation"

The concept of textile institute depends on psychology of students that they can explore more and open up their mind and textile institute is not a place for technical education but a place where student have to discover new ideas in the field of textile and fashion where trend are keep changing so vigorously so we provide them maximum open spaces where they can create something of their own out of the closed classroom in the lap of nature.



08 / CAFETERIA
MURTHAL



08/ CAFETERIA MURTHAL

BRIEFS

"SAAR-The Essence"

The concept is based on the concept 'PROGRESS' because students learning from each other's experiences would help them to excel in life.

Also the roof elevates from the entrance and reaches its maximum height at the end of the cafeteria.

This gradual increase in height metaphorically presents 'PROGRESS' and would inspire the students to excel in their respective fields.

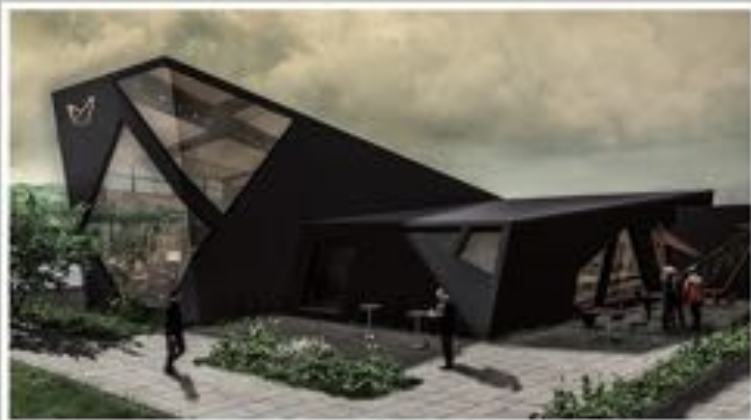

North Elevation



East Elevation

09 / SHOPPING MALL
HARYANA



09/ SHOPPING COMPLEX HARYANA

BRIEFS

"Rendering-The 3-Dimensional"

Mercantile establishment consisting of a carefully landscaped complex of shops representing leading merchandisers; usually includes restaurants and a convenient parking area; a modern version of the traditional marketplace.

"People spent their weekends at the local malls"



PHOTOGRAPHY

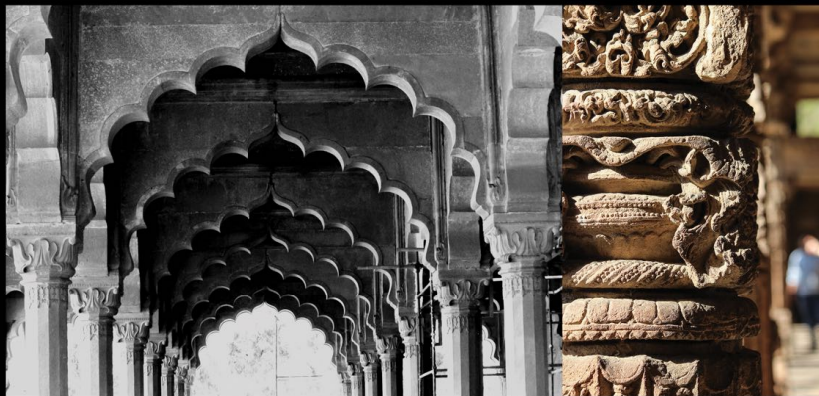



*"Good design is sustainable
Great design is responsible".*

tg3844@gmail.com

Twinkal Gupta

