

PR. LOCATION-CUTTACK
 CLIENT- EZBEEZ SOLUTION PVT. LTD.
 PATIA, CH.PUR, BBSR

NOTES

READ THIS DRAWING IN CONNECTION WITH THE OTHER DRAWINGS FOR THIS PROJECT.
 DO NOT SCALE THIS DRAWING.
 ONLY WRITTEN DIMENSIONS ARE TO BE FOLLOWED.
 DISCREPANCY, IF ANY, MUST BE BROUGHT TO THE NOTICE OF THE ARCHITECT, IMMEDIATELY.
 THIS DRAWING IS A "COPYRIGHT" OF THE ARCHITECT AND SHOULD NOT BE CHANGED, COPIED, REPRODUCED OR USED FOR ANY OTHER PURPOSE OR PROJECT OTHER THAN FOR WHICH IT IS ISSUED, WITHOUT THE WRITTEN CONSENT OF THE ARCHITECT.

6th FLOOR AREA :
 LOBBYAREA

DRAWING TITLE :
 FURNITURE LAYOUT

JSK GROUPS
 MR. SUNIL KU. BISHOYI(M.D)

SONILATA SAHU
 INTERIOR DESIGNER
 AND STYLIST

DRAWN&DSN: ER.SONILATA

SCALE : NOT TO SCALE

DATE : 03/05/21



PAGE No.
 01

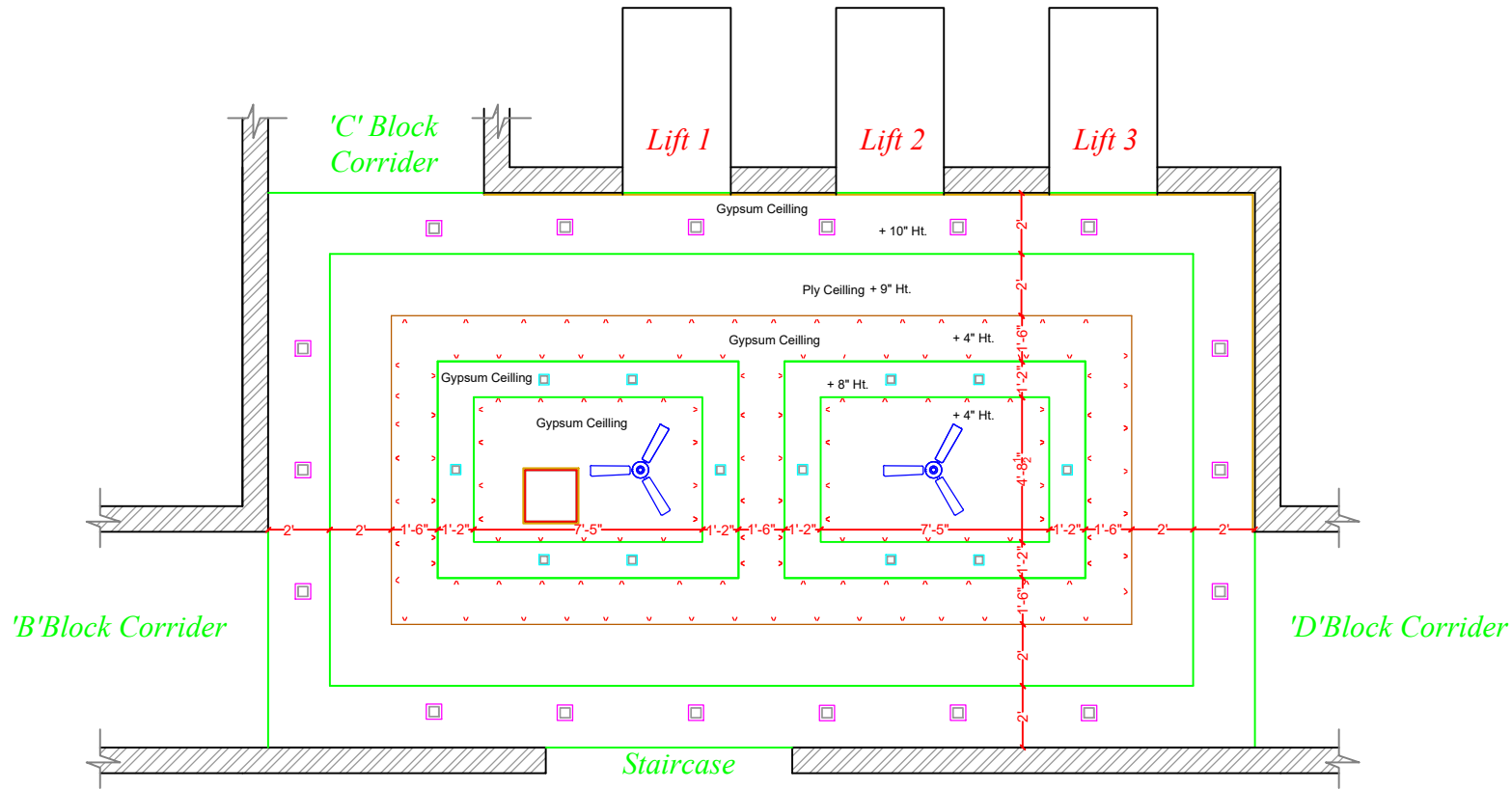

PR. LOCATION-CUTTACK
 CLIENT- EZBEEZ SOLUTION PVT. LTD.
 PATIA, CH.PUR, BBSR

NOTES
 READ THIS DRAWING IN CONJUNCTION WITH THE OTHER DRAWINGS FOR THIS PROJECT.
 DO NOT SCALE THIS DRAWING.
 ONLY WRITTEN DIMENSIONS ARE TO BE FOLLOWED.
 DISCREPANCY, IF ANY, MUST BE BROUGHT TO THE NOTICE OF THE ARCHITECT, IMMEDIATELY.
 THIS DRAWING IS A "COPYRIGHT" OF THE ARCHITECT AND SHOULD NOT BE CHANGED, COPIED, REPRODUCED OR USED FOR ANY OTHER PURPOSE OR PROJECT OTHER THAN FOR WHICH IT IS ISSUED, WITHOUT THE WRITTEN CONSENT OF THE ARCHITECT.

6th FLOOR AREA :
 LOBBYAREA

DRAWING TITLE :
 FALSE CEILING LAYOUT

JSK GROUPS
 MR. SUNIL KU. BISHOYI(M.D)

SONILATA SAHU
 INTERIOR DESIGNER
 AND STYLIST

DRAWN&DSN: ER.SONILATA
 SCALE : NOT TO SCALE
 DATE : 03/06/21



PAGE No.
 02

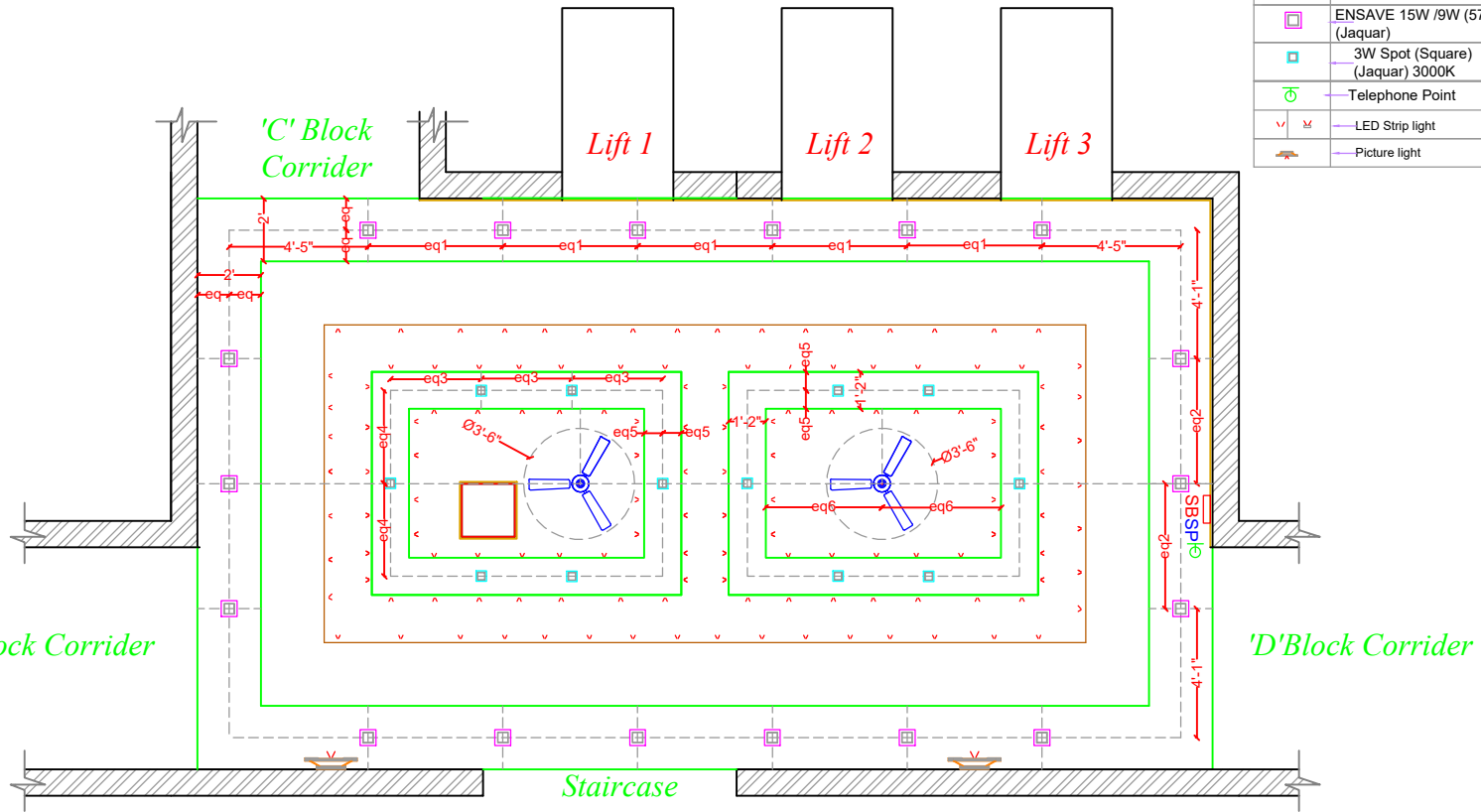

Symb.	Description
	Switch Board
	Socket point
	Ceiling Fan
	ENSAVE 15W /9W (5700 K) (Jaquar)
	3W Spot (Square) (Jaquar) 3000K
	Telephone Point
	LED Strip light
	Picture light

PR. LOCATION-CUTTACK
 CLIENT- EZBEEZ SOLUTION PVT. LTD.
 PATIA, CH.PUR, BBSR

NOTES
 READ THIS DRAWING IN CONJUNCTION WITH THE OTHER DRAWINGS FOR THIS PROJECT.
 DO NOT SCALE THIS DRAWING.
 ONLY WRITTEN DIMENSIONS ARE TO BE FOLLOWED.
 DISCREPANCY, IF ANY, MUST BE BROUGHT TO THE NOTICE OF THE ARCHITECT, IMMEDIATELY.
 THIS DRAWING IS A "COPYRIGHT" OF THE ARCHITECT AND SHOULD NOT BE CHANGED, COPIED, REPRODUCED OR USED FOR ANY OTHER PURPOSE OR PROJECT OTHER THAN FOR WHICH IT IS ISSUED, WITHOUT THE WRITTEN CONSENT OF THE ARCHITECT.

6th FLOOR AREA :
 LOBBYAREA

DRAWING TITLE :
 ELECTRICAL LAYOUT

JSK GROUPS
 MR. SUNIL KU. BISHOI(M.D)

SONILATA SAHU
 INTERIOR DESIGNER
 AND STYLIST

DRAWN&DSN: ER.SONILATA

SCALE : NOT TO SCALE

DATE : 3/06/21

PAGE No.
 03

PR. LOCATION-CUTTACK

CLIENT- EZBEEZ SOLUTION PVT. LTD.
PATIA, CH.PUR, BBSR

NOTES

READ THIS DRAWING IN CONJUNCTION WITH THE OTHER DRAWINGS FOR THIS PROJECT.

DO NOT SCALE THIS DRAWING.
ONLY WRITTEN DIMENSIONS ARE TO BE FOLLOWED.

DISCREPANCY, IF ANY, MUST BE BROUGHT TO THE NOTICE OF THE ARCHITECT, IMMEDIATELY.

THIS DRAWING IS A "COPYRIGHT" OF THE ARCHITECT AND SHOULD NOT BE CHANGED, COPIED, REPRODUCED OR USED FOR ANY OTHER PURPOSE OR PROJECT OTHER THAN FOR WHICH IT IS ISSUED, WITHOUT THE WRITTEN CONSENT OF THE ARCHITECT.

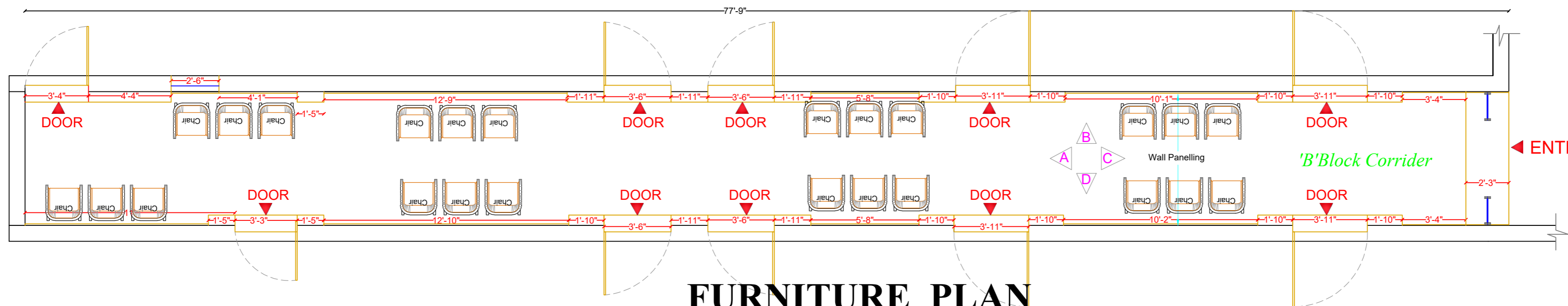

FURNITURE PLAN

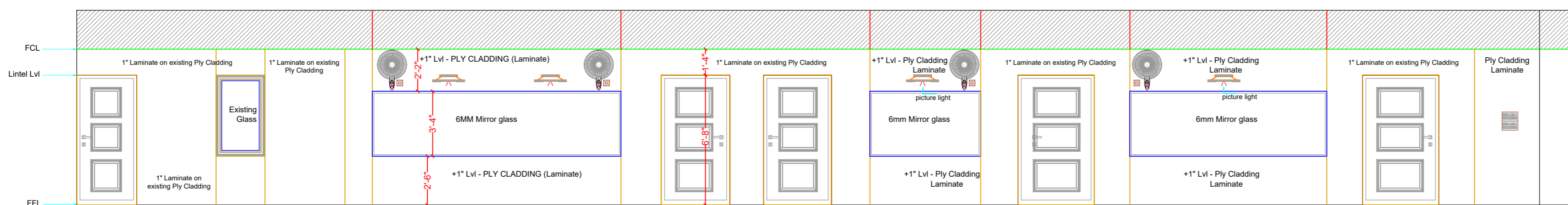

ELEVATION AT B

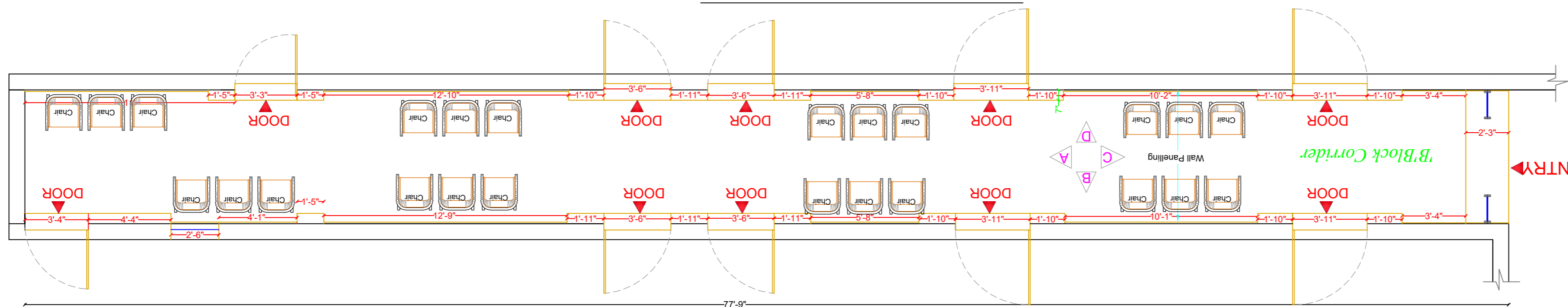

ELEVATION AT D

7th FLOOR AREA :
B BLOCK CORRIDER AREA

DRAWING TITLE :
FURNITURE LAYOUT
ELECTRICAL LAYOUT
FALSE CEILING LAYOUT

JSK GROUPS
MR. SUNIL KU. BISHOYI(M.D)

SONILATA SAHU
INTERIOR DESGNER
AND STYLIST

DRAWN&DSN: ER.SONILATA

SCALE : NOT TO SCALE

DATE : 03/05/21



PAGE No.
06

NOTES

READ THIS DRAWING IN CONJUNCTION WITH THE OTHER DRAWINGS FOR THIS PROJECT.
 DO NOT SCALE THIS DRAWING.
 ONLY WRITTEN DIMENSIONS ARE TO BE FOLLOWED.
 DISCREPANCY, IF ANY, MUST BE BROUGHT TO THE NOTICE OF THE ARCHITECT, IMMEDIATELY.
 THIS DRAWING IS A "COPYRIGHT" OF THE ARCHITECT AND SHOULD NOT BE CHANGED, COPIED, REPRODUCED OR USED FOR ANY OTHER PURPOSE OR PROJECT OTHER THAN FOR WHICH IT IS ISSUED, WITHOUT THE WRITTEN CONSENT OF THE ARCHITECT.

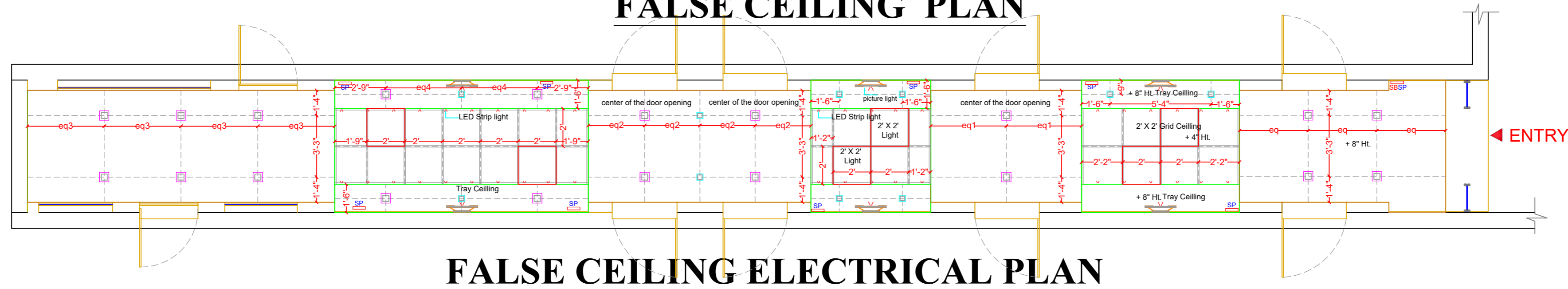
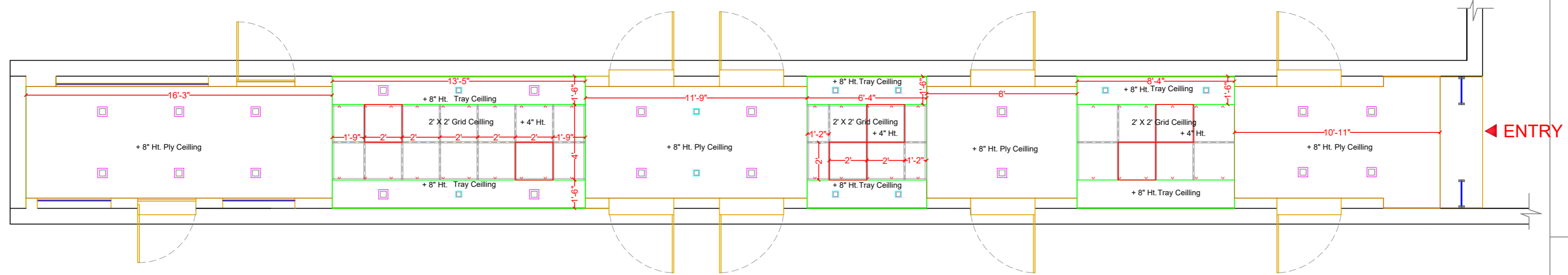
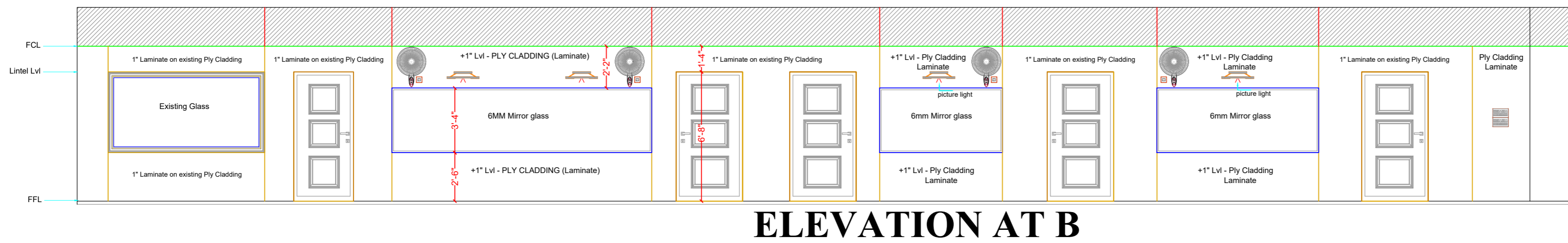
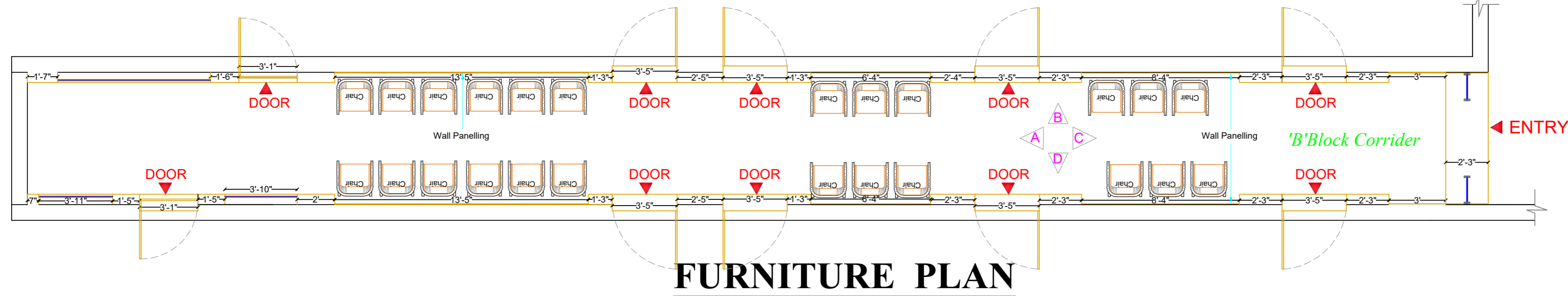

6th FLOOR AREA :
 B BLOCK CORRIDER AREA

DRAWING TITLE :
 FURNITURE LAYOUT
 ELECTRICAL LAYOUT
 FALSE CEILING LAYOUT

JSK GROUPS
 MR. SUNIL KU. BISHOYI(M.D)

SONILATA SAHU
 INTERIOR DESGNER
 AND STYLIST

DRAWN&DSN: ER.SONILATA

SCALE : NOT TO SCALE

DATE : 03/05/21

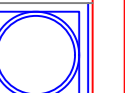

PAGE No.
 04

PR. LOCATION-CUTTACK

CLIENT- EZBEEZ SOLUTION PVT. LTD.
PATIA, CH.PUR, BBSR

NOTES

READ THIS DRAWING IN CONJUNCTION WITH THE OTHER DRAWINGS FOR THIS PROJECT.

DO NOT SCALE THIS DRAWING.
ONLY WRITTEN DIMENSIONS ARE TO BE FOLLOWED.

DISCREPANCY, IF ANY, MUST BE BROUGHT TO THE NOTICE OF THE ARCHITECT, IMMEDIATELY.

THIS DRAWING IS A "COPYRIGHT" OF THE ARCHITECT AND SHOULD NOT BE CHANGED, COPIED, REPRODUCED OR USED FOR ANY OTHER PURPOSE OR PROJECT OTHER THAN FOR WHICH IT IS ISSUED, WITHOUT THE WRITTEN CONSENT OF THE ARCHITECT.

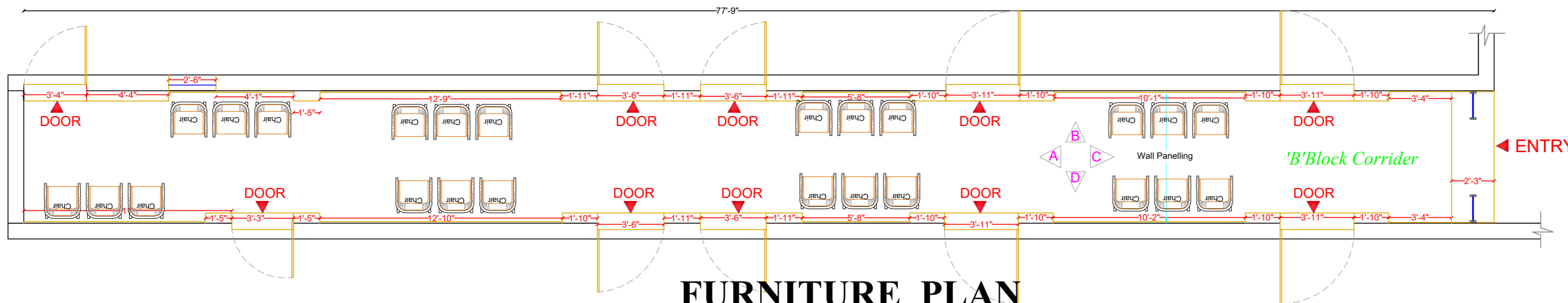

FURNITURE PLAN

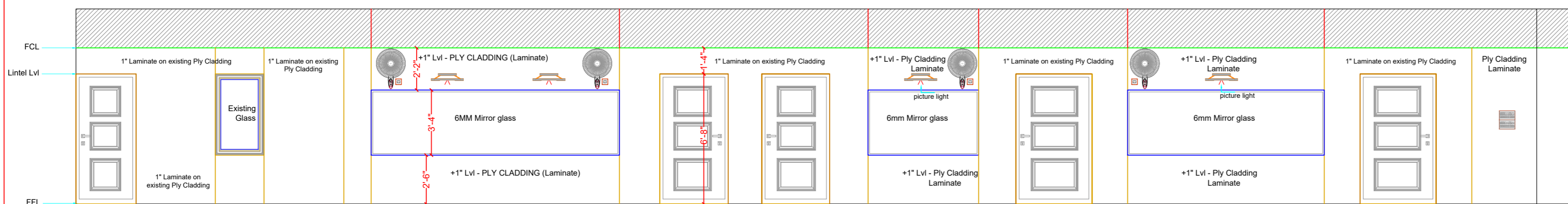

ELEVATION AT B

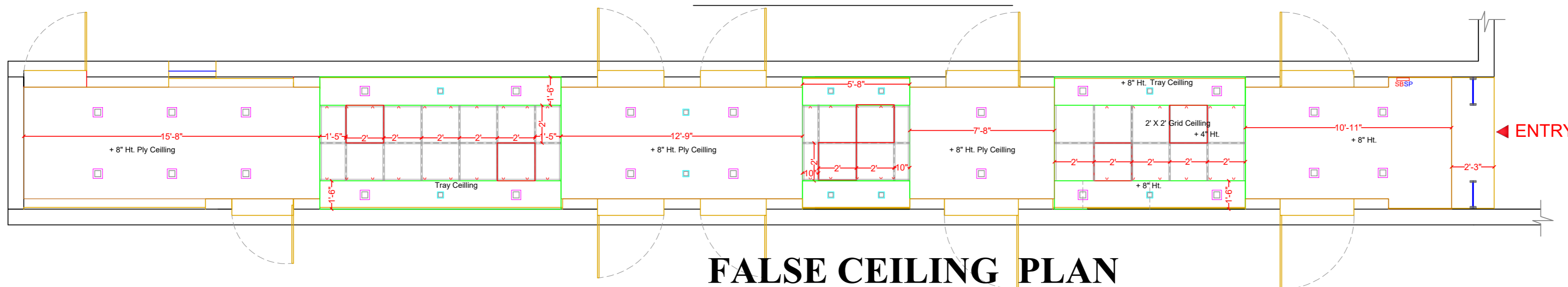

FALSE CEILING PLAN

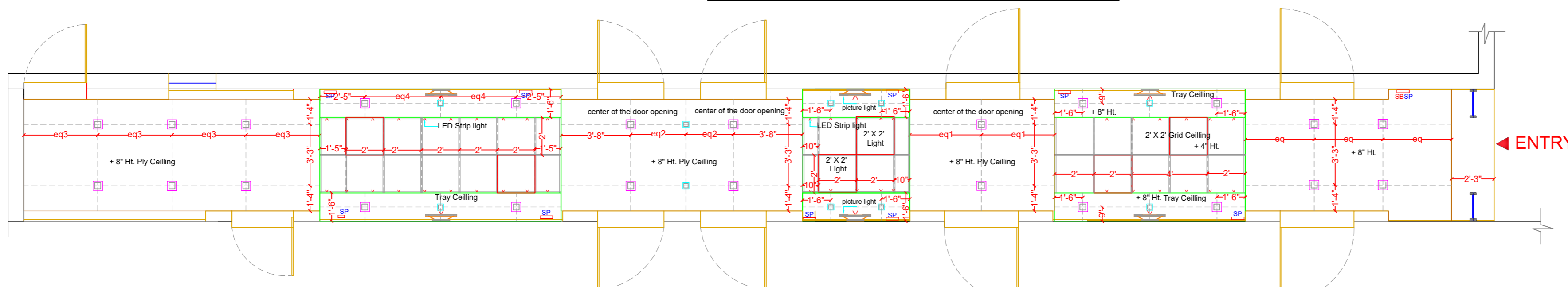

FALSE CEILING ELECTRICAL PLAN

7th FLOOR AREA :
B BLOCK CORRIDER AREA

DRAWING TITLE :
FURNITURE LAYOUT
ELECTRICAL LAYOUT
FALSE CEILING LAYOUT

JSK GROUPS
MR. SUNIL KU. BISHOYI(M.D)

SONILATA SAHU
INTERIOR DESGNER
AND STYLIST

DRAWN&DSN: ER.SONILATA

SCALE : NOT TO SCALE

DATE : 03/05/21



PAGE No.
05

**STATE TRANSPORT AUTHORITY
GOVERNMENT OF ODISHA, CUTTACK**





JSK INTERIORS
COMPLET CIVIL & INTERIOR
SOLUTION



STATE TRANSPORT AUTHORITY
GOVERNMENT OF ODISHA, CUTTACK



JSK INTERIORS
COMPLET CIVIL & INTERIOR
SOLUTION





JSK INTERIORS
COMPLET CIVIL & INTERIOR
SOLUTION





JSK INTERIORS

COMPLET CIVIL & INTERIOR
SOLUTION

